The Washington Post is the only Washington newspaper publishing the reports of The Associated Press every morning. For home delivery call National 4205.

The Washington Post.

Weather — Fair and slightly colder today; tomorrow fair.
Temperature — Highest, 51; lowest, 29.
Details on Page 3.

NO. 19,978. ENTERED AS SECOND-CLASS MATTER, POSTOFFICE, WASHINGTON, D. C. WASHINGTON: THURSDAY, FEBRUARY 26, 1931.
COPYRIGHT, 1931, BY THE WASHINGTON POST CO.
THREE CENTS.

VETO OF BONUS BILL TO REACH HOUSE TODAY

President Has Completed Message and Congress Will Act Quickly.

LOANS ARE ATTACKED IN LETTERS RECEIVED

Senate Increase, Granting $20,877,000 for Veterans' Hospitals Voted Down.

By EDWARD T. FOLLIARD.

The message of President Hoover vetoing the veterans loan has been completed and will be sent to the House of Representatives shortly after noon today.

Champions of the bill in the Senate and the House are prepared to take prompt action to have the bill passed over the President's veto.

In the last few days the White House has received a large number of telegrams and letters, most of which denounce the loan bill and urge the President to veto it. Many of these messages are from veterans or veterans organizations.

Disapproved by House.

A lively prelude to the arrival of the veto message took place at the Capitol yesterday when the House voted down a Senate proposal to authorize $20,877,000 for veterans hospitals.

The House, in passing the Rogers hospital bill, had authorized the expenditure of $12,500,000 and, at the same time, had made definite allocations of this sum.

When the Senate got the bill, it increased the amount to $20,877,000 without specifically saying how the additional amount was to be spent.

Yesterday the House, by a vote of 214 to 159, declined to instruct its conferees to accept the Senate figure.

Too Much Power Given.

Representative Edith Nourse Rogers, of Massachusetts, author of the bill, told the House that acceptance of the Senate amendment would place too much power in the hands of Gen. Frank T. Hines, administrator of veterans affairs.

Representative Rankin, of Mississippi, who made the motion to have the House conferees instructed, said that unless this were done the bill might get caught in a legislative tangle and fail of passage.

In the course of the debate, Representative Luce, of Massachusetts, accused Rankin of trying to prevent members from speaking. Many of the Democrats, Luce said, did not understand the issue. This so angered the Democrats that a score or more of them left the floor.

Two Main Objections.

In his veto message today, President Hoover is expected to stress two objections to the veterans loan bill—the harmful effect it will have on the Treasury, and the fact that it will make a vast sum of money available to veterans who are not actually in need of it.

The Veterans Bureau and other agencies have supplied the President with facts and figures which give some idea of the extent of distress among veterans, and these probably will be cited in the message.

A hasty survey which was made last week, and the results of which were transmitted to the White House, showed that in a city having 20,000

Continued on Page 3, Column 7.

Calvin Coolidge Says:

The movement sponsored at Washington for enlarging public activity for child welfare holds a promise of much good. For many years some of the States have had charitable organizations for the prevention of cruelty to children which have maintained offices and agents that work in conjunction with public officials. They have been chiefly concerned with delinquencies and have not extended their activities broadly into the constructive field of general improvement of hygienic and educational conditions.

While there is no complete substitute for the right kind of parental influence and supervision, health and education are so much questions of public policy that both the Government and organized social efforts may well intervene to supplement the home in increasing the physical and mental powers of the young.

The unification and extension of the disconnected and sporadic efforts already in existence for child welfare will have an elevating influence over the whole country. The door of opportunity will be opened wider, the race will be improved, the social order will be stabilized and the foundation of citizenship will be strengthened. The progress of a nation requires its children to be well born, well nourished and well educated.

(Copyright, 1931.)

TO HELP DAVIS

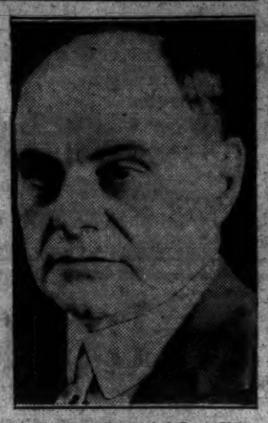

Associated Press Photo.
ALEXANDER J. GROESBECK.

GROESBECK TO HELP DAVIS IN POWER QUIZ

Michigan Man Named to Aid Senate in Its Contest With Hoover.

(Associated Press.)

The Senate legal staff to represent it in court in the Power Commission controversy with President Hoover was completed yesterday with the appointment of Alexander Groesbeck, of Michigan, to assist John W. Davis, former presidential candidate.

The appointment of Mr. Groesbeck was announced by Chairman Norris of the judiciary subcommittee, appointed to select the Senate attorneys.

Members of the committee said they felt that with the selection of Mr. Davis and Mr. Groesbeck the Senate would have the best legal talent available to contest with President Hoover the right to office of Chairman Smith of the Power Commission.

The case will involve a far-reaching legal point never before raised in constitutional conflict between the executive and legislative branches of the Government—the right of the Senate to reconsider the nomination of an official who has already been sworn into office.

Mr. Davis and Mr. Groesbeck are expected to reach Washington early in March to confer with members of the committee and institute the legal proceedings.

Italian Embassy Halts Speech Quiz

No Further Action Expected on O'Brian's Address in New York.

(Associated Press.)

No further action is contemplated by the Italian Embassy in regard to the recent speech by John Lord O'Brian, an assistant attorney general. In a statement last night Ambassador De Martino of Italy, said Mr. O'Brian's explanation of the speech was "fully satisfactory."

Mr. O'Brian made certain references to Italy in an address in New York last Saturday, but he explained he had not intended any aspersions against that country. The ambassador denied published reports that he intended asking the State Department for an explanation.

"I have never intended, neither do I intend taking such a step," he asserted, "since Mr. O'Brian's explanations were fully satisfactory to me."

Worker Killed First Day On Job SoughtAllWinter

Special to The Washington Post.

Moorefield, W. Va., Feb. 25.—Cletus Whetzel, of Criders, Va., 30 years old, sought work in this section all winter. Tuesday he was given the job of cutting timber in the Peru section of this county. His employment was tragically short, for on the first day a tree which he was felling crashed on him, injuring him fatally.

Burial was made at his home in Virginia Wednesday afternoon.

DAVIS DENIES SUGAR TARIFF FUND CHARGES

Senator Tells Members of Lobby Committee He Is Innocent.

URGES FULL INQUIRY IN PRESENT SESSION

Former Labor Secretary Cites Acquaintance With Firm's Head.

(Associated Press.)

Senator Davis, of Pennsylvania, went voluntarily before the Senate lobby committee yesterday to deny, vigorously, if they were aimed at him, published charges that a senator had received $100,000 or more from a sugar company interested in obtaining a high sugar tariff.

He gave no reason for assuming he was the senator involved.

The former Secretary of Labor was the only witness before the committee, which was rejuvenated yesterday to inquire into the reports.

He called them "a contemptible lie" if aimed at him, and said he had never lobbied for or against a sugar tariff, or received money for doing so.

Questioned by Chairman Caraway, Mr. Davis said he subscribed for $80,000 or $100,000 of stock in the Celotex Co., which makes boards from sugar cane, but he did not even know whether the company wanted a high or low sugar tariff.

Cites Business Acquaintance.

The former Cabinet officer, who was not in the ... when the tariff bill was up, said he had a business acquaintance with B. G. Dahlberg, president of the company, but had not discussed a sugar tariff with him.

The Pennsylvania senator urged the committee to inquire fully into the accusation "in behalf of the citizens of the State of Pennsylvania, our Nation, my family and myself."

After Mr. Davis read a brief prepared statement, Mr. Caraway asked him a few questions and when other committee members indicated they had no inquiries he adjourned the meeting.

Mr. Davis told Mr. Caraway that Mr. Dahlberg was in the room, but the committee chairman did not call him. He said he wanted to decide upon procedure before calling any witnesses.

Later Mr. Caraway announced the committee would "exhaust every effort to ascertain the whole truth about about the matter," and that Mr. Davis would be "given opportunity to present any testimony or witnesses he wishes."

May Extend Committee.

Mr. Caraway said it might be necessary to ask the Senate to extend the life of his committee which expires March 4 because he did not believe it would be possible to complete the inquiry in the few days remaining before the end of the session.

No further hearings will be held for several days.

When the committee assembled yesterday Mr. Davis asked to make a statement. He read the following:

"If the charges which were read into the Congressional Record yesterday from a metropolitan newspaper refer to me, I most emphatically state that I never lobbied for or against any sugar tariff measure; that I have never spoken to anybody in Congress or anyone in Government service about putting a duty on sugar; that I never received any money or anything of value for any such alleged service.

"It is a contemptible lie and I am glad that it is out in the open so that the matter can be thoroughly investigated and the falsehood killed once for all.

Charge Called Serious.

"The charge is a serious one. The Senate and the public are entitled promptly to know all the facts; to condemn if true; to absolve if un-

Continued on Page 2, Column 7.

Meyer's Nomination Confirmed by Senate

New Reserve Governor Approved by Vote of 72 to 11.

(Associated Press.)

The long-contested nomination of Eugene Meyer, of New York, to be governor of the Federal Reserve Board was confirmed by the Senate yesterday, 72 to 11.

The action came after two days' discussion on the floor, in which only two opponents of confirmation participated. They were Senators Brookhart, of Iowa, and Frazier, of North Dakota, both Republicans, who criticized the financier's former activities in Wall street and his service on Government boards.

Friends of Mr. Meyer decided no defense was necessary, and they made no speeches. Only four Republicans and seven Democrats voted against confirmation. Twenty-nine Democrats joined 42 Republicans and the one Farmer-Labor Senator, Shipstead, Minnesota, for confirmation.

Mr. Meyer, a former member of the War Industries Board, War Finance Corporation and Federal Farm Loan Board, was given a recess appointment to the Reserve Board by President Hoover last September.

When the nomination reached the floor, almost two months ago, it was sent back to committee on motion of Senator Brookhart for an inquiry into charges by Representative McFadden (Republican), Pennsylvania, that Mr. Meyer obtained the appointment through Wall street influence.

Mr. Meyer and other witnesses, appearing before a subcommittee, denied the charges. The subcommittee recommended approval of the nomination to the full banking committee, which later approved confirmation, 12 to 3.

Associated Press Photo.
EUGENE MEYER.

Mr. Meyer will succeed as governor of the board Roy A. Young, of Minneapolis, resigned.

Another vacancy also remains to be filled as a result of the resignation of Edmund Platt, of New York, who retired to become vice president of the Mafine Midland Corporation of Buffalo.

It was Mr. Platt's resignation which opened the way for Mr. Meyer's ap-

Continued on Page 3, Column 8.

BILL IN MARYLAND PLANS PARK BONDS

Program for Montgomery and Prince Georges Covered in Measure.

Special to The Washington Post.

Annapolis, Feb. 25.—Legislation designed to permit Maryland to take advantage of the provisions of the Cramton bill for park development of areas in Montgomery and Prince Georges Counties adjacent to Washington is sought in a bill introduced in the House of Delegates today by Dr. George Edmonds, chairman, and his colleagues of the Montgomery County delegation in the House of Delegates.

The group presented a bill asking authority to issue bonds for $1,200,000 for the metropolitan district of Montgomery, the loan to begin in 1938 and extend over a period of 50 years. Repayment of funds to be borrowed from the Federal Government would be under the provisions of the Cramton act. The bill was drafted as a result of extensive conferences between the Maryland National Capital Park and Planning Commission and the National Capital Park and Planning Commission.

The bill, while crediting the bond issue against the metropolitan district of Montgomery, also authorizes the commissioners of Prince Georges County to issue necessary bonds, if they elect to take advantage of the Cramton law. It carries an enabling clause leaving Prince Georges' participation to the discretion of the county

Continued on Page 2, Column 7.

EMPLOYES PROTEST PLAN TO SELL WORLD

Bidding Battle for Papers Seen as Paul Block Makes Offer.

New York, Feb. 25 (A.P.).—Employes of the New York World—3,000 of them, their spokesman said—raised a united protest in surrogate's court today against sale to the Scripps-Howard interests of the newspaper on which they earn their livelihood.

So Paul Block, publisher of seven newspapers from Brooklyn to Los Angeles, made what he called "a better offer" than that of Roy Howard and his group, and announced that if the three sons of Joseph Pulitzer would sell the New York World to him he would give the employes 45 days in which to buy it from him at the same terms.

And Surrogate James A. Foley deferred until tomorrow morning, or later, his decision as to whether it is legally possible, under the rigid Pulitzer will, for the sons to dispose of the Morning, Evening and Sunday World.

What began late yesterday as a perfunctory action to merge the World papers with the New York Telegram, and supposedly to unite all in one evening newspaper, to be called the World-Telegram, became today an impassioned hearing at which the men who work on the World pleaded for a chance to continue on a cooperative basis a newspaper "with traditions worth preserving—the traditions of Joseph Pulitzer."

It culminated in a written offer by

Continued on Page 2, Column 8.

Model City Planned Here for Child Care

Commissioners Asked to Study Needs for Welfare Work; House Committee Approves Free Food Bill for Schools.

Washington is to be the model for the world in the care of its children, the House District committe declared yesterday in adopting a resolution introduced by Representative Clarence J. McLeod (Republican), Michigan.

The resolution calls on the District Commissioners to make a survey of conditions affecting the lives of children in the District, and to submit recommendations designed to make conditions "of education and environment conductive to the highest ultimate development of child life."

Language of the resolution was so broad as to put up to the District Commissioners responsibility for recommending whatever may be needed to help the children of the city.

Adoption of the resolution followed approval by the committee of the McLeod bill, providing $30,000 for free food for the school children in the National ...tal. The bill was favorably reported to the House by a vote of six to five, Representative Frederick N. Zihlman (Republican), Maryland, casting the deciding vote.

Representative Mary T. Norton (Democrat), New Jersey, fought for aproval for the bill and directed some criticism of Mrs. Giles Scott Rafter, former president of the Parent-Teacher Association of the District, for opposing the bill. Mrs. Rafter, Representative Norton said, had sought to interest her in the subject in the first place. Mrs. Norton, in brief clashes with Representatives Loofbourow, of Utah, and Palmer, of Missouri, declared that where there was doubt she preferred to resolve that doubt in favor of hungry children.

The vote of the committee to report the bill showed that those who favored a favorable report were Representatives Zihlman, McLeod, Sullivan, Pennsylvania, Howell, Wisconsin, Norton and Patman, of Texas. Those who voted against the bill were Hull (Indiana), Palmer (Missouri), Whitley (New York), Loofbourow and Carver (Georgia).

It was toward the end of the committee meeting that Representative McLeod presented his resolution.

Congress, the resolution said, is going to make Washington the finest place in the world for children, if it is within its power. The commissioners were requested to make their survey with the aid of existing official agencies and to enlist such unofficial agencies and persons as might be helpful in the study.

"Resolved," the resolution said, "by the committee on the District of Columbia, that the Board of Commissioners of the District of Columbia be, and they are hereby, requested to direct and supervise a study of the

Continued on Page 7, Column 2.

Mayor Mackey, Disguised, Sleeps in Jobless Haven

Philadelphia City Head Often Visits Unemployed Throngs Being Sheltered and Fed Through Municipal Funds, It Is Revealed.

Philadelphia, Feb. 25 (A.P.).—Mayor Harry A. Mackey, disguised as one of the unemployed, has eaten and slept in the shelter for homeless men conducted by the city committee for unemployment relief, he revealed today.

The mayor spent whole nights at the institution in order, he said, to get first-hand information concerning the manner in which it is being conducted and, he intimated, to see that the jobless men were being treated satisfactorily.

He made the disclosure at a conference in his office with representatives of several thousand men, the main body of whom were holding a mass meeting on City Hall Plaza.

During the presentment of demands, one of which was that the city pay jobless men $15 a week, William Simons, spokesman for the group, criticized conditions at the shelter.

"Don't you tell me anything about the shelter," the mayor retorted. "I go there constantly. I mingle with the men and sleep there under disguise. I spend a great deal of my salary there. I've been all through the place seeing things for myself."

Leaders of the meeting on the plaza paraded from Independence Hall, carrying banners criticising the mayor and the police. The parade and meeting went on without disorder while extra police stood by.

BOTH PARTIES GIVEN ORDERS ON DRY PLANKS

33 National Prohibition Bodies Outline Demands for 1932 Fight.

STRATEGY BOARD WILL LEAD BATTLE

Units Named in Each State to Wage Determined Drive for Amendment.

(Associated Press.)

Leaders of 33 national dry organizations yesterday served notice upon both political parties that they would exert all the pressure at their command to obtain dry planks and dry candidates for the 1932 presidential race.

After protracted debate, the national conference of organizations supporting the eighteenth amendment, at its final day of executive sessons, apponted a new "board of strategy" to attend both party conventions with this end in view.

The so-called strategy board would consist of not less than fifteen members. The resolution authorized it "to have charge of the campaign for dry planks and candidates and for necessary operation s prior to, at and following the national political party conventions of 1932."

Constitution Rewritten.

Previously the conference had drastically rewritten its constitution. Authorization was given to establish politico-dry fighting units in each of the 48 States, each to be comprised of local or State organizations. Two representatives of these State branches would be admitted to the national conference.

One board of strategy, consisting of fifteen members, already had been elected, but to avoid confusion its name was changed to an "executive committee." This group will guide the activities of the 33 combined dry organizations between the national conferences.

Dr. P. Scott McBride, superintendent of the Antisaloon League, explained yesterday, after the appointment of the political board of strategy, that a similar method had been followed in the 1928 campaign.

Committee Served in 1928.

"At that time," he said, "we had a committee of dry leaders. Headquarters were established at both Kansas City and Houston, and we were given hearings before both platform committees. We made ourselves known to the leaders of both parties and strongly urged the selection of candidates favoring prohibition.

"The two platforms contained exactly what we had asked, but one of the candidates fell off his platform."

Later the conference laid the foundation for a widespread campaign through the country in behalf of prohibition.

Work Extension Urged.

It adopted unanimously a resolution recommending an extension of the work of each organization "by speaking campaigns, the holding of prohibition institutes, increased publicity, a larger distribution of literature, and wherever and whenever possible the increased use of the radio, the public forum and the moving picture."

The names of five of the dry leaders who will serve on the political board of strategy were announced. They were Dr. Ernest Cherrington, secretary of the World League Against Alcoholism; Mrs. Ella A. Boole, ...esident of the W. C. T. U.; E. L. Crawford, of the Methodist Episcopal Church South; Dr. Edwin C. Dinwiddie, of the National Temperance Bureau, and Dr. Renwick Martin, of the National Reform Federation.

The remaining ten or more members will be named after adjournment of the conference by the enlarged executive committee, six members of which are yet to be elected.

DEATH STORY DETAILS RIDE WITH CORPSE

Man Is Held in Raleigh as Rahway, N. J., Woman Is Identified.

BODY SHOWN FRIENDS AFTER DEATH, CLAIM

Virginia Authorities Accept New Identification by Victim's Husband.

Associated Press Photo.
MRS. PHOEBE STADER.

A macaber tale is rapidly unfolding itself to the authorities of Rahway, N. J., as they delve into the facts behind the slaying of a pretty 32-year-old woman, whose body was found in the woods scarcely 50 yards off the Richmond-Washington highway Saturday aftrenoon by a Negro laborer.

It is a story that ranks in lurid qualities with some of the better known tales of Edgar Allan Poe. As the weight of the county is launched behind a determined investigation, the reputed facts are building up another tale of the eternal triangle.

The woman is now identified "beyond any shadow of a doubt," authorities state, as Mrs. Phoebe Stader, a beauty shop operator, whose affections presumably led to her death. Her grief-stricken husband, Louis Stader, yesterday went over the corpse with care and pointed out no less than five identifying marks which proved, he said, that the dead woman was Mrs. Stader.

Suspected Man Held.

On the heels of his assertions, word came from Raleigh, N. C., that William M. Frazer, 31-year-old companion of Mrs. Stader, had been arrested there and was being held for New Jersey authorities.

It is Frazer who is alleged to have driven the woman's corpse through the streets of Rahway, while he awakened a group of his friends about midnight of February 17 and had them unwittingly help him with the dead woman. And Frazer, now in a cell in Raleigh, has girded himself for a bitter fight, having retained a Raleigh attorney to resist extradition proceedings.

The weird story emanating from Rahway is that Frazer and Mrs. Stader had been somewhat friendly over a period of two years, while he spent a $25,000 inheritance. During most of this time, the woman's husband had been out of work, and they were forced to move from commodious quarters to a rooming house.

Death Threat Alleged.

As a note of frigidity crept into Mrs. Stader's esteem for Frazer the latter is said to have responded with a death threat. Frazer meanwhile had left his wife to center his attentions on the attractive Mrs. Stader.

Mrs. Stader was last seen alive on February 16. The following night her corpse was seen in Frazer's car, propped up in a life-like position in the front seat, according to Martin Jensen, 20-year-old cousin of Stader. He said he had been called from his home and had driven about Rahway with Frazer and the corpse while Frazer had attempted to gather courage to take his own life.

When his nerve failed, Frazer drove Jensen to his home, dropped by his own home to see his wife, and told her he had slain Mrs. Stader and was going away, it is claimed. He was next definitely placed in Raleigh, where he was arrested when he claimed a letter written to him under an assumed name.

Went Through Three States.

The discovery of the badly mutilated body near Doswell, Va., Saturday started the investigation that eventually led to a reconstruction of the death. Police say that Stader drove south in his car with the body, and that he carried it through three States on his jaunt.

They charge that he became panic stricken on the nocturnal trip, and that shortly after leaving Fredericksburg he decided to dispose of the gruesome object. The body was then dumped on the ground and dragged to a point where it was unlikely to be discovered, and Fraser continued his Southern trip.

But for the timely discovery by the Negro laborer, the corpse might have

DOZEN SHUN G. O. P. CAUCUS SET TONIGHT

Fight of Speaker Longworth Reaches Serious Stage; Insurgents Rise.

By CARLISLE BARGERON.

The fight of Speaker Longworth to retain the leadership of the House has reached the serious stage with the caucus of House Republicans scheduled for tonight and the announced intention of at least a dozen independent Republicans to remain away.

Assurance has been given by Chairman Hawley of the ways and means committee that the caucus, which is for the purpose of agreeing upon the Republican slate of the House officials to be elected next December, will not be binding, but some of the Northwestern members, in order to avoid any possible misunderstanding, plan to absent themselves anyway. Their determination is not to tie themselves up on the question of the speakership until they have enforced their agricultural demands.

This serves to show the influence the so-called insurgents will have in the next House. In the final analysis, it is believed Speaker Longworth will be renamed or at least renominated by the Republicans, and they still have a two-vote margin in the next House, a margin which, however, may be upset by deaths in their ranks. But the price Longworth will have to pay by way of concessions to the insurgent group becomes increasingly apparent when their threat to remain away from the caucus, more or less in the rumor or grumbling stage for several weeks, develops to be a definite determination.

Representative Christgau, of Minnesota, announced publicly yesterday that he was one of those who would not attend the caucus.

"Legislation of vital importance to agriculture," he said, "has been placed in jeopardy by continued delay, for which the present House leadership is entirely responsible.

"I interpret the calling of the caucus to meet at this time as a move to tie the Republicans to the present leadership. I want to be free to carry the fight for greater consideration for the Northwest to the floor of the House when the new Congress meets next December. By doing so I feel there is a possibility of securing a Republican leadership that will help, rather than hinder, the enactment of legislation of vital concern to my section of the country."

Others who intend to bolt the caucus are LaGuardia, of New York; Maas, of Minnesota, and Schneider, of Wisconsin. Schneider estimated

Continued on Page 3, Column 6.

Cache of 500 Library Books Is Laid to Former Teacher

Zealous Student Will Be Asked to Explain Removal of Volumes, Found in Basement of Apartment Here, From Congressional Institution.

A zealous student who last year was enrolled in the George Washington University Law School, and who was at one time a teacher of history in the Washington High Schools, is being sought for questioning by police and officials of the Library of Congress as the result of his alleged connection with a cache of 500 books of the library found yesterday.

The man, whose services in the high schools were terminated at the end of his probationary period, was employed in the library and his official connection there, with the attendant possibility of taking the books out, explains, it was said, how so many books came to get away from the library without ...

The books, many of them ancient tomes on law, are still reposing in the basement of an apartment house on Clifton street near Fourteenth street northwest, where they were found. Martin A. Roberts, attached to the Library, saw them and identified them as the property of the library.

Library officials said that certain priceless books had been missing from the law library for some time, but there had never been a satisfactory answer as to where they went until the 500 were found. It was also explained that many of the books are out of date and would be of small value to a present-day law ...

NEWS of SUBURBAN Washington and the Surrounding States Appears on Pages 5 and 18 Today

become unidentifiable, thus obliterating the most damaging bit of evidence against the slayer.

The body was taken from Bowling Green early last night to Milford, Va., where, at 9:20 it was placed on an R. F. & P. train for Washington. The husband and a Rahway detective accompanied it. After arriving here the party awaited a train for Rahway, where all the elements are being assembled by the police of that city.

Identifying Mark Explained.

The burn on the right leg of the corpse, which was taken as the chief identifying mark by those who believed the body to be that of Miss Mary Cleo Freeman, was explained to police satisfactorily when Mr. Stader told them his wife had a scar on the right leg as the result of an injury years ago.

Virginia police are emphatic in their assertions that they believe Mr. Stader is correct in his identification. They say that telling points in his story, one about a reducing girdle his wife wore when corpulency threatened to destroy her svelte figure, and the other about her calloused toes are borne out in a close examination.

They were willing to abandon the Freeman identification completely when her presence in a hotel, days after the murder, was established.

Views Are in Conflict.

Meanwhile, in Rahway, Frazer was being painted as a modern Dr. Jekyll and Mr. Hyde by his wife and his mother. To the former "he never told the truth about anything," while to the latter he is "the dearest boy that ever lived."

Mrs. Frazer, the wife, told police of a conference in which she had accused her husband of intimacy with Mrs. Stader and demanded that it cease. "It's a good thing I never met her in the street," Mrs. Frazer said, after outlining the gossip she had heard from friends. She added that she had not believed her husband, when he awoke her with the story of having slain Mrs. Stader.

The mother blamed her daughter-in-law for Frazer's troubles. "His wife was jealous of me. I lived with them a year and she put me out. If she had taken proper care of him this thing never would have happened," she asserted. "They were both drunk when this thing happened," she added, in giving her opinion of the case.

$85,000 LOOT TAKEN IN 4 BANK HOLDUPS

Robbers Escape in Dayton, Hastings, New Orleans and Burlington.

(Associated Press.)

Seventeen bandits harvested about $85,000 in four bank robberies yesterday at Hastings, Nebr.; Dayton, Ohio; New Orleans, and Burlington, Wis.

The robberies at Hastings and Dayton took place early in the day. At Hastings the thre bandits entered the Hastings Bank at 6 o'clock and bound and gagged thirteen officers and employes as they appeared. The thirteen had all been taken to the basement when the time lock on the bank's safe opened at 8:45 o'clock. The robbers scooped up $27,173 in gold, silver and currency, and fled.

The hold-up at Dayton came ten minutes after the bank opened. Three men entered the central branch of the Union Trust Co., forced employes into a rear room and escaped with betwen $18,000 and $20,000. The robbers calmly remove dtheir masks as they carried the loot to an automobile—in which two companions were waiting.

Five men robbed the bank of Burlington, at Burlington, Wis., using a machine gun. They took between $10,000 and $12,000.

At New Orleans police chased the three hooded bandits who, with a confederate in the car, were escaping, taking $26,000 from a branch of the Whitney Bank & Trust Co. Several shots were fired in the case, one pedestrian was hit by a wild shot, but the robbers escaped. Shots were exchanged over a quarter of a mile. People in the narrow streets dropped to safety from the flying bullets. The pedestrian who was hit not seriously hurt.

Rock Creek-Potomac Parkway Work to Open

By means of funds made available by the District appropriation bill, the Office of Public Buildings and Public Parks soon will be able to start work on a section of the Rock Creek and Potomac Parkway, between the Potomac River and Pennsylvania avenue, Lieut. F. B. Butler, assistant director, said yesterday.

Plans already have been prepared, and men probably wkill start grading between the foot of B street and Pennsylvania avenue bridge within the next ten days, he said. Before July, he added, construction will begin on a bridge near K street as a part of the roadway.

Cadillac Leases Site For Headquarters Here

A three-story building at 1138-1140 Connecticut avenue and property at 1139 Eighteenth street northwest has been leased as headquarters and salesrooms of the Kempton-Cadillac Corporation, which will act as agent for the corporatio nin Washington.

The lease is from Arthur S. Mattingly, trustee, and was negotiated by the H. G. Smithy Co., of Washington, assisted by the Riker Realty Co., of New Yorkn The corporation has also rented from Brown Bros. the building at 1222 Twenty-second street northwest, for use as a service station. It will remodel the front and redecorate the interior of its connecticut avenue quarters.

Two Bills for District Are Signed by Hoover

President Hoover signed two measures of interest to the District of Columbia yesterday, one was the joint resolution to change the name of B street to Constitution avenue and the other an act authorizing $100,000 for the District of Columbia Commission for the George Washington Bicentennial.

RITES FOR MRS. J. H. PARKER

Funeral From Residence of Mother to Be Held This Afternoon.

Funeral services for Mrs. Elsie M. Parker, 31, of 1234 C street northeast, who died Tuesday, will be held from the residence of her mother at the C street address this afternoon at 2 o'clock. Interment will be in Fort Lincoln Cemetery.

Mrs. Parker is survived by her husband, Joseph H. Parker; her parents, Mr. and Mrs. Harvey Bleam; five daughters, Ruth, Margaret, Joan, Mildred and Lois Parker, and two brothers, Charles and Harvey Bleam.

Snowslides Wreck Three Hotels.

Trent, Italy, Feb. 25 (A.P.).—Three hotels and 30 villas were destroyed to-

EARLY ACCORD SEEN FOR SHORT SESSION

Conferees Given Proposal, With Agreement on Tangles Forecast.

(Associated Press.)

An early agreement on the proposed constitutional amendment to abolish the last, or "lame duck," session of Congress was predicted last night as congressional conferees attempted to adjust differences between the House and Senate.

It was sent to conference yesterday when the Senate rejected the Gifford substitute to the Norris resolution which was adopted overwhelmingly Tuesday night by the House. The proposal by Senator Norris (Republican), Nebraska, has been approved six times by the Senate.

Differences Explained.

In asking the Senate to send the House substitute to conference, Senator Norris said: "All difficulties can easily be ironed out, I think."

The chief difference between the Senate resolution and the House substitute is the provision in the matter limiting the length of the extra session. This was insised upon by Speaker Longworth, but Senator Norris said today he thought it was "awful bad."

The Nebraskan, however, would not say he would not yield.

Conferees were appointed by both houses and they planned to hold the first session today. The Senate named Norris and Senators Borah (Republican), Idaho, and Walsh (Democrat), Montana. The House named Representatives Gifford, Massachusetts, and Perkins, New Jersey (Republicans), and Jeffers, Alabama (Democrat).

Others Called Slight.

Other differences between the Norris and Gifford resolutions were characterized by Mr. Norris as of "slight impotance." He did, however, give some weight to the House provision authorizing Congress to pass a law for the election of a President in the event the House was unable to settle such a controversy.

Both the Senate and House resolutions do away with the present sessions of an old Congress after a new one has been elected. The Senate would have Congress meet on January 2 following an election. The House bill fixed January 4 for the session to begin.

The House fixed May 4 for the end of the second session. The Senate resolution also would provide for inauguration of the President on January 15. The House resolution fixed this date at January 24.

Suitland Opposes Water Extension

Hope of 3 Towns Wanes as Proposal Is Rapped Due to Tax Increase.

Hope for a water and sewer system for the towns of District Heights, Boulevard Heights and Bradbury Heights waned last night when about 90 citizens of Suitland went on record as opposing an extension of the Suburban Sanitary Commission's district. Residents of the first three towns had been told that a bill authorizing the extension would be granted if Suitland would join in the request.

The meeting last night turned down the proposition because it would raise taxes, although the other three towns are said to be nearly without water, due to drying up of wells. A representative of the sanitary commission spoke last night, explaining the plan, and Pinkney Magruder and J. Frank Lillard spoke against the proposed legislation. George S. Van Osterman presided over the meeting, which was held in the Suitland community hall.

Actress Amends Griffith Charges

Fern Setril Omits Claim of Promised Job in Suit for Assault.

Los Angles, Calif., Feb. 25 (A.P.).—An amended complaint was filed today by attorneys for Fern Setril, 22-year-old actress, who began suit yesterday against David Wark Griffith, 51, film producer, asking $601,000 damages for an alleged criminal assault.

The amended complaint contained identical charges that Mr. Griffith lured her to his apartment, but omitted reference to an assertion the director induced the girl to accompany him on the pretense he would give her an important role in the film, "Abraham Lincoln."

Miss Setril alleged the attack occurred on June 28, 1930. Mr. Griffith, in denying the charges, pointed out the picture she referred to was completed some time before that date.

Court records showed Miss Setril obtained a divorce last January 7 from Frank X. Setril on grounds of cruelty. Mr. Setril, in answer to the charges, claimed she had been guilty of misconduct.

4 Killed as Train Plunges Into River

Reports Indicate Engineer Was Ill Before Run in Alabama.

Mobile, Ala., Feb. 25 (A.P.).—The locomotive and one car of the Louisville & Nashville Railroad's Pan-American Special, bound from New Orleans to Cincinnati, plunged through an open draw bridge over the Mobile River, 18 miles north of here, early today, carrying four tranimen to their deaths.

Statements of a relative and railroad officials indicated Arthur Ingram, engineer, who was killed in the plunge, was ill before he started the run, and that he may have been dead from heart failure when the train ran through the open draw.

Eighteen passengers, asleep in the first Pullman of the train, narrowly escaped death as their car tilted and hung precariously over the brink of the drawbridge. All made their way safely from the car. Besides Ingram, others killed were J. Nick Vaughn, baggage man; Ezekiel Crumpton, Negro fireman, and L. Whippe, a Negro porter. All the dead were from Montgomery.

Two Ships on Rocks in Bosphorus.

Istanbul, Turkey, Feb. 25 (A.P.).—Two British freighters were driven on the rocks at Kavabornou, at the eastern entrance to the Bosphorus Straits, today by a gale.

Apartment Looted of $445 Gems.

Mason Bloodgood, of 3526 Davenport street northwest, reported to police yesterday that his apartment had been ransacked and jewelry val-

GANDHI HAILED BY CROWDS AFTER RELEASE

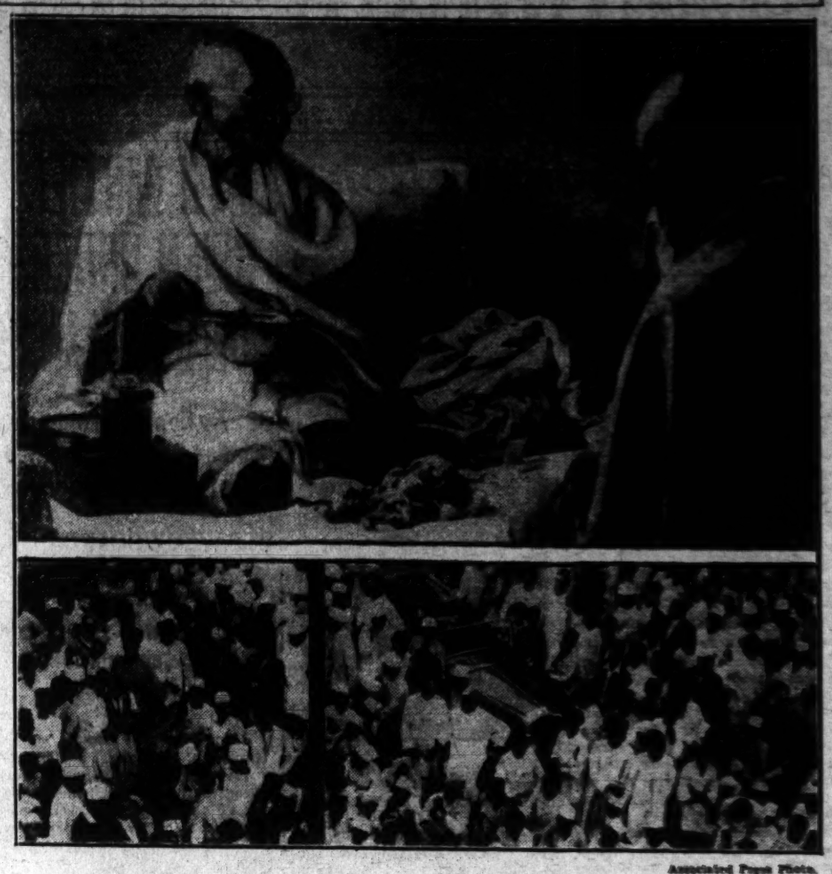

Associated Press Photo.

Mahatma Gandhi, leader of the Nationalists in India, was hailed by vast throngs when released from prison after eight months confinement. Above he is shown eating his first meal in Bombay after he was freed. Below is part of the crowd that greeted him at Bombay.

AGREEMENT SOUGHT ON OIL IMPORT CURB

Subgroup of House Rushes Action in an Effort for Early Legislation.

(Associated Press.)

A compromise agreement on proposals to limit oil importations into the United States was sought last night by a House subcommittee in an effort to obtain legislation this session.

Meanwhile there appeared little likelihood of any action before adjournment on a measure to embargo the products of forced labor. The Senate finance committee yesterday voted 8 to 6 against it.

Groups opposing and favoring oil limitation legislation conferred yesterday with Speaker Longworth. The result was the appointment of a House ways and means subcommittee to seek a compromise.

Will Resume Today.

The first meeting of this group broke up without acting after a three-hour session. It will resume today in a last-minute drive to frame a satisfactory compromise that will permit House action this session.

Meanwhile, dissatisfied with the delay, some representatives from oil territory started a canvass of interested States with the view of pursuading a large block of Republicans to absent themselves from the party caucus tonight as a protest against the failure to act.

A New England House delegation protested to Mr. Longworth against further consideration of measures aimed at foreign oil. Representatives of the midcontinental oil territory urged further consideration.

Subcommittee Delegated.

The subcommittee delegated to find a middle ground consists of Chairman Hawley, of the ways and means committee; Representatives Treadway, of Massachusetts, and Bacharach, of New Jersey, all Republicans. They will meet with experts of the tariff commission and Bureau of Mines.

Representative Hoch (Republican), Kansas, will serve as counsel for the independents, and Representative Nelson (Republican), Maine, for the opposition.

Particular attention will be given to drafting a compromise permitting the entry of fuel oil, the basis of New England opposition.

Rev. J. C. Geale Dies in California

Jesuit Father Was Widely Known Here in Church and School Circles.

Word has been received in Washington of the death last Friday of the Rev. John C. Geale, S. J., at St. Catherine's Hospital, Santa Monica, Calif.

Father Geale was widely known in educational and religious circles of Washington and throughout the country.

He was a native of Asbury Park, N. J., where he bas born in 1875. He entered the novitiate of the Society of Jesus at Frederick, Md., in 1892. Before ordination to the priesthood he was a professor at Georgetown College. In June, 1907, Father Geale was ordained at Woodstock, Md.

In July, 1910, Father Geale was appointed vice president of Gonzaga College, where he remained until August, 1915, when he was assigned to the faculty of Loyola College, Baltimore, Md. In 1918 he was appointed rector of Holy Trinity Church, Georgetown, D. C. From there he was appointed in July, 1922, as president of Gonzaga College and rector of St. Aloysius Church, Washington, D. C.

Ill health necessitated Father Geale's relief from administrative duties in 1927. He was a member of Keane Council No. 358, K. of C., of this city, and also a member of the fourth degree. Father Geale was buried in California.

15 Rescued From Ship.

Plymouth, England, Feb. 25 (A.P.). Fifteen men in the crew of the British steamer Benmohr, grounded in a fog off Prawl Point today, were taken off in a breeches buoy shot aboard by a rocket lifeline. It was not certain that the vessel could be salvaged.

Furniture Stolen From Apartment.

George A. Birch, manager of the Woodley Park Towers, 2737 Devonshire street northwest, reported to police yesterday that a rug valued at $72 and several pieces of furniture were removed from the apartment

DAY IN CONGRESS

February 25, 1931.

SENATE.

Met at noon and recessed at 5:35 p. m. until 11 a. m. Thursday.

Confirmed nomination of James M. Proctor to be judge of District Supreme Court and of Judge Isaac R. Hitt for another term as Police Court Judge.

Confirmed nomination of Eugene Meyer.

Senator Davis (Republican), Pennsylvania, denied before lobby committee that he had lobbied for high sugar tariff.

Amended second deficiency bill to include $2,700,000 for Mount Vernon-Washington memorial boulevard.

Judiciary committee announced hearings will begin Thursday on nomination of Gunnar H. Nordbye to judgeship in Minnesota.

Confirmed nomination of Arthur Ballantine, New York, to be Assistant Secretary of the Treasury.

Confirmed renomination of Harry Bassett, Indiana, as a member of Employes Compensation Commission, and acted favorably upon nomination of E. Coke Hill to be judge of the Third District, of Alaska, and renomination of Frederick R. Dyer as district attorney in Maine.

Early agreement on lame duck session measure was predicted as conferees sought to adjust differences in measures passed by House and Senate.

HOUSE.

Met at noon and recessed at 6 p. m. to meet again at 8 p. m.

Ways and means subcommittee appointed to work out compromise on oil embargo proposal.

Voted not to accept Senate changes in veterans' hospitalization bill.

Investigation of prohibition by judiciary committee was proposed in a resolution introduced by Representative Dyer (Republican), Missouri.

House reconvened at 8 p. m. and adjourned at 10:50 p. m. until noon Thursday. Passed several bills on private calendar.

500 Guests Attend All States' Benefit

A benefit ball given by the All States Society last night at the Willard Hotel for the Central Union Mission and the Veterans of Foreign Wars drew more than 500 guests.

Miss Bede Johnson, president of the union of State societies and also president of the Minnesota organization, was in general charge of arrangements. W. E. Hoffneins was chairman of the ball committee, assisted by Representative Claude Fuller, of Arkansas; Capt. Percy Foote, president of the North Carolina Society, and Maj. Charles Freeman, California Society president. Capt. Edwin S. Bettelheim, director of social service of the veteran association, and Harry Hooley, in charge of the veterans' soup kitchen at the old National Hotel, also assisted.

Fairfax Man Is Shot; Police Hold Another

William David Dudley, about 50 years of age, of Fairfax, was in a serious condition at Alexandria City Hospital last night from shotgun wounds in his thighs, according to Fairfax County authorities. It is not believed it will be necessary to amputate the man's leg, but hospital attaches said the wounds were severe.

Dudley was shot, authorities say, after an argument at the home of Bob Hohenstein, of Wellington Villa, below Alexandria, in Fairfax County. Hohenstein is a brother of Dudley's William Curtan,33, was taken to Fairwife, according to the Fairfax officers. fax County Jail and held on a charge of felonious assault in connection with the shooting.

Ship of Ill Luck Is Facing Auction

Steamer Hopatcong Awaits Sale at Baltimore After Hectic Voyage.

Baltimore, Md., Feb. 25 (A.P.).—With the log of her maiden voyage chronicling a near mutiny, the stabbing of her captain and the locking of her mate in irone, the steamer Hopatcong today faced the auction block.

Edgar T. Bell, attorney, named receiver for the ship when she reached Baltimore after a stormy passage with her original deck crew gone, announced the intention of placing the ship under the hammer.

The Hopatcong was purchased last year by the Jersey American Steamship Co. from the Shipping Board and sent to the Black Sea. The ship is 417 feet long, has a gross tonnage of 6,600 and cost $2,000,000 to build

COMMITTEE VOTES BLAINE REALTY BILL

Licensing Measure Now Is Expected to Become Law This Session.

Favorable report on the Blaine bill providing for licensing of real estate brokers and salesmen was voted yesterday by the House District committee.

Action of the committee puts the bill before the House. It is expected the bill will be approved and made a law before adjournment of the present Congress.

Indorsement of the two other Blaine bills was withheld by the committee. These deal with governmental regulation of the sale of securities in the District and with foreclosure of mortgages.

There is little opposition to the bill to license real estate brokers and salesmen, but there is considerable opposition to the bill proposing to regulate sale of securities and foreclosure of mortgages and it is not likely that these measures will be enacted by this Congress. Senator Blaine is not especially concerned about the probable failure of the securities bill, believing that enactment of the mortgage foreclosure and the real estate licensing measure will meet many of the difficulties which have existed here in the past.

Francis Addison, jr., led the attack on the Blaine bills before the House District committee yesterday and Representative Hull (Republican), Wisconsin, led the fight for their approval. Representative Putman (Democrat), Texas, gave him aid, declaring that it is extremely important that the investing public be protected.

Disapproval was not expressed on either of the other Blaine bills, consideration merely being postponed until a special meeting of the committee this morning.

Ousted Policeman Gets Jail Term

Leroy E. Batchelor Given 30 Days and Fine on Driving Charge.

Leroy E. Batchelor, whose dismissal from the police force was recommended Tuesday by the Police Trial Board, was sentenced yesterday in Police Court to serve 30 days in jail on a reckless driving charge and to pay a fine of $100, or serve a 30-day sentence on a charge of leaving after colliding.

Judge Schuldt, at suggestion of Assistant Corporation Counsel Edward Wellver, ordered Batchelor to a hospital. Explanation was that the man had been suffering from influenza.

Batchelor was convicted two weeks ago by a Police Court jury in connection with a collision between his automobile and that of William Neville, of Seventh street northwest, near Quincy street.

At the time of the accident Batchelor is alleged to have been fleeing from the home of his father-in-law, a police lieutenant, where he is alleged to have fired several shots through a window after being refused permission to see his wife. The State of Virginia is seeking his return to that jurisdiction on an assault charge, and the matter still is pending.

Proctor Is Confirmed For District Judgeship

Appointment of James M. Proctor to be a judge on the bench of the District Supreme Court was confirmed by the Senate yesterday.

Mr. Proctor is a Washington lawyer and was appointed by President Hoover to fill the vacancy created by the appointment of Justice William Hitz to the District Court of Appeals. The Senate also confirmed Judge Isaac R. Hitt, of the District Police Court, for another term.

Band Concert

UNITED STATES SOLDIERS' HOME BAND ORCHESTRA
Stanley Hall, 3:30 o'Clock.

March, "Under the Lions" ..... Kelly
Overture, "Mireille" ..... Gounod
Entr'acte—
(a) "Prelude from Ecclesia" ..... Kistler
(b) "Third act, of Kiss Me, Kate" ..... Bellstedt
Potpourri, "The Rose" (Folk Songs of England) ..... Middleton
Tango Brasilian, "Espanita" ..... Velasco
Waltz suite, "Sapho" ..... Wachtel
(a) "Allegretto"
(b) "Andante"
(c) "Allegro"
Selection, "Rio Rita" ..... Tierney
"Star Spangled Banner."

Steel Production Reported Gaining

Orders for Tin Plate, Pipe and Track Materials Are Increasing.

New York, Feb. 25 (A.P.).—The iron and steel industry maintains its upward trend, although the rate of gain is still gradual, the weekly trade reviews reported today.

Iron Age placed current ingot production at 52 per cent of capacity, a rise of 1 per cent. Business from the automobile manufacturers has shown further improvement, this review said, and specifications for pipe, tin plate and track materials continue to increase.

"Purchases of steel by the automobile industry are the largest since last September. In most cases the orders—largely for sheets and strips—are to cover immediate production requirements. Ford assemblies, which totaled 55,000 in January, are expected to reach 75,000 this month and may run as high as 100,000 in March. Other motor car makers are increasing their schedules."

Chemists Appoint Dr. C. L. Parsons

Secretary of Society First to Be Selected for Business Manager.

Dr. Charles L. Parsons, of Washington, has been appointed business manager of the American Chemical Society, it was announced yesterday. He is the first to be appointed to the position which was created by the board of directors of the society.

Dr. Parsons has been secretary of the society since 1907. Internationally known as a consulting chemist, he was educated at Cornell University, University of Maine and the University of Pittsburgh. He was professor of chemistry of New Hampshire College from 1890 to 1911.

As business manager of the American Chemical Society, Dr. Parsons will administer the centralized business affairs of the organization. The membership of the society is approximately 16,000.

French Defense Bond Interest Is Lowered

Paris, France, Feb. 25 (A.P.).—The ministry of finance today approved an order reducing the interest on French national defense bonds from 3 to 2½ per cent.

A communique said that the reduction was justified by the situation of the money market. In financial circles it was held that the order was largely a result of the scheme of cooperation between French and British treasury officials who recently dis-

BOSTON POLICE HALT REDS AND JOBLESS

Eight Persons Arrested; Riots Are Reported in Other Sections.

(Associated Press.)

Echoes of the Russian observance of "International Unemployment Day," moving westward with the sun across the world yesterday, brought scattered demonstrations and disorders to Europe and North America. Three were killed in Leipsic and lists of injured grew. Many went to jail.

From factory meetings and lectures in Moscow, where A. Losovsky, trade union secretary general, said "It is estimated that more than 30,000,000 are without work in capitalistic states, while in the U. S. S. R. there is no unemployment." Agitators took up the cry. Speeches, banners, songs and parades resulted in battles and rioting in a dozen European countries and in many disturbances west of the Atlantic.

Eight Are Arrested.

In a crowd of several thousand persons on historic Boston Common, 250 police engaged in several melees with disorderly Communist demonstrators augmented by unemployed, making eight arrests. Demonstrators were dispersed in Pittsburgh and 28 were taken to jail. A thousand took part in a Philadelphia demonstration, but police kept it orderly.

Six hundred met and paraded in St. Louis, Mo., but dispersed quietly. A Kansas City march to the city hall had its anticlimax when three leaders accepted proffered city pick and shovel jobs and a woman demonstrator took another job for her husband.

County officers arrested four and dispersed a gathering in Oklahoma City, confiscating banners and a red flag.

In Denver, a police escort kept orderly a parade of 800, carrying placards, which marched to the Colorado State Capitol.

In Salt Lake City, police were armed with hand grenades anticipating trouble, but several hundred men and women marched from the city and county building to the State Capitol, to petition the legislature for help, without signs of disorder.

Reasonably Quiet in Europe.

London, Feb. 25 (A.P.).—Heralded as a world-wide protest against unemployment, this "international unemployment day" passed in reasonable quiet throughout Europe save for demonstrations in scattered cities.

There were demonstrations in several major cities but in all save one instance the jobless confined their activities to speech-making.

The one exception was Leipsic, where police charged a parade of Communists, killing three and wounding five.

Vienna, where the most serious trouble had been expected, was without any major disturbance, perhaps because the police previously had rounded up a number of suspected Communists. There was no disorder at Prague. Bucharest was quiet, and so was Belgrade.

In Paris police guarded the principal streets leading to the square where a mass meeting was to have been held and there was no serious disorder.

At Milan, where the Transatlantic flier Balbo was being greeted, police precautions prevented any demonstrations.

Berlin's Communists were a little more aggressive and police dispersed a mob which tried to storm the labor office. At Barcelona there were minor disorders.

Spanish Parades Checked.

Efforts of Communists to stage strikes and demonstrations were checked through Spain with no serious disorders reported. Extra police continued to patrol the streets of principal cities tonight as a precaution.

Police restrained attempts of Communists to start parades and strikes in Barcelona and Seville without difficulty. Half a dozen leaders were arrested in the latter city.

Hickey-Freeman
CUSTOMIZED CLOTHES

The Company We Keep

Many alert gentlemen are realizing the truth of the old adage, "A man is judged by the company he keeps."

A well-worn suit is as unfair to the wearer as one that is poorly made.

Several new Hickey-Freeman suits will aid the aggressive executive this spring.

Goldheim's

Apparel for gentlemen—Established 1875

FOURTEEN HUNDRED AND NINE H STREET

Hickson

1215 CONNECTICUT AVENUE N.W.

HICKSON

Presents

The New Cloth Coats

that look like a dress. Casually wrapped lines which, however, stay in place—of the season's newest fabrics. In Black, Navy, Beige; trimmed with white or Beige flat furs.

$85.00 to $175.00

GOWNS ENSEMBLES FURS HATS LINGERIE FOOTWEAR

CHARGE OF SUGAR TARIFF FUND DENIED BY DAVIS

Continued from Page 1

true. Congress will soon adjourn. I earnestly urge you in behalf of the citizens of the State of Pennsylvania, our Nation, my family, and myself to fully inquire into the accusation and make your conclusions public before the adjournment of this Congress."

Adding to his prepared statement, Mr. Davis said:

"I am here, senator, subject to your call at any time, waive any immunity of any senatorial rights that I have, and I again want to repeat I will come at the call of this committee at any time they desire."

Questioned by Mr. Caraway, Mr. Davis said he acquired his stock in the Celotex Co. about 1925 or 1926. He testified he was not familiar with operations of the company.

"Were you ever in Mr. Dahlberg's office in New York?" Mr. Caraway asked.

Called Once or Twice.

"I do not think so," Mr. Davis replied.

"Did he ever come to see you here?"

"I think he called on me once or twice. I do not remember."

"Did you ever tell him what the rate of duty was likely to be in the tariff bill on sugar?"

"No; I paid but little attention to it. I could not tell you the schedule of the tariff bill."

"Did you ever talk with Mr. Dahlberg over the telephone from here to his office?"

"I do not remember. I may have talked to him, yes."

"Frequently?"

"No, I do not suppose I talked to him more than once or twice in my life."

Mr. Davis explained he had talked to him about rumors the company was going into the hands of receivers.

"You never discussed any other question with him?" Mr. Caraway asked.

Discussion Limited.

"No, I never discussed anything else with him other than—I never discussed any matter with him about that particular phase of the company or its workings."

"What particular phase, I do not understand?"

"I did not discuss with him anything about the tariff or anything of that kind."

"Was the company interested in the tariff on sugar?"

"Yes."

"They wanted a higher tariff?"

"I could not tell you if they wanted one high or low."

"How did you know they were interested if you did not know which way they wanted the tariff?"

"I did not know. I understood they were interested in sugar. They were going to use the common part of the sugar for making glass."

Not Told of Interest.

"You do not remember the occasion of him telling you their interest in the tariff?"

"No."

"I might say to you," Mr. Davis added, "that this was going around last fall. I spent a good deal of time trying to run it down and trying to get it before this Nye committee, because of the fact that a statement was made that a $10,000 campaign contribution was made to me by Mr. Dahlberg and I have not recorded it, and I wanted to get that run down."

"Was there any campaign contribution?" Mr. Caraway asked.

"No, he never talked to me about a campaign contribution and if he had given it I would have accepted it and published it."

BILL IN MARYLAND PLANS PARK BONDS

Continued from Page 1

commissioners, and is said to have the approval of some of that county's political leaders who believe that Prince Georges should join in the movement. Some fear is felt, however, that the present is not an advantageous time to shoulder an additional tax which a bond issue would bring about, even though the proposed act would not become effective for eight years. The bill would provide a 7-cent park tax, without any increase in the general county tax rate, to take care of the retirement of the bonds.

The Montgomery plan, as set forth in the bill, is for the State to commit itself to the repayment of one-third of the amount which the county proposes to borrow. It is pointed out that $4,500,000 is available under the Cramton act for the purchase of park lands in the two counties in the event that Prince Georges County takes advantage of the loan, based upon a ratio of two-fifths to that county and three-fifths to Montgomery County. Of this amount $1,500,000 would be a gift from the Federal Government and the remaining $3,000,000 would be a noninterest bearing loan.

The sum to be charged against Montgomery County for repayment under the Federal legislation would be approximately $1,800,000, applying the three-fifths ratio to the total $3,000,000 loan.

The proposed $1,200,000 loan assumes that the State will repay the Federal Government $600,000, or one-third of the amount of the loan to be expended in Montgomery County.

In addition to the $1,800,000 of the loan, Montgomery County would be eligible to receive approximately $900,000 as its share of the $1,500,000 "gift" authorized in the Cramton act to go with the loan. The remainder would go to Prince Georges if it took full advantage of the loan provision.

While the bonds would be issued in the name of the planning commission, the bill provides that the two counties must guarantee the payment of interest and principal.

The measure authorizes the commission to borrow a sum not to exceed $300,000 on its promissory note for the purposes of policing such parks as are now in existence, and to provide playgrounds and other recreational facilities. These notes would be repaid from the park tax before the issuance of the bonds.

The bonds, if issued at once, would not begin bearing interest for eight years. It is calculated that the $200,000 can be refunded during that pe-

EMPLOYES PROTEST PLAN OF WORLD SALE

Continued from Page 1

Mr. Block to Herbert, Joseph and Ralph Pulitzer, as trustees of their father's estate, in which he proposed that he buy the paper, pay cash for it and give the employes a month and a half to acquire it from him.

The brothers may consider the offer if Judge Foley rules that the paper is salable. If they decide to accept it they may submit a contract of sale to the surrogate for his approval.

Block and his attorney, Max D. Steuer, did not say how much they offered for the World papers. The Scripps-Howard papers had offered $5,000,000—$2,000,000 of it conditional on profits to be earned.

It was deemed possible that disposal of the Worlds, if approved by the surrogate, might develop into a bidding scramble for Herbert Bayard Swope, former executive editor of the world, indicated today that a group which he heads would be interested in the papers.

The employes' uprising began at midnight this morning and rapidly gained a momentum which carried it into court and into the forefront of the negotiations.

The first intimation of the proposed sale came to employes, their counsel told Surrogate Foley today, in a City News Association bulletin Tuesday afternoon.

At midnight they gathered, elected City Editor James Barrett, of the morning World, as their spokesman, and drew up a petition to Surrogate Foley, asking him not to allow the sale of the World.

SPECIAL NOTICES

PREPARE FOR MOTHS—WE WILL LINE your clothes closet, first-class cedar, quick and cheap. Call R. Harman for estimate, North 6748. Shop, 1323 11th st. nw.

RANDALL H. HAGNER & CO., INC., with offices at 1321 Connecticut avenue northwest, announce that W. L. Trenholm Abrams is no longer associated with their organization.

I WILL NOT BE RESPONSIBLE FOR debts other than those contracted by myself. JOHN O. SITE, 1111 Lamont St. NW.

MIDNIGHT BARBER SHOP, 811 14TH nw., is under new management. Everything up to date. Come and Come all! Give us a trial.

Window SHADES; Floor Coverings; SCREENS; prompt econ. serv. KLEEBLATT, 11th and H ne.; Linc. 0679.

BOYD Business University
Accredited Secretarial and Business Courses. Boyd and Gregg Shorthand. Diploma. Large Employment Agency. New classes Now Forming. (Est. 12 years.)

CAPONE IN U.S. COURT ON CONTEMPT COUNT

Gangster Appears and Hears He Was Too Sick to Come in 1929.

Chicago, Feb. 25 (A.P.).—Al Capone, bulky and swarthy, leisurely leaned back in a chair in Federal Court today and calmly listened to the Government's case intended to show he was in contempt for failure to appear before a grand jury in March, 1929.

Jacob Grossman, an assistant district attorney, argued Capone's claim of illness was untrue. Witnesses testified the gangster chief made an airplane trip to the Bahamas, a boat trip to Nassau and attended the Jack Sharkey-Young Stribling boxing bout at Miami during the period of his claimed illness. Contempt may carry a jail sentence.

Capone's trip to court was a duplicate of previous visits to the Federal Building.

Smiling, affable, apparently at ease, the "scarfaced one" told reporters, "I'm just a goat," when asked about yesterday's primary election.

"Foolish," he called the charge that he gave $150,000 to Mayor Thompson's campaign.

After the Federal proceedings, Capone will appear in municipal court to answer Judge John H. Lyle's vagrancy warrant. He made bond of $80,000 today during the noon recess.

The contempt proceedings grew out of a grand jury subpoena in March, 1929. The jury was investigating incomes. A continuance was granted by Judge Wilkerson when a doctor's affidavit, showing Al was ill, was presented.

Capone's first witness was Dr. Kenneth Phillips, of Miami, who signed the affidavit to the effect that it would be dangerous for Capone to come to Chicago. He described in detail how he had examined the gangster, diagnosed his case as acute bronchial pneumonia, and ordered him to stay in bed.

Dr. Phillips said it was still his opinion that Capone might have died had he been forced to come to Chicago when the Government first called him. He was still on the stand, ready to be cross-examined when court was adjourned until tomorrow morning.

DIED

CARY—Suddenly, on Tuesday, February 24, 1931, at his residence, 804 Twenty-third street northwest, TRISTRAM ANTHONY CARY.
Funeral from the W. W. Chambers funeral home, 1400 Chapin street northwest, Thursday, February 26, at 1:30 p. m. Services with military honors at 2 p. m., Arlington National Cemetery.

CLARK—On Wednesday, February 25, 1931, at her residence, 310 Tulip avenue, Takoma Park, Md., CLARA G. CLARK, sister of the Rev. Thomas C. Clark, Dr. Martha C. Surritt and Mrs. Phoebe C. Cottrell, in her eightieth year.
Funeral from the Takoma Park Presbyterian Church, Maple and Tulip avenues, Thursday, February 26, at 7 p. m. Interment Martins Ferry, Ohio.

COOK—On Tuesday, February 24, 1931, at her residence, 1760 Euclid street northwest, MARY D., beloved wife of the late John J. Cook and mother of Florence C. Mahood.
Funeral, private, from her late residence on Thursday, February 26, at 2 p. m.

DALY—On Monday, February 23, 1931, at his residence, 1427 Rhode Island avenue northeast, DENIS WILLIAM, beloved husband of Katherine S. Daly.
Funeral from the W. W. Chambers Co. funeral home, 1400 Chapin street northwest, on Thursday, February 26, at 8:30 a. m., thence to St. Matthew's Church, at 9 o'clock, where mass will be offered for the repose of his soul. Interment at Mount Olivet Cemetery.

GREER—On Wednesday morning, February 25, 1931, at Summit, N. J., WILLIAM ALLEN, beloved husband of Hannah Olivia Greer and father of Blanche Greer.
Remains resting at W. W. Chambers Co. funeral home, 1400 Chapin street northwest. Services at St. Paul's Church, Rock Creek Cemetery, Friday, February 27, at 3 p. m.

JONES—On Monday, February 23, 1931, at Walter Reed Hospital, ERNEST, beloved son of John R. Jones and brother of Mrs. A. Lombardi, Mrs. S. Hicks, Mrs. R. Brady and James Jones.
Funeral from the residence of his sister, Mrs. A. Lombardi, 3323 Eleventh street northwest, on Thursday, February 26, at 8:30 a. m., thence to Sacred Heart Church, at 9 a. m., where mass will be offered for the repose of his soul. Interment in Arlington National Cemetery. Services by Chambers.

KEENE—Suddenly, on Wednesday, February 25, 1931, at his residence, 3457 Holmead place northwest, JOHN WESLEY, beloved husband of the late Josephine Keene, in his ninety-fourth year.
Notice of funeral later.

LARKIN—Suddenly, on Tuesday, February 24, 1931, at the home of her sister, Mrs. W. R. Lyman, Berwin, Md., Mrs. BLANCHE PARIS LARKIN, of Manassas, Va., wife of the late James Reed Larkin.
Funeral services at Trinity Episcopal Church, Manassas, Va., Thursday, February 26, at 3 p. m. Interment Manassas Cemetery.

LASHHORN—On Monday, February 23, 1931, CHARLES S., husband of Jeannette V. and father of C. Marian Lashhorn, in his seventy-second year.
Funeral services at his late residence, 4702 Ninth street northwest, Thursday, February 26, at 2:30 p. m. Interment in Congressional Cemetery.

LEE—On Wednesday, February 25, 1931, at United States Naval Hospital, HENRY W., beloved husband of Carrie G. Lee, of 2627 New Hampshire avenue northwest.
Remains resting at the Tabler funeral home, 926 M street northwest. Notice of funeral later.

FUNERAL DIRECTORS.

J. WILLIAM LEE'S SONS
FUNERAL DIRECTORS
CREMATORIUM
332 PA. AVE. NW. NATL. 1384 & 1385.

CHAS. S. ZURHORST
201 EAST CAPITOL ST.
Phone Lincoln 6312.

P. J. SAFFELL
723 5th st. S.W. Natl. 6537.

Frank Geier's Sons Co.
1113 SEVENTH ST. NW. Telephone Modern Chapel NATIONAL 2473

V. L. SPEARE CO.
Neither the successor of nor connected with the original W. R. Speare establishment.
1009 H St. N.W. Phone Nat. 2892. Formerly 949 F st. nw.

THOS. S. SERGEON
1011 7TH ST. NW. Telephone Natl. 1090.

JAMES T. RYAN
317 PA. AVE. SE. Atlantic 1100.

Clyde J. Nichols, Inc.
4209 9th st. nw. Col. 6324.

WM. H. SARDO & CO.
412 H ST. NE. Phone Lincoln 0324.
ESTABLISHED 1870.

JOHN R. WRIGHT CO.
1337 10th st. nw. Phone North 0047.

AMBULANCES
Best in Town. Local Call.... $4.00
Call Chambers Co. Col. 0432

FUNERAL DESIGNS.

GUDE BROS. CO., Florists
1212 F STREET. National 4276.
APPROPRIATE FUNERAL DESIGNS.

GEO. C. SHAFFER 900 14TH ST. NW.
Expressive Floral Emblems. Natl. 0166
Mod. prices Open eve. & Sun. Natl. 2416

CEMETERIES.

Glenwood Cemetery
Choice Lots and Sites For Sale
ENDOWMENT FUND
ENSURING PERPETUITY

INVESTIGATE DANCE HALL FIGHT

Associated Press Photo.

A Brooklyn, N. Y., "dime-a-dance" palace in which 500 couples swayed to jazz music was thrown into wild turmoil as gangsters banged out the lights and began shooting. One man was shot to death, another probably mortally wounded and a countless number bruised. Above is room where shooting occurred. Below, patrons waiting their turn to be questioned by police.

COUPLE CONVICTED OF COUNTERFEITING

Milarches Face Possibility of 60 Years in Jail on Bogus Money Charge.

Convicted yesterday by a District Supreme Court jury on a counterfeiting charge, Alfred and Isabel Milarch, both elderly, went to jail last night, faced with the possibility of spending 60 years in jail. Both were convicted on two counts of an indictment which charged manufacturing and possessing bogus money.

Milarch and the woman are said to have used the name of Lane during their activities. At the time of their arrest by police and Secret Service agents they are said to have had in their possession photo-engraved plates of several denominations of currency.

Assistant United States Attorneys James aR. Kirkland and James P. Hughes appeared for the Government and were forced to prosecute the case without producing any counterfeit bill. The fronts and back of "bogus" notes, alleged to have been seized at the time of the arrest, were offered to the jury.

Justice Oscar R. Luhring indicated that he would not pass sentence until the first Friday in March. Both defendants were committed.

Detectives Fined $2 On Traffic Charges

Two police detectives—C. H. Trammell and Benjamin Kuehling—were convicted yesterday in Police Court on traffic charges. Each was fined $2 by Judge Ralph Given.

Detective Trammell was arrested by Lieut. Milton Smith, of the Traffic Bureau, the allegation being that his automobile had been parked on a crosswalk near police headquarters. Kuehling responded to a ticket given him for parking in a restricted zone near police headquarters.

To Lecture on Radio Piracy.

Lewis G. Caldwell, former counsel for the Federal Radio Commission, will lecture tonight at the Catholic University Law School on "Piracy Among Broadcasters." This lecture is one of a series which is being given at the university in connection with the courses in radio law taught at the institution.

DIED

MOTLEY—On Tuesday, February 24, 1931, at 2:30 p. m., at his residence, 1444 Monroe street northwest, AYLOETT C., beloved husband of Florence G. Motley, aged fifty-five years.
Funeral services will be held at the Metropolitan Baptist Church, Sixth and A streets northeast, on Thursday, February 26, at 2 p. m. Interment at Cedar Hill Cemetery.

MYERS—Suddenly, on Tuesday, February 24, 1931, at the home of her uncle, William R. Maddox, 804 Richmond avenue, Silver Spring, Md., FRANCES MAY, daughter of John and Carrie Myers, in her twenty-second year.
Funeral from the home of her parents, Mr. and Mrs. John Myers, Round Hill, Va., on Friday, February 27, at 11 a. m. Interment Lake View Cemetery, Hamilton, Va.

NEWBOLD—On Wednesday, February 25, 1931, at Garfield Hospital, JOHN L., beloved husband of May D. Newbold and father of John L. Newbold, jr.
Notice of funeral hereafter.

OTTENBERG—On Tuesday, February 24, 1931 at his residence, 4217 Sixteenth street northwest, ISAAC, beloved husband of Regina Ottenberg and devoted father of Mrs. Jennie O. Berliner, Mrs. Bertha O. Pressler, Henry Ottenberg, of Los Angeles, Calif.; Abe Ottenberg, of Detroit, Mich.; Samuel, Joseph and Louis Ottenberg, aged eighty years.
Funeral from the chapel of Bernard Dansansky, 3301 Fourteenth street northwest, on Thursday, February 26, at 2 p. m. Interment at Washington Hebrew Congregation Cemetery. Please omit flowers. (Newark, N. J., and New York papers please copy.)

SCHWIERING—On Tuesday, February 24, 1931, at his residence, 1333 Seventh street northwest, AUGUST, beloved husband of Lottie Schwiering and father of Herman Schwiering.
Funeral from the chapel of Frank Geier's Sons Co., 1113 Seventh street northwest, on Thursday, February 26, at 2 p. m. Relatives and friends invited. Interment in Rock Creek Cemetery.

SMITH—Passed away on Wednesday morning, February 25, 1931, MAURICE WILTON SMITH, son of the late Ralph M. Smith and Florence Curran Sullivan, aged twenty-one years.
Remains resting at 4407 Fessenden street northwest. Funeral from Fishbrooke Methodist Church, Friday, February 27, at 2:30 p. m. Interment Fishbrooke Cemetery.

TOMPKINS—On Monday, February 23, 1931, at the residence of her sister, Mrs. Florence J. Livingston, the Portner, apartment 152, MARY C. TOMPKINS, beloved daughter of the late John M. and Martha J. Jewell.
Funeral from the apartment on Thursday, February 26 at 2 p. m. Interment private. Service by Chambers.

WILKINS—On Monday, February 23, 1931, at 10:30 p. m., at Sibley Hospital, SOPHRONIA H. WILKINS, of 500 Oglethorpe street northwest, wife of the late Capt. Henry Frederick Wilkins, aged seventy-nine years.
Funeral from the Nevius funeral home, 924 New York avenue northwest, on Thursday, February 26, at 10:30 a. m. Interment Arlington National Cemetery.

ZARTMAN—On Wednesday, February 25, 1931, at George Washington University Hospital, ELIZABETH, beloved wife of Frank L. Zartman.
Remains resting at the Tabler funeral home, 926 M street northwest, until Friday, February 27, when mass will be said at 10 a. m. at St. Mary's Catholic Church. Relatives and friends

Movie Bandit Act Nets $1,500 Award

Bernard Brown, Shot in Neck by Girl, Wins Verdict From Jury.

That imitation of a movie bandit is costly, was disclosed yesterday when a District Supreme Court jury before Justice Frederick L. Siddons returned a verdict against George J. Hillow, of 901 Hamilton street northwest, assessing damages against him in the sum of $1,500. The verdict was in favor of Bernard Brown, of 1423 A street northeast.

Hillow, owner of a delicatessen establishment, according to testimony, kept a loaded pistol on a shelf in his establishment which his 12-year-old daughter, an employe, could reach. The daughter is said to have shot Brown in the neck after playfully demanding him to put up his hands. Attorneys Wilton J. Lambert and George D. Horning, jr., appeared for the plaintiff.

Senate Group Favors Increase in Bond Issue

(Associated Press.)

The House bill to authorize increasing by $8,000,000,000 the bond issue of $20,000,000,000 originally granted to finance the second Liberty loan was approved yesterday by the Senate finance committee.

The bill, which recently passed the House, would exempt any bonds issued under the measure from surtaxes, excess profits, and war profits taxes.

Hoover Asked to Pass Vacation in Minnesota

(Associated Press.)

President Hoover yesterday was invited to spend a vacation this summer at Pelican Rapids, Minn. The invitation was issued by Elmer A. Haugen on behalf of the Pelican Rapids Commercial Club, and was called to the President's attention by Representative Selvig of that State.

A lodge seven miles from the town, in the heart of Minnesota's park region and abundant fishing streams, was proffered Mr. Hoover.

Nations Open Parley On Future Wheat Crops

Paris, Feb. 25 (A.P.).—Representatives of eleven nations were arriving here tonight for a meeting which is to talk over ways of disposing of future wheat harvests. Meanwhile, delegates from central and eastern European countries started for home following upon a conference which discussed means of marketing the 1930 excess wheat crop.

At the conference just closed, seventeen countries signed a resolution calling upon the delegates to do their utmost to stimulate the sale of Danubian wheat, but seven countries, including Great Britain, were not among the signatories.

Boyd J. Brown Named To Virgin Islands Post

Philadelphia, Feb. 25 (A.P.).—Dr. Paul M. Pearson, recently appointed first civilian Governor of the Virgin Islands by President Hoover, today announced that Boyd J. Brown, of Norristown, Pa., has been chosen lieutenant governor of the islands.

Mr. Brown is the son of Mr. and Mrs. T. Janney Brown, Washington, D. C. He is a graduate of Swarthmore College, where Dr. Pearson was formerly a professor. At present he is managing secretary of the Charles J. Harrison estate of Philadelphia. He is 32 years old and is married with two children.

Charles Bryan Boomed For Chief Executive

Chadron, Nebr., Feb. 25 (A.P.).—Two hundred western Nebraskans want to send Gov. Charles W. Bryan, brother of the late William Jennings Bryan, to the White House as Chief Executive of the United States.

The organization of a Charles W. Bryan for President Club in Dawes County, with headquarters here, was announced today. Officers of the club said the membership now totaled more than 200.

"Yellow Kid" Well Arrested.

Hammond, Ind., Feb. 25 (A.P.).—Joseph "Yellow Kid" Weil and two companions were arrested today by Hammond police, who said they would file against them charges of operating a confidence game against several farmers of Dyer, near here.

Ethel Kenyon Seeks Divorce.

Los Angeles, Feb. 25 (A.P.).—Ethel Kenyon, New York stage actress, filed suit for divorce today against A. E. Sutherland, motion picture director, alleging the "artistic temperament" of

CALDWELL CO. HEAD WARNED OF FAILURE

Young Official Tells Court of Pleas With Chief Before Crashes.

Nashville, Feb. 25 (A.P.).—The story of two conscience-stricken junior officials pleading with their chief to save the great banking house of Caldwell & Co. and its Bank of Tennessee was told today from the witness stand of the investigating legislators by J. D. Carter, 38-year-old former vice president of the two institutions.

The witness, an $18,000-a-year man, typical young executive type, bared his heart to the committee probing the loss of State money in bank failures. He related his struggles between duty to his boss and duty to the public, his family and himself during the year preceding the bursting of his institutions last November that carred other banks down in the abyss.

In his anguish, he said, he pleaded with Rogers Caldwell, president of the institutions.

E. A. Goodloe, cashier of the Bank of Tenenssee, was quoted as sounding a warning of the danger ahead as far back as June 20, 1929, a year and a half before the collapse.

Carter charged his superiors with permitting the two institutions to go to destruction by "loose" and "irregular" business practices. He attributed part of the fall to Col. Luke Lea, who was associated with Caldwell & Co. in newspaper enterprises in Memphis and Knoxville.

Quick Trial Convicts Man of Housebreaking

Roland Rutley, who was indicted less than two weeks ago on a charge of housebreaking and larceny in connection with the robbery of a Connecticut avenue drug store, was convicted yesterday by a District Supreme Court jury before Justice Peyton Gordon. The trial, following indictment, is said to be the speediest ever recorded in the District.

Rutley was indicted jointly with James Berkowitz and Tony Risi. Berkowitz was acquitted by the jury that tried Rutley. Risi previously had pleaded guilty. Assistant United States Attorney John J. Sirica prosecuted the case against Rutley and Berkowitz, and alleged they had stolen almost $800 worth of whisky.

$1,000 Settlement In Death Contested

Order Restraining Compensation Body Sought by Steamboat Firm.

An injunction which seeks to restrain the United States Employes Compensation Commission from forcing payment of a $1,000 award was sought yesterday in District Supreme Court by the Mount Vernon & Marshall Hall Steamboat Co. and its surety, the London Guarantee & Accident Co., Ltd. The suit was directed against Robert J. Hoage, deputy commissioner of the commission.

Mr. Hoage is alleged to have ordered the defendants to pay $1,000 under the workmen's compensation act, because of the death of Edward Joseph Hardy, a watchman.

No claim was filed by dependents within the period of one year, it is asserted, and the fact that the Government under the law ordered the forfeiture of $1,000 is declared unwarranted and beyond the powers given by Congress.

Through Attorneys Swingle & Swingle, the two petitioners point out that Hardy fell from a slippery gangplank into the river and died several days later from exposure. It also is pointed out that Bessie Eckert, a daughter of the dead man, was paid $200 for funeral expenses and is now suing the steamboat company for $10,000 damages, the maximum provided for death in the District.

Peck Resigns Post On Utilities Body

Engineering Bureau Chief to Become Associated With Gas Light Firm.

The resignation of Bert H. Peck, chief of the engineering bureau of the Public Utilities Commission, to become associated with the Washington Gas Light Co. as assistant to George A. G. Wood, president, was announced yesterday simultaneously by the commission and the gas company.

Mr. Peck, who recently made an investigation that led to the issuance of an order by the utilities body regarding the lowering of gas pressures, will be in charge of departmental management, research and budgetary control.

Maj. Gen. Mason M. Patrick, chairman of the commission, expressed regret at the loss of Mr. Peck's services, but added that he would be of value to the gas company. The resignation is effective February 28. Gen. Patrick said that the investigation of gas service will be continued despite the loss of the chief engineer.

Saleswoman Asks Bankruptcy.

Mrs. C. Blanche Barrett, of 5900 Fourth street northwest, a saleswoman in a local department store, yesterday asked the District Supreme Court to adjudge her a bankrupt. The woman lists debts totaling $1,038.70 and no assets. Attorney R. B. Dickey represents her.

Bankruptcy Petition Filed.

A voluntary petition in bankruptcy was filed yesterday in District Supreme court by Marcus C. Richardson, of 1840 Biltmore street northwest. Liabilities are listed at $74,802.50 while assets are recorded at $26,200. Attorney Thomas H. Patterson appears for the alleged bankrupt.

CANADIAN LODGE
FOR SALE
At Battersea, Ontario, just north the Thousand Islands, 38 acres . . . 10-room house . . . ice house . . . boat house . . . GOOD FISHING . . . Trout season opens April 1 . . . Bass season June 16 . . . Located on high bluff overlooking Loughboro Lake . . . Price $10,000.00. For full information, apply
National Savings and Trust Co.
15th Street and Penna. Ave.

AT WHEAT PARLEY

Associated Press Photo.

DEPUTY ANDRE FRANCOIS PONCET,
French undersecretary for national economy, who is president of the European wheat conference in Paris.

INDEPENDENT TO RUN IN CHICAGO ELECTION

Thompson and Cermak Will Face Third Candidate for Mayoralty.

Chicago, Feb. 25 (A.P.).—The combat for the mayoralty of Chicago gained a new dimension today.

Scarcely had Mayor William Hale Thompson and Anton J. Cermak fronted each other as Republican and Democratic rivals for the executive chair as a result of the primaries when Dr. Herman W. Bundesen, Democratic Cook County coroner, announced his independent candidacy and forged a three-sided contest.

Petitions placing him in nomination were filed with the election commission by the people's nonpartisan ticket, which also placed candidates in the field for city clerk, treasurer and municipal judge. Coroner Bundesen, once a member of Mayor Thompson's cabinet, dispatched his announcement and appeal for support to the "mothers and fathers" even before the votes in yesterday's mayoral primary had been collected.

Dr. Bundesen is the father of six and has written booklets on maternity besides articles on health for newspapers.

"Big Bill," master of his party, three times mayor, came back this year from relative retirement and won a 67,000 plurality in the primary, although Judge John H. Lyle waged a bitter fight on the issue—the dominance of crime or law.

Cermak, risen through the Democratic ranks to presidency of the county commission, controller of a strong party organization, won his nomination with 235,260 votes.

Col. Robert Isham Randolph, president of the Association of Commerce and leader of its campaign to eliminate crime, sent a letter to Dr. Bundesen late today.

"Without regard to your availability or capability for the office of Mayor of Chicago," he wrote, "permit me to state that I believe that your candidacy will have the sole effect of dividing the opposition and insuring the election of William Hale Thompson."

Today's Happenings

Spelling bee—Junior section, Women's City Club, 8 p. m., 736 Jackson place.

Entertainment and dance—Massachusetts State Society, 9 p. m., Shoreham Hotel.

Meeting—American Society of Mechanical Engineers, 8 p. m., Cosmos Club.

Address—Dr. Hildreth Caldwell, of Kasjang, Indian, 2:30 p. m., Barker Hall, Y. W. C. A. Building.

Meeting—Vermont State Association, 8:15 p. m., Thomas Circle Club.

Lecture—Professor Shalom Spiegel, "The Story of the Hebrew Renaissance," 8:15 p. m., Jewish Community Center.

Spaghetti supper—Mother's Club, St. James Catholic Church, 4:30 p. m., auditorium at Mt. Rainier, Md.

Meeting—Conduit Road Citizens Association, Community Church, Conduit road and Cathedral avenue northwest, 8 p. m.

Open house — Washington League for the Hard of Hearing, 2 p. m. to 10 p. m., 826 Connecticut avenue.

Meeting — Kallipolis Grotto Drum and Bugle Corps, 7:45 p. m., 1212 G street northwest.

Post Classified Ads. render invaluable service to readers and advertisers.

OPEN A CHARGE ACCOUNT
FINE MEN'S WEAR
EISEMAN'S, 7th & F

UNITED ★ STATES STORAGE COMPANY

if our friends were your friends there'd be no need of us telling you about our excellent service and moderate prices. They'd do it for us.
418 10th Street

SETTLEMENT MADE IN HORLICK DIVORCE

Dr. Sidley Gets $250,000 in Trust Fund; Ends Suit Against Canadian.

Chicago, Feb. 25 (A.P.).—Settlement by the Horlick family of a huge trust fund on Dr. John Street Sidley, who married Maybelle Horlick, marked the end today of Dr. Sidley's $250,000 damage suit against W. Perkins Bull, Toronto attorney for his divorced wife, and a detective agency.

The settlement was the finale to a drama which began with divorce action by the former Miss Horlick three years ago.

Sidley, who had been treasurer of the Horlick company, fought the suit. Finally Dr. Sidley charged that Bull hired detectives to spy upon him, harassing him until his health was broken. The situation became public ten days ago when Federal narcotic agents entered the apartments of Bull and of Mrs. Sidley, and questioned them, only to announce the action was a mistake.

Soon after this incident, Bull departed hastily last week for his Canadian home. The hired automobile was wrecked and Bull was severely injured. Despite the injuries, Bull proceeded to Toronto in an ambulance just before his case was set for hearing. Later, Mrs. Sidley got her divorce in Racine in a secret hearing. Then came today's settlement.

Attorneys for both Bull and Dr. Sidley today confirmed the establishment of a trust fund of $250,000, the principal of which Dr. Sidley can not touch, but which will secure for him an annuity of $10,000.

John E. Kehoe, representing Bull, an international barrister of Toronto and London, said the Horlick family acted as a matter of equity since Dr. Sidley has not practiced his profession of medicine since he married Miss Horlick in 1909. He attributed Mrs. Sidley's divorce action to incompatibility.

No division was made in the settlement or the divorce action for the custody of William, 19-year-old son of the Sidleys, Kehoe said.

Taking of Hobbs Funds Denied by Equity Group

(Associated Press.)

Officials of the American Equity Association denied yesterday a statement by New Hampshire officials that the association had taken money from Henry H. Hobbs, of Haverhill, Mass., for legal services.

Hobbs, who had escaped from the State hospital at Concord, recently was apprehended in nearby Maryland, and officials of the equity association took part in the extradition proceedings. Winthrop Wadleigh, assistant attorney general of New Hampshire, said the attorney general's office claimed money had been taken from Hobbs by the association. It was declared yesterday on behalf of the association that no such payment had been made.

New Traffic Code Goes to President

House Approves Conference Report on Measure for District.

Only the signature of President Hoover was necessary to make the new District traffic bill the law of the Capital yesterday following approval of the conference report by the House.

There was less than a minute of debate when the bill was called up for consideration by Representative Zihlman, chairman of the House District committee.

Representative Stafford objected to the provisions in the bill legalizing "congressional" automobile tags. The language, Mr. Stafford said, gave members of Congress to much leeway. He did not press his objection beyond declaring his disapproval and the report was agreed to by the House, presented to the Speaker for signature and sent to the President, who is expected to sign it and make it law.

12 REPUBLICANS SHUN CAUCUS SET TONIGHT

Continued from Page 1

between 12 and 15 members would remain away.

Observers generally have interpreted the increasing liberality of Speaker Longworth and the other House leaders recently as being because of the precariousness of their positions. The consent of leaders for votes on the Muscle Shoals and lame duck measures, pending in the House for some time, was attributed to this. But quite apparently the end of the concessions they must make is not yet.

BLACK DIAMOND ANTHRACITE

Yes—
I Went After the "Coal Facts"

"I got tired of experimenting. I got down to brass tacks. I ordered a trial ton of Hessick's D. & H. Anthracite.

Result, a better heated home, a cleaner home, more fuel dollars in the bank, many weary footsteps saved by this draft-obedient fuel."

"Now when I come home from business, I relax and rest in a snug, warm home regardless of the weather."

"Is Hessick D. & H. Anthracite the modern superfuel?"

"Call District 0744 now and order a trial ton. You'll be surprised!

W. H. HESSICK AND SON INC.
DISTRICT 0744
Storage Yards and Main Office, 11th & Water Sts. SW., Opposite Bureau Engraving & Printing.

VETO OF BONUS BILL REACHES HOUSE TODAY

Continued from Page 1

veterans, only 159 were actually in need, while in another city having 140,000 veterans, only 1,700 were known to be in need.

Veto Seen in Letter.

That President Hoover would veto the loan bill has been apparent since last Thursday when he wrote a letter to Senator Smoot, of Utah, outlining his objections to the measure. On that occasion, he quoted Gen. Hines, administrator of veterans affairs, as saying that if present economic conditions continue, 75 per cent of the veterans might be expected to claim the loans. This, the President said, would mean that the Treasury would have to raise approximately $1,000,000,000.

The one appealing argument for the bill, the President said, was that it would help those veterans who are in distress. But the fact is, the President said, that the bill goes far beyond that. Summing up, he declared that the legislation not only would nullify the benefits to the veteran, but inflict injury to the country as a whole.

MEYER CONFIRMED BY SENATE, 72-11

Continued from Page 1

pointment, for both came from the same reserve district.

Senator Brookhart contended yesterday that Mr. Meyer had "displayed the most remarkable ignorance" during his questioning of the nominee before the banking subcommittee. He added: "The financier glided away from every important question I asked him."

Senator Frazier agreed Mr. Meyer was well qualified for the post, but said he represented Wall street, and the appointment would work further hardships to the farmers and workers.

Mary Lewis Denies Contract Violation

Paris, Feb. 25 (A.P.).—Mary Lewis, grand opera singer, today reiterated her denial of charges by the Pathe Studios, Inc., of Los Angeles, that she had violated the morals clause of her contract to make a picture with them. The studios had made such a charge in reply to her $22,500 breach of contract.

Secure reliable help quickly with a Post Classified Ad. National 4205.

We Are Now Selling
A Great Many Spring Coats
For Women and Misses . .

A great many more than usual so early in the season, but when you see them this will not be surprising to you . . .

These coats are charming in style; they have the spirit of youth even in the larger sizes, and where furs are used they are the most wanted furs of the season . . . many charming models without furs . . .

Do Come at Once to Make Your Selection

Women and Misses, Third Floor.
Misses, Fourth Floor.

JULIUS GARFINCKEL & Co.
F STREET AT FOURTEENTH

Unsurpassed in Accuracy and Smartness
HAMILTON WATCHES
for MEN — for WOMEN

The "Chevy Chase" $75
In Plain or Engraved Cases With 17-Jewel Hamilton Movement.
MEN'S HAMILTONS FROM $50
B. Harris & Co.
F Street at 11th
Jewelers and Diamond Merchants for Over Half a Century

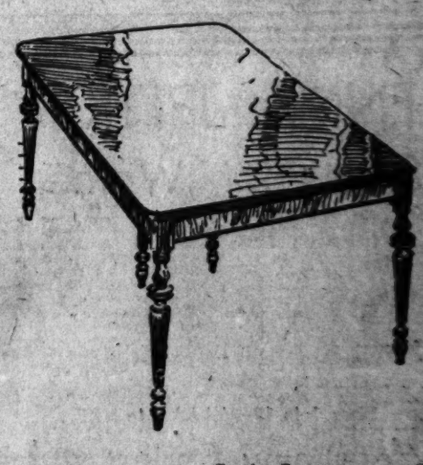

LAST WEEK
of the
FEBRUARY SALE
of Lifetime Furniture

Better not put off longer, lest the Sale and Savings slip away! The February Sale prices will end Saturday. Come in today and participate in the unusual savings.

MAYER & CO.
Seventh St. Bet. D and E

LONG ILLNESS FATAL TO JOHN L. NEWBOLD

Was Founder and Head of Merchants Transfer & Storage Co.

John Lowe Newbold, 60 years old, prominent local business man, died yesterday at Garfield Hospital, following an illness of several months. He had been a patient at the hospital since December.

He was founder, president and chairman of the board of the Merchants Transfer & Storage Co. and a director of the Federal-Americal National Bank. For many years he had been connected with many philanthropic and social agencies in this city, and was actively interested in the Gospel Mission and other charities.

His health had been undermined for about a year and a half. He went to Switzerland in 1929 in an effort to recuperate from an illness, but returned to Washington from there, later going to Asheville, N. C., where he spent several weeks for the same purpose.

Wife and Son at Side.

His wife, Mrs. May D. Newbold, and his son, John L. Newbold, jr., were with him at the hospital at the time of his death. He was attended by Drs. Edwin Merritt and William A. Morgan.

Mr. Newbold's brother, Fleming Newbold, business manager of the Washington Star, and his sister, Mrs. Frank B. Noyes, are absent from the city at the present time, but are now on their way to Washington following receipt of word of the death. Although funeral arrangements have not been definitely completed, it was thought last night that the services would be held tomorrow in the chapel at Rock Creek Cemetery, and that interment would follow in the family plot there.

Mr. Newbold was born in Dayton, Ohio, in 1871, the son of Charles and Frances K. Newbold. He received his early education in the Washington public schools, having lived here for 51 years.

Firm Grew Steadily.

He organized the transfer concern he headed soon after he left school. The firm has grown steadily since that time, and maintains branches in New York City and Philadelphia.

He was a member of the Metropolitan, Chevy Chase, Blue Ridge Rod and Gun and Rotary Clubs, the Sons of the Revolution, Chamber of Commerce, and Board of Trade. He resided at Queens Chapel road and the District Line.

Bairnsfather Sketch To Be Auctioned Off

A sketch drawn by Capt. Bruce Bairnsfather, well-known cartoonist, in an illustrated lecture sponsored by the Bryn Mawr Club at the Mayflower Hotel tomorrow night, will be auctioned off following his talk, for the benefit of the club's scholarship fund.

Felix Mahoney will be the auctioneer. The Bryn Mawr Club's scholarship is open to any Washington girl desiring to attend Bryn Mawr.

Alumni of Davidson Plan Dinner Tonight

Alumni of Davidson College, Davidson, N. C., living in Washington and vicinity, will hold a dinner tonight at the Racquet Club, with Dr. Walter L. Lingle, president of the college, as honor guest. Representative J. Bayard Clark and Representative Hinton James, of North Carolina, will also attend.

H. C. Smith, of Rockville, Md., is president of the local alumni chapter, W. A. Elliott, vice president, and J. A. Thames, secretary.

$680,651 Estate Is Left By Gracie K. Edwards

An estate valued at $680,651.20 was left by Gracie K. Richards, who died February 1, according to the petition for the probate of his will filed yesterday in District Supreme Court.

Most of the estate is represented by personal property, only $10,000 being real estate. Mrs. Malvene B. E. Richards, of Stoneleigh Court, the widow, and Frederick Gore Richards, of Galveston, Tex., a nephew, are the heirs.

DIES AT 60

JOHN LOWE NEWBOLD.

Second Family Party At Y.W.C.A. Saturday

The second community night for all the family at the Young Women's Christian Association will be held Saturday.

The program will comprise community singing, moving pictures of the national parks, accompanied by a lecture on the parks by Dr. Harold C. Bryan, of the National Park Service. There will also be a promenade of spring fashions, dancing and games of all kinds. An exhibition of swimming will be held in the pool.

Ask your barber why he uses Post Classified Ads.

A Woman Suffering from

Arthritis

writes: "I suffered from Arthritis in my hands; also an acid stomach. I started drinking *Mountain Valley Mineral Water* from Hot Springs, Ark., as prescribed. In a short time the pain and stiffness in my hands disappeared, and my acid condition left me. I am happy to state that I enjoy excellent health, my whole system being in better condition than for years. I continue to drink *Mountain Valley Water* from Hot Springs, Ark., for the benefits it carries in maintaining health. Its drinking qualities are most pleasant." Phone Metropolitan 1062 for free booklet.

Sold in Washington for 15 Years

Mountain Valley Water

306 District National Bank Bldg.

Cold in Head, Chest or Throat?

RUB Musterole well into your chest and throat—almost instantly you feel easier. Repeat the Musterole-rub *once an hour for five hours* . . . what a glorious relief!

Those good old-fashioned cold remedies—oil of mustard, menthol, camphor—are mixed with other valuable ingredients in Musterole to make it what doctors call a "*counter-irritant*" because it gets action and is not just a salve.

It penetrates and stimulates blood circulation and helps to draw out infection and pain. Used by millions for 20 years. Recommended by many doctors and nurses. Keep Musterole handy—jars, tubes. All druggists.

To Mothers—Musterole is also made in milder form for babies and small children. Ask for Children's Musterole.

MUSTEROLE

BETTER THAN A MUSTARD PLASTER

Reg. U.S. Pat. Off.

Wreath Is Placed On Wilson's Tomb

Democratic Women Make Annual Pilgrimage; Mrs. Ross at Head.

Led by former Gov. Nellie Taylor Ross, of Wyoming, vice chairman of the National Democratic Committee, a delegation from the Women's National Democratic Club yesterday made their annual pilgrimage to the tomb of Woodrow Wilson in the Washington Cathedral.

A wreath of ascension lilies tied with the colors of the club was placed on the tomb by Mrs. Ross. The delegation was received by the Right Rev. James E. Freeman, who offered prayers and addressed the delegation. He said approximately 300,000 pilgrims visit President Wilson's tomb each year.

Mrs. Charles Hamlin was chairman of the committee in charge of arrangements. In the delegation were Mrs. Samuel Herrick, president of the club; Mrs. H. St. George Tucker, Mrs. Edward Meigs, Mrs. Joust Shouse, Mrs. Wilmer Hubbard, Mrs. Frank Shouse, Mrs. J. C. Breckinridge, Mrs. Andreus Jones, Mrs. John B. Kendrick, Mrs. Edward Costigan, Mrs. Daniel Roper and Mrs. MacDonald.

Postmasters Get Senate Approval

Several Nominations for Virginia and One in Maryland Voted.

The Senate yesterday confirmed the nominations of several postmasters in Virginia and one in Maryland.

Irving S. Biser, to be postmaster at Frederick, Md., was confirmed.

Virginia postmasters, nominated by the President, were confirmed by the Senate as follows:

Francis A. Haynes, Barboursville; J. Gratt Gillespie, Bluefield; Edward L. Toone, Boydton; William D. Austin, Buena Vista; Blodwyn R. Jones, Cambria; Agnes L. Levy, Catlett; Mary I. Wight, Charlotte Court House; Rankin L. Emory, Chase City; Gatewood L. Schumaker, Covington; Blanche M. E. Harris, Crozet; John W. Delaplane, Delaplane; Daniel V. Richmond, Ewing; Gunyon M. Harrison, Fredericksburg; John D. Williamson, Fries; Margaret I. Lacy, Halifax; Robert A. Anderson, Marion; Auburn L. P. Cerder, Norton; George W. Horton, Pennington Gap; Ruth J. Stanley, Stanleytown; Harry E. Marshall, Thaxton.

And a Name's a Name, In Spite of Spelling

Detroit, Mich., Feb. 25 (A.P.).—"What is your name?" asked Ted Madden, federal naturalization examiner, of a prospective candidate for citizenship.

"My nickname," the candidate replied, "is Vazil Ferencsik."

"But your full name will have to go into the official records, Madden explained.

"'All right,' Vazil said with a sigh.

"My real name is Vazil Raske Ferarraroceincmoceeuigearmuc i e - coni. I'll spell it for you."

Iowa Residents Have Ball Tonight.

Washington residents who hail from Iowa have been invited to attend a reception and ball sponsored by the Iowa Society of Washington tonight at 9 o'clock at the Willard Hotel. Interstate Commerce Commissioner Claude R. Porter, president of the society, will introduce Iowans to Seth W. Richardson, Assistant Attorney General.

Tomlinson's Suit Dismissal Asked

George A. Wardlaw Urges Action in Case Against Bankrupt Firm.

Acting as his own attorney, George A. Wardlaw, of 1708 St[illegible]y lane northwest, yesterday asked the District Supreme Court to dismiss a suit filed recently by Frank [illegible]h against Swartzell, Rheem, Hensey & Co. and several other notehol[illegible]ers.

Wardlaw claims that Tomlinson, who is building an apartment house on N street, near Fourtenth street northwest, is responsible for the notes, and denies that the bankrupt investment house was acting as an agent of noteholders when it received a $10,000 payment from Tomlinson as commission on a loan.

The schedu[illegible] of the bankrupt firm was due to be filed yesterday, but was not. There was no explanation, but attorneys stated that it probably would be recorded today. The firm already has obtained a 20-day extension of time in which to file the schedules, due to Department of Justice investigations.

NEW YORK'S INN OF HOSPITALITY

In the midst of the city but away from the noise.

Near the Largest Department Stores—Opposite Famous Churches—Convenient to Theatres and Transportation Lines.

Motorists from the North, South, East and West, find this Hotel the Best

1000 Rooms with Bath — Five Dining Rooms

RATES:

Single with Bath $2.50 to $4 — Twin Beds and Bath $5 to $7

Double with Bath $4 to $6 — Parlor, Bedroom, Bath $6 to $8

No Charge for Crib or Cot for the Little Tot

Special weekly rates

PRINCE GEORGE HOTEL

Fifth Ave. and 28th St. — Alburn M. Gutterson, Mgr.

A Matron always in attendance for the comfort and assistance of Ladies traveling alone.

A HOME IN THE HEART OF THINGS

ENNA JETTICK

Shoes for Women

ENNA JETTICK SHOES FOR WOMEN — YOU NEED NO LONGER BE TOLD THAT YOU HAVE AN EXPENSIVE FOOT

$5 $6

Sizes 1 to 12—AAAAA to EEE

in four new Spring styles

Three strap, black kid, cutout motif. $5.

Two strap black kid, cut-out trim, Cuban heel. $6.

Oxford, lizard calf trim, black or brown kid. $6.

Four eyelet tie, black kid, covered heels. $6.

Main Floor.

THE HECHT CO.

F Street at Seventh — NAtional 5100

SUNSHINE MELLOWS Heat Purifies

LUCKIES are always kind to your throat

Everyone knows that sunshine mellows—that's why the "TOASTING" process includes the use of the Ultra Violet Rays. LUCKY STRIKE—made of the finest tobaccos—the Cream of the Crop—THEN—"IT'S TOASTED"—an extra, secret heating process. Harsh irritants present in all raw tobaccos are expelled by "TOASTING." These irritants are sold to others. They are not present in your LUCKY STRIKE. No wonder LUCKIES are always kind to your throat.

The advice of your physician is: Keep out of doors, in the open air, breathe deeply; take plenty of exercise in the mellow sunshine, and have a periodic check-up on the health of your body.

"It's toasted"

Your Throat Protection—against irritation—against cough

TUNE IN—The Lucky Strike Dance Orchestra, every Tuesday, Thursday and Saturday evening over N.B.C. networks.

CURRENT EVENTS IN VIRGINIA AND MARYLAND

ARLINGTON BRIDGE APPROACH BACKED

Lyon Park Citizens Indorse Plans for Washington Street Project.

ARLINGTON COUNTY BUREAU OF THE POST.
Tel. Cla. 500. Clarendon, Va.

With the community hall filled to capacity, the Lyon Park Citizens Association, at its monthly meeting last night, indorsed the proposed Washington street approach to the new Arlington Memorial Bridge.

L. C. McNemar, representing the Fort Myer Heights Citizens Association; prime movers of the Washington street project, addressed the meeting, indicating on a road map of the county the line of the proposed bridge approach from Wilson boulevard in the vicinity of the courthouse, thence through Fort Myer Heights, along Washington street, crossing the present military road from Rosslyn to Fort Myer at the foot of the hill, thence in a direct line to the bridgehead.

It was stated at the meeting by persons in touch with the legislative situation in Congress that there is no longer any hope of passing now the bill providing for construction of the Lee boulevard approach to the bridge. Mr. McNemar declared that the Washington street approach is the only one that appears to have any chance of completion in time for the Washington bicentennial next year, and that it would provide the people of Lyon Park, Ashton Heights and Glebewood with a convenient access to the bridge. The Pershing drive traffic, he said, would pass through the military reservation down the hill toward Rosslyn to the point of intersection with the Washington street approach.

The following were appointed a committee to cooperate with other communities in the county in securing the opening and construction of the proposed road by the county: A. A. Moore, H. C. Armstrong, H. B. Hartung and Arthur Orr.

The Business and Professional Woman's Club of Arlington County, at a meeting last night, voted to hold its annual public relations dinner on March 13, at the Army-Navy Club.

The committee appointed to have charge of the arrangements are Mrs. Jesse W. Hunt, Mrs. Pearl Sharp, Mrs. Edith Corder and Mrs. Rachel White.

Meetnig last night in special session, the Arlington Post, No. 139, American Legion, adopted the report of the special committee of which Herbert H. Porter is chairman, in its study of the Capper-Cramton bill for its provisions for the George Washington Memorial Parkway.

The report reads:

"Appointed at the January meeting to consider the situation arising from the passage of the Cramton Act and allied measures and the actions of authorized bodies in view of these legislative acts, reports the following:

"The Cramton bill as originally proposed had two features of direct interest to us. First, it contemplated the establishment of a park from Mount Vernon to Great Falls, on both sides of the Potomac River, except in the Cities of Alexandria and Washington. Second, it contemplated a road on each side of the river, and particularly a road on the Virginia side to connect the Highway, Memorial and Key Bridges. The funds for the purchase of lands and the building of roads were to be provided half by the Federal Government and half by the interested State, a political subdivision thereof or by donation.

"The Cramton act provides no roads whatever on the Virginia side, save a bridgehead at Great Falls, but contains the park provisions, except that no donations of funds are provided for.

"Congress has, under the Constitution, authority to pass measures to control navigable streams; and such streams are administratively governed through the Chief of Engineers Office, in the War Department. The Federal Government likewise has the right to condemn and take away any of the property along the Virginia shore or elsewhere upon passage of a law to that effect and upon payment of just compensation.

"In the decision of the Circuit Court of Appeals of the Fourth District (which includes Virginia), it was held that Virginia owns and has jurisdiction to the low-water mark. The agreement of 1785 granting Virginia and Maryland citizens equal rights, particularly as to fishing and the building of wharves, was not changed by the cession to form the original 10-mile square of the District of Columbia, nor by retrocession.

"The Mount Vernon Memorial highway is a separate thing, and provides a road from the Memorial Bridge to Mount Vernon.

"All lands taken for the park will pass in title to the United States, and no taxes could be collected thereon.

"Primarily, it is the opinion of your committee that all possible safeguards should be placed around the maintenance of present natural beauties, and that present eyesores and objectionable buildings and grounds should be reconstructed, with a view toward having all approaches to this county of a definite high standard of beauty. We feel that present and past uncertainties have, at least in part, prevented owners and prospective purchasers from engaging on such work.

"The only river front property available for wharfage in Arlington County comprises about 300 feet below Key Bridge, and about 1,300 feet above the bridge. This is now zoned as 'heavy industrial' in this county, as is the rest of Rosslyn. In the Rosslyn area are now located coal and wood yards, a freight yard, oil tanks, lumber yards, a packing house, the old brewery, a car barn and storage yard, and some manufacturing plants. Rosslyn is not visible from Arlington Mansion nor the Amphitheater, and will not be unless trees along Arlington Ridge—now in Federal hands are destroyed. Further, we do not believe that Rosslyn proper will become, within any immediate span of years, a site for general residential development; but that the ridge immediately behind is and will be so occupied.

"Analostan Island, a part of the District of Columbia, but on the Virginia side of the navigable stream, is owned by the Washington Gas Light Co., and we are informed was purchased to become the location of the company's plant. We further have heard rumors that it may be purchased by the Federal Government for park purposes.

"Georgetown, opposite Rosslyn on the District shore, has a steam railway following the river bank at various levels; this railway continues up opposite the Palisades. Georgetown has wharves and various commercial developments in clear view from Rosslyn, including a power plant, boat houses, flour mill and warehouses. We are not informed of any intent or purpose of modifying Georgetown; and the act itself provides for none since such property is specifically excepted.

"The Palisades of the Potomac, extending along the Virginia shore upstream from a point about 2,000 feet above the Key Bridge, and about 1,300 feet below this point, and appear of aesthetic value as the site of a road entering the Palisade Park, or as a part of the bridge head development of Key Bridge. Your committee has seen only one plan, purporting to show intention with respect to the bridgehead. It is understood that this was prepared by the planning commission. This plan provides a road extending along the river, but, as noted above, the commission has no authority or money to build such a road. This plan further indicates that certain industrial developments, including wharves, may be accomplished without detracting from the esthetic values.

"We are informed that Gov. Pollard has stated that the State has no funds available to satisfy Virginia's participation; nor does the committee believe that Arlington County alone or in combination with other counties can provide such funds.

"The new Arlington Memorial Bridge will probably be the main approach to Washington from Arlington County, Clarendon, Ballston and Cherrydale, as well as more distant points. Each of the other bridges has a congested and involved route into the city proper.

"After considering all of these things, the committee concludes that under the Cramton act, no lands will be purchased at the present time; that commercial and parkway developments may both be enjoyed, and that both are necessary for us; that many cities here and abroad demonstrate that properly designed and operated commercial developments need not be an offense to the esthetic senses, and finally that the Cramton act, if funds were available, could be construed to permit general commercial development of Rosslyn.

"We therefore recommend that the responsible and interested parties be urged to compose their differences, and that the City Planning Commission, the board of supervisors and business interests work out a definite plan, as a matter of cooperation in beautifying our approaches, which does not inhibit necessary business development."

Fellowship Council, No. 49, Sons and Daughters of Liberty, will hold its monthly meeting tonight in the Odd Fellows Hall at Clarendon. Following a short business session, there will be a social hour which will be featured by a measuring contest.

The Ballston Citizens Association, at its meeting last night, appointed the following committee to work with the George Washington bicentennial committee: Mrs. Catherine M. Rogers, Grover E. Payne, Thomas J. Crack, Mrs. Rae R. Cogswell, and Mrs. Mae E. Jacobs.

The secretary was instructed to send a letter of sympathy to the family of the late Eugene Payne, who was recently killed by an automobile while attending a fire in the community.

The monthly meeting of the Arlington Volunteer Fire Department will be held at the firehouse, Wednesday evening, March 4, at 8 o'clock.

An old-time Republican rally was staged last night when more than 100 Republicans of Arlington County met in the Odd Fellows Hall at Clarendon to launch a movement for an intensive campaign for the election of Republicans to county offices at the November election.

President J. Foster Hagen in his opening remarks declared the saying going the rounds that the old-timers can not be defeated is loose talk.

As the first step for a progressive organization to carry on the campaign President Hagan announced the appointment of the following persons to the advisory committee: Arlington Precinct, John Agnew; Ballston Precinct, Ray Cogswell; Carne Precinct, S. H. Williamson; Clarendon Precinct No. 1, Louis A. MacMahon; Clarendon Precinct No. 2, Carl Marshall; Cherrydale Precinct, George F. D. Rollings; Lyon Park Precinct, Edgar W. Pumphrey; Virginia Highland Precinct, Horace Woodward; Rosslyn Precinct, Dr. Victor Myers; Falls Church Precinct, William Crossman, and Glencarlyn Precinct, Edward Weaver.

Music during the evening was furnished by James D. East and his orchestra. The evening's program concluded with a buffet supper.

Continuing his fight for a terminal for the Mount Vernon, Alexandria & Washington Railway, which will make possible the continuance of service by the Arlington Fairfax Railway, Commonwealth's Attorney William C. Gloth yesterday made public the following letter he has received from Luther H. Reichelderfer, president of the Commissioners of the District of Columbia. The letter reads:

"As you probably know, certain street closing put into effect by the Federal Government in connection with the development of the triangle area will seriously affect the terminal of the Mount Vernon, Alexandria & Washington Railway in the District of Columbia. The various Federal and District agencies are now carefully considering everything pertaining to the changed conditions effecting this electric railway company. It is believed that every possible viewpoint is being considered. The District of Columbia would be glad to receive any advice which you think pertinent in connection with the future plans for this railway company. As one agency concerned, of course, they can not fully control such future. However, insofar as the matter comes within their jurisdiction, they will give careful consideration to any data you may think is pertinent and care to give them."

Mr. Gloth stated last night that he hopes to be able to confer with the District of Columbia Commissioners tomorrow morning on the subject.

J. Lester Beales, 47 years old, of Virginia Highlands, one of Arlington County's old residents, died at George Washington Hospital yesterday.

Mr. Beales, who has been a resident of the county for more than 30 years, has been in the employe of the Washington Brick and Terra Cotta Co. as its engineer for the past 25 years.

For the past two years he served as an active member of the Jefferson District Volunteer Fire Department, having held the office of captain. He is survived by his wife and one son, Avener Beales.

Funeral services will be held Saturday afternoon at 3 o'clock from Temple Baptist Church, Alexandria, conducted by the Rev. Ryland T. Dodge, pastor, assisted by the Rev. J. W. Townsend, of Calvary Methodist Protestant Church, Aurora Hills, and the Rev. P. T. Dubois, pastor of Mount Vernon Baptist Church, Virginia Highlands. Services at the grave will be conducted by Alexandria Washington Lodge No. 42, A. F. and A. M., of which he was a member. Burial will be in Bethel Cemetery at Alexandria.

AVOID UGLY PIMPLES

Does a pimply face embarrass you? Get a package of Dr. Edwards Olive Tablets. The skin should begin to clear after you have taken the tablets a few nights, if you are like thousands of others.

Help cleanse the blood, bowels and liver with Dr. Edwards Olive Tablets, the successful substitute for calomel; there's no sickness or pain after taking them.

Dr. Edwards Olive Tablets do that which calomel does, and just as effectively, but their action is gentle and safe instead of severe and irritating.

Thousands who take Olive Tablets are never cursed with a "dark brown taste," a bad breath, a dull, listless, "no good" feeling, constipation, torpid liver, bad disposition, pimply face.

Olive Tablets are a purely vegetable compound; known by their olive color.

Dr. Edwards spent years among patients afflicted with liver and bowel complaints and Olive Tablets are the immensely effective result. Take nightly for a week. See how much better you feel and

CABIN JOHN FIREMEN WILL AIR PROBLEMS

Question of Reserves' Right to Vote Is Chief Issue for Tonight.

Montgomery County Bureau of The Post, 9103 Conn. Ave., North Chevy Chase, Md. Telephone Wisconsin 4205.

The Cabin John Volunteer Fire Department will meet tonight at the Cabin John-Glen Echo School. Several questions which have threatened to disrupt the department are expected to be thrashed out at the meeting.

A. A. Potter, president of the department, whose resignation was demanded—on the ground that his anti-Ritchie activities in the recent election were endangering the chances of the passage of a bill to establish a fire taxing area—yesterday received a letter from Miss Lavinia Engle, Montgomery County delegate to the House of Delegates, who informed him that political affiliations will have no part in the consideration of the bill.

The chief difficulty before the department is the question of whether or not reserve members shall be allowed to vote. It is expected the department will vote on this question tonight and definitely settle the problem.

Four Negroes were arrested yesterday and charged with housebreaking and larceny by police of the Rockville police headquarters. The colored men are alleged to have broken into the cellar of Jessie Davis, near Norbeck, and to have stolen a barrel of cider. They were arrested by Headquarters Detective Roy Bodmer and Policeman Robert Howes.

The men are Robert Warfield, Tanny King, Arthur Doye and Kenneth Johnson.

Annulment of her marriage to Charles A. Read, of Bethesda, was awarded Mrs. Nettie A. Read, of Williamsport, Pa., yesterday in circuit court at Rockville by Judge Robert B. Peter. The husband was charged with having committed bigamy. The wife was represented by the law firm of Peter, Simpson & Oxley, of Rockville.

An absolute divorce from John Garland Dew, whereabouts unknown, was granted yesterday to Mrs. Dellas Stevens Dew, of Takoma Park, on the ground of desertion. Custody of the only child also was awarded the wife. The wife was represented by Millward C. Taff, attorney, of Takoma Park.

Missing Veteran Is Found Dead

Body of W. G. Spangler Is Identified by Wife in Virginia.

Reidsville, N. C., Feb. 25 (A.P.).—A Nation-wide search for William Grover Spangler, missing World War Veteran, ended today with the finding of his body near a church between Hopewell and Petersburg, Va.

The body was identified by Mrs. Spangler and her brother, Charlie Smithy, of Reidsville, who went to Virginia early today. They wired relatives here there is no doubt the body is Spangler's. His suitcase and identification card was found near the body.

Mr. Spangler left home 18 months ago for a business trip to Hopewell. Before leaving, he told his wife he feared foul play as he said he had made enemies in that section while employed as a detective. An intensive search followed his disappearance and grew to almost Nation-wide proportions, with the American Legion taking a leading part.

The Weather

TODAY'S SUN AND TIDE TABLE

		A.M.	P.M.
Sun rises	6:47	High tide	1:53 2:30
Sun sets	5:56	Low tide	8:08 9:39

WEATHER CONDITIONS.

U. S. Dept. of Agri., Weather Bureau, Washington, Wednesday, Feb. 25—8 p. m.

Forecast—For the District of Columbia—Fair and slightly colder Thursday; Friday fair; gentle to moderate northwest winds.

For Maryland—Fair Thursday and Friday; not much change in temperature; fresh northwest winds.

For Virginia—Fair Thursday and Friday; not much change in temperature; fresh north and northwest winds.

The disturbance that was over Alabama Tuesday night has advanced eastward off the South Carolina coast, Charleston, 29.82 inches. Pressure continues low but rising over the Canadian Maritime Provinces, Port aux Basques, 29.44 inches, and pressure is relatively low and falling from Alberta, Edmonton, 29.76 inches, southward over the Rocky Mountain and Plateau regions. An area of high pressure is advancing southeastward over Manitoba, Winnipeg, 30.12 inches, with an extension southward to Texas. During the last 24 hours rains have occurred in the South Atlantic and North Pacific States. Slightly colder weather has overspread the East Gulf States and the upper Mississippi Valley.

The outlook is for fair weather Thursday and Friday in the Washington forecast district, with rising temperature on Friday in the Ohio Valley, Tennessee and the western lower Lake region.

Local Weather Report.

Temperature—Midnight, 36; 2 a. m., 33; 4 a. m., 33; 8 a. m., 30; 8 a. m., 33; 10 a. m., 42; 12 noon, 46; 2 p. m., 49; 4 p. m., 49; 8 p. m., 46; 8 p. m., 46; 10 p. m., 43. Highest, 51. Lowest, 29.

Relative humidity—8 a. m., 54; 2 p. m., 32; 8 p. m., 33. Rainfall (8 p. m. to 8 p. m.), none. Hours of sunshine, 11.2. Per cent of possible sunshine, 100.

DEPARTURES FROM NORMAL.

Accumulated excess of temperature since January 1, 1931, 97 degrees.

Excess of temperature since February 1, 1931, 97 degrees.

Accumulated deficiency of precipitation since January 1, 1931, 3.64 inches.

Deficiency of precipitation since February 1, 1931, 1.63 inches.

Temperatures and Precipitation.

Temperatures and precipitation for 24 hours ended Wednesday, 8 p. m.:

	Highest Wed.	Lowest night.	Tues. 8 p.m.	Wed. 8 p.m.	Rainfall.
Washington, D. C.	51	29	46	....	
Asheville, N. C.	46	34	42	0.26	
Atlanta, Ga.	54	44	42	0.03	
Atlantic City, N. J.	44	30	38	....	
Baltimore, Md.	54	34	46	....	
Birmingham, Ala.	44	44	42	0.06	
Bismarck, N. Dak.	40	24	34	....	
Boston, Mass.	44	30	40	....	
Buffalo, N. Y.	30	22	26	....	
Chicago, Ill.	44	32	38	....	
Cincinnati, Ohio.	50	26	44	....	
Cheyenne, Wyo.	38	24	32	....	
Cleveland, Ohio.	32	26	30	....	
Davenport, Iowa.	52	34	42	....	
Denver, Colo.	46	28	44	....	
Des Moines, Iowa	52	32	44	....	
Detroit, Mich.	44	26	34	....	
Duluth, Minn.	42	26	32	....	
El Paso, Tex.	58	40	54	....	
Galveston, Tex.	60	46	58	....	
Helena, Mont.	46	22	42	....	
Indianapolis, Ind.	52	26	48	....	
Jacksonville, Fla.	58	54	52	0.14	
Kansas City, Mo.	54	38	48	....	
Little Rock, Ark.	60	44	58	....	
Los Angeles, Calif.	74	52	70	....	
Louisville, Ky.	52	30	48	....	
Marquette, Mich.	42	30	34	....	
Memphis, Tenn.	58	40	54	0.06	
Miami, Fla.	76	64	64	0.20	
Mobile, Ala.	60	46	52	....	
New Orleans, La.	62	50	60	....	
New York, N. Y.	50	28	44	....	
North Platte, Nebr.	50	28	42	....	
Omaha, Nebr.	48	34	44	....	
Philadelphia, Pa.	50	32	46	....	
Phoenix, Ariz.	74	48	72	....	
Pittsburgh, Pa.	48	28	42	....	
Portland, Me.	44	26	36	....	
Portland, Oreg.	50	40	48	0.16	
S. Lake City, Utah.	50	28	42	....	
St. Louis, Mo.	56	36	50	....	
St. Paul, Minn.	40	30	36	....	
San Antonio, Tex.	58	44	58	....	
San Diego, Calif.	60	50	56	....	
S. Francisco, Calif.	64	50	54	....	
Santa Fe, N. Mex.	42	24	40	....	
Savannah, Ga.	56	32	44	0.56	
Seattle, Wash.	48	40	46	0.04	
Springfield, Ill.	50	32	46	....	
Tampa, Fla.	64	58	56	0.01	
Toledo, Ohio.	44	28	40	....	
Vicksburg, Miss.	58	44	56	....	

River Bulletin.

Harpers Ferry, W. Va., Feb. 25.—Potomac and Shenandoah Rivers clear.

Hoover Considers Invitation.

President Hoover yesterday took under advisement an invitation tendered him by George B. Dolliver, of Grand Rapids, Mich., president of the National Editorial Association, to attend the association's annual meeting in Atlanta June 1 to 4.

$1.25 Round Trip

Every Saturday and Sunday to Baltimore

Excursion tickets good in coaches and honored on all trains from Washington every Saturday and Sunday.

Good returning on any train leaving Baltimore Saturday or Sunday to and including 11:03 p. m. train Sunday night.

Baltimore & Ohio

We invite applications for

First Mortgage Loans

at

5½%

on residences and business buildings in the District of Columbia and nearby Maryland suburbs . . . Lower Costs, Long Term (if desired), Valuable prepayment privileges, Three years loans on newer properties without amortization.

H. L. Rust Company
1001 Fifteenth Street National 8100
ESTABLISHED 1899
Loan Correspondent for "The Prudential"

MAN JAILED IN DEATH OF WIFE'S BROTHER

Carroll Winters Prefers Cell After Jury Fails to Free Him of Charge.

Special to The Washington Post.

Annapolis, Md., Feb. 25.—A jury of inquest stood 9 to 3 for the exoneration of Carroll Winters, 28, held under suspicion in the fatal shooting of his 9-year-old brother-in-law, Wilbur Palmer, but the man who had previously been released on his own recognisance pending a hearing, was tonight committed to th Anne Arundel County Jail in default of $1,000 security.

Winters, formerly employed in a local furniture store, has lost his position since the trouble over the shooting occurred, and was willing to go to jail, although his parents-in-law, Mr. and Mrs. Howard Palmer, offered to go his bond. Owing to family connections, Police Justice John W. Anderson, acting coroner, at the instance of State's Attorney A. Theodore Brady, refused his bond.

At the inquest, Winters, his wife, and in-laws, as well as two police officials and Dr. Joseph C. Joyce, testified. Dr. Joyce contended that the boy's body showed no signs of powder burns, which he claimed would be visible had he shot himself. The physician said that the bullet entered the skull at a point where it was hardly possible for the boy to have held the gun.

It was reported by Winters, the only witness to the tragedy, that the boy took a pistol from the bed and shot himself while playing. The gun was placed there, it was testified, when Winters, in jest, remarked that he would commit suicide were a gun available. His wife gave him the weapon, also in jest, she said at the inquest.

Loudoun Legion Post Gives Annual Banquet

Special to The Washington Post.

Leesburg, Va., Feb. 24.—One hundred and fifty members and guests attended the annual banquet of Loudoun Post, No. 34, American Legion, held in the local high school auditorium last night. The principal speaker of the evening was Col. Thaddeus H. Brown, former Secretary of State of Ohio. Commonwealth's Attorney John Galleher was toastmaster and Mayor Charles H Harrison welcomed the guests.

Others who spoke were Representative-elect Howard W. Smith, Delegate Wilbur C. Hall, Senator Cecil Connor, Col. B. M. Rossel and Gen. William Mitchell. Entertainment features included a Negro clog dancer and Jack Hutchison and his banjo. The banquet was served by the Parent-Teacher Association.

Student's Suicide Motive Unknown

Pittsburgh Youth Takes Own Life at Academy in Mercersburg.

Special to The Washington Post.

Hagerstown, Md., Feb. 25.—Officials of Mercersburg Academy, exclusive preparatory school, at Mercersburg, near here, were at a loss to explain the motive for the suicide last night by hanging of Roy Detwiler, 16-year-old first-year student. His father, Frank Detwiler, Pittsburgh, arrived today to take the body home.

The body was found hung from the end of a bed sheet which had been fastened to the door of his room. When last seen, late yesterday, he apparently was in cheerful spirits. School authorities do not believe he was homesick because he had two elder brothers, John and William, seniors at the school, as companions.

Coroner Samuel Shull returned a verdict of suicide.

To Foot Sufferers

—NOW THAT THE NEW SCIENTIFIC TREATMENT OF THE FOOT IS AVAILABLE IT IS FOLLY TO SUFFER LONGER

EXAMINATION FREE
Feb. 26-27-28

Bunions Fallen Arches Corns
Sore and Aching Feet

You may be suffering with other ailments as result of bad feet. Consult today.

Dr. J. L. Bliss Bates
1110 F St. N.W. Suite 30

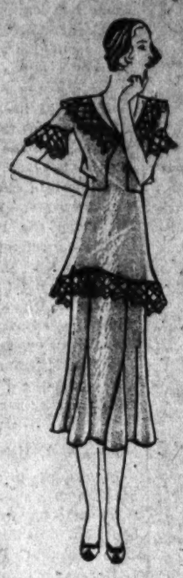

PEPLUMS *for* SPRING

The importance of the peplum effect for daytime costumes is again illustrated in this one-piece frock of Rose Quartz Crepe. The flared peplum, short sleeve and neckline of cut-out design of self-material creates a novel and striking effect.

Also obtainable in Skipper Blue, New Brown and Black.

MISSY SALON—SECOND FLOOR.

Erlebacher
TWELVE-TEN TWELVE-TWELVE F STREET

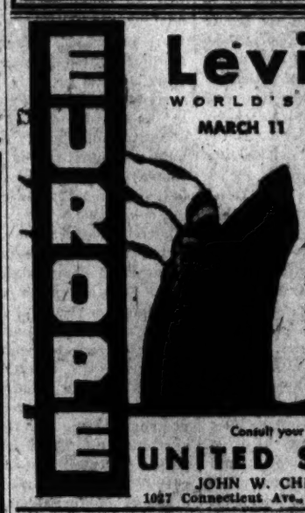

Leviathan
WORLD'S LARGEST SHIP
MARCH 11 MARCH 28 APRIL 15
New low winter fares on above sailings. First class as low as $270.
FAMOUS CABIN LINERS TO PLYMOUTH, CHERBOURG, HAMBURG. FARES FROM $132.50; $245.50, Round Trip
President Roosevelt Mar. 4 Apr. 1
America Mar. 18, Apr. 15
President Harding Mar. 25 Apr. 22
George Washington Apr. 8 May 6
Republic Apr. 30 June 3
Weekly sailings New York to London, American Merchant Lines, $100

Consult your local steamship agent or
UNITED STATES LINES
JOHN W. CHILDRESS, *General Agent.*
1027 Connecticut Ave., Washington—Phone National 7565

Read The Post's New Classified Ads

"THE OLD ORDER CHANGETH, YIELDING PLACE TO NEW" *Tennyson*

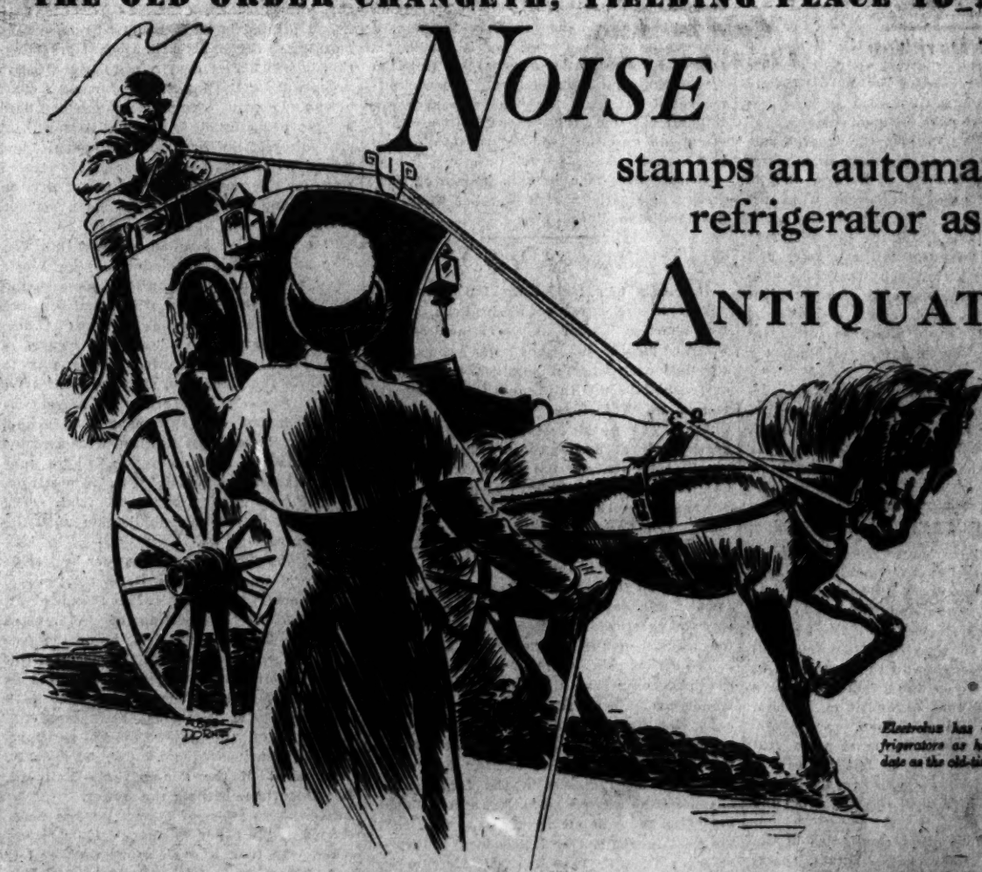

NOISE

stamps an automatic refrigerator as

ANTIQUATED

Electrolux has made noisy refrigerators as hopelessly out of date as the old-time hansom cabs.

Electrolux makes pure, sparkling ice cubes, constant steady cold—but never a whisper of sound

AN automatic refrigerator may be new and shiny to look at. But listen to it. If it makes a sound, it's as hopelessly out of date as a hansom cab.

Electrolux is the one automatic refrigerator that can't make noise, because it has no moving parts to create noise. Silent when you buy it, Electrolux remains silent forever after.

This marvelous simplicity of operation is the reason Electrolux is entirely free from friction, vibration and wear. And it is also the reason why there is *no alternate stopping and starting . . . just constant, steady cold*, and an abundance of ice cubes.

A tiny gas flame and a tiny flow of water take the place of all machinery in Electrolux. They act on a liquid refrigerant which is hermetically sealed in rigid steel. The refrigerant is ordinary ammonia, little stronger than household ammonia. The tiny gas flame is completely protected by an automatic shut-off.

Yet with all these advantages, the cost of operating an Electrolux is less than the cost of buying ice—never more than five to ten cents a day.

This refrigerator is rapidly becoming standard equipment in the finest homes and apartments (over 130,000 already installed).

Whatever you do, see Electrolux at our showrooms before you buy any automatic refrigerator. It comes in 10 household models, ranging from 3 cu. ft. to 20 cu. ft. capacity. Despite its many advantages, Electrolux prices are no higher. For complete illustrated information by mail, write or phone us.

COSTS LESS TO OPERATE
Electrolux operates for only 5 to 10 cents a day—less than the cost of ice—less than any other automatic refrigerator.

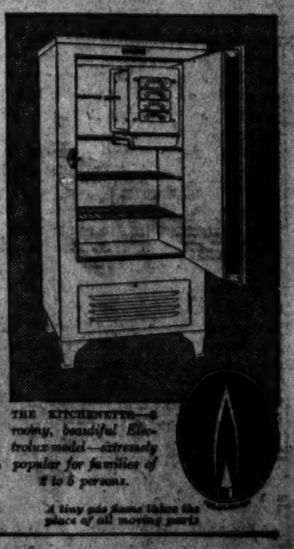

THE KITCHENETTE—6 cubic feet, beautiful Electrolux model—extremely popular for families of 2 to 5 persons.

A tiny gas flame takes the place of all moving parts

ELECTROLUX
THE *Gas* REFRIGERATOR

Washington Gas Light Co.

Tune in on Rudolf Schramm over WRC every Thursday and Saturday evening at 6:15

The Washington Post.

THE WASHINGTON POST CO.
Washington, D. C.
EDWARD B. McLEAN,
President and Publisher.

MEMBER OF THE ASSOCIATED PRESS.
The Washington Post is a member of the Associated Press, receiving the complete service of the world's greatest news-gathering organization.
The Associated Press is exclusively entitled to the use for republication of all news dispatches credited to it or not otherwise credited in this paper, and also the local news published herein.

TERMS OF SUBSCRIPTION.
Delivered by Carrier in Washington.

Daily, Sunday included, one year	$8.40
Daily, Sunday excepted, one year	6.00
Sunday, only, one year	2.60
Daily, Sunday included, one month	.70
Daily, Sunday excepted, one month	.50
Sunday only, one month (with four Sundays)	.20
Sunday only, one month (with five Sundays)	.25

BY MAIL, PAYABLE IN ADVANCE.
Maryland and Virginia.

Daily and Sunday	Sunday Only.	Daily Only.
One year..$10.00	One year..$4.00	One year..$7.00
Six months 5.00	Six months 2.00	Six months. 3.50
One month .85	One month .40	One month .60

ALL OTHER STATES.
(Mexico and Canada, Incl.)

Daily and Sunday	Sunday Only.	Daily Only.
One year..$12.00	One year..$5.00	One year..$8.00
Six months 6.00	Six months. 2.50	Six months. 4.00
One month 1.00	One month. .50	One month. .75

All Subscriptions by Mail Payable in Advance.

New subscriptions for The Post or renewals will not be accepted unless payment accompanies the order. Remittances should be made by drafts, checks, postoffice orders, registered letters or express orders, payable to The Washington Post Co.

Entered at the Postoffice, Washington, D. C., as second-class mail matter.

National Advertising Representative—PAUL BLOCK and Associates, Park-Lexington Building, New York; Palmolive Building, Chicago; Little Building, Boston; General Motors Building, Detroit; Guarantee Trust Building, Philadelphia; Russ Building, San Francisco

Thursday, February 26, 1931.

TO STRADDLE OR NOT TO STRADDLE.

Senator McKellar appeals to wet Democrats not to upset the party's applecart at the meeting of the national committee in Washington next week. "Unless we Democrats make a mistake in our platform," he says, "it seems like a foregone conclusion that we will win in 1932." In order that no mistake be made Senator McKellar has gone to the trouble of drawing up a platform for the committee. All that is necessary is for Democracy to rally around Mr. McKellar's 30 points, and victory will be certain.

But, as usual, other Democrats have views of their own on some of the problems that are coming up before the party gathering. Chairman Raskob, who owns a controlling interest in the party, is determined that the campaign platform for 1932 shall be wet. Each of the three most recent presidential candidates under the Democratic banner has betrayed some degree of moistness. Democratic senators and representatives of the Northern States seem ready to accept the flask as the party emblem. But that does not alter the position of Senator McKellar. The President and the Vice President, he says, have nothing to do with constitutional amendments. Therefore, the national platform should merely declare for enforcement of all laws and oppose the return of the saloon. Leave the wet and dry issue to be fought out in the election of senators and representatives. Apparently the senator is trying to pave the way for a straddling platform and a wet candidate.

Senator Dill has another scheme for submerging this issue so that the Democrats may win. He would have the party sponsor a constitutional convention on the eighteenth amendment or a resubmission of the controversy to the States. This "compromise" is put forward by the senator from Washington because he believes that such a test would show the country to be dry, and he hopes that the wets will accept it in the belief that it would prove the country to be wet. Blessed, indeed, are the peacemakers!

In the meantime the militant wets and drys are aiming at no such straddling position. The antiprohibitionists are confident that they have strength enough to make the party wet, while the Southern delegates claim to have sufficient votes to block the wet move.

Democracy faces this "greatest opportunity since 1912" with divided ranks. The evidence of schisms in these congressional statements are as nothing to what may be expected when the party actually gets down to the business of forming its policy.

THOMPSON FACES CERMACK.

According to late reports from Chicago, it cost the city $580,000 to renominate Mayor Thompson. It was charged that Al Capone contributed $260,000 additional to the Thompson war chest. Capone arrived on the scene of action in time to devote four full days of his own services to the leadership of his army. And if you don't think that force is organized and that organization a force, you don't know your Chi-pone.

Two warrants for Al's arrest were still current in Chicago, but he left his cap in Florida and arrived in spats, so the police didn't recognize him until the day after the voting.

There were three other candidates in the fight for the mayor's chair. Voters, therefore, were not lacking opportunity to name a successor to Thompson if the majority sentiment had been opposed to him. But there seems to have been poor teamwork among the opposition. If Judge Lyle had received the vote cast Alderman Albert he would have beaten Thompson.

Many Democrats are reported to have helped nominate Thompson in the belief that he would be the easiest man for the Democratic nominee, Anton J. Cermack, to defeat in the April elections. It remains to be seen whether that judgment is correct. Cermack is chairman of the county board, and in twenty years of active political life he has never been defeated. Furthermore, he will have the active support of James Hamilton Lewis himself. The pointed finger of the senator-elect is more deadly than ten gangster guns.

On April 7 Thompson will have a real fight on his hands to turn his fourth nomination into an election.

FLEXIBLE TARIFF POWER.

The decision of the United States Customs Court invalidating a revision of the duty on cheese made by President Coolidge is widely misinterpreted. It does not interfere with the power of the President to change rates under the flexible provision. The court merely decided that President Coolidge exceeded his authority by substituting new language in the act. No customs court can interfere with [illegible] flexible provision by the President, for the constitutionality of this provision has been affirmed by the Supreme Court.

Upon a finding of the Tariff Commission that the duty on Swiss cheese was not high enough to equalize the cost of production, President Coolidge increased the rate for that particular type of cheese. In doing so he struck out a paragraph of the law and inserted a new one. The court held that he had a right to change the rate of duty on all cheese, but that he could not write a new paragraph in the tariff act, specifying a duty for this type of cheese, which had not been mentioned in the original act. To do that was to legislate, the court held, and Congress has given the President no legislative authority in connection with the flexible provision.

There is no foundation whatever for the assumption that this decision will interfere with the adjustment of any rates in the Smoot-Hawley act that are unsatisfactory. The Tariff Commission will proceed with its work, and the President will proclaim rate changes if he considers them justifiable.

ANYTHING TO GET AWAY.

Congress is in that fitful stage of recklessness which marks the close of every session. It is what Calvin Coolidge calls nervous exhaustion. Radical legislation that would have brought forth voluminous protests a few weeks ago now meets with little or no resistance. Votes are cast not with an eye single to the welfare of the country, but with a view only to "mopping up" and getting away for a nine-months vacation.

The symptoms of this restlessness in the House are quite different from those in the Senate. The House is running wild. It has lost its usual precision and restraint. So anxious are congressmen to get back home that they would vote for almost anything to facilitate their going. No further illustrations of this attitude are needed than the surrender on the Muscle Shoals nostrum and the so-called lame duck amendment to the Constitution. Now it is announced that Republican members of the ways and means committee will reconsider the oil embargo bill, which had previously been tabled by the committee.

Senate leaders, on the other hand, are trying to prevent a last-minute saturnalia. What might happen during these last days if the Senate were to run wild is dreadful to contemplate. For this reason the approach of the recess has brought about a tightening of the strings by which the "greatest deliberative body" is held in check.

This attitude was manifest yesterday in the vote of the Senate finance committee to postpone action on the Kendall bill until next session. The hearings before the committee indicated that a majority are in sympathy with this measure to exclude the products of forced, indentured and slave labor, but apparently the committee was not willing to lay such a Pandora's box before the Senate. Senator Borah is reported to have been ready to ask for an amendment that would have prevented the importation of all farm products. The oil lobby saw in this bill a last chance to have the Senate approve its proposed embargo. It is rumored that half a dozen other senators had embargo amendments up their sleeves. The committee could not trust the Senate to save the Kendall bill from these monstrosities. So it chose the lesser of two evils by tabling the bill.

Conservative men in both houses of Congress will breathe a sigh of relief when the gavel falls on March 4.

PERU'S REVOLT.

Decidedly new tactics for Latin America appear in the latest revolt in Peru, which was abortive insofar as the attack on the federal palace in Lima was concerned. Revolutionary leaders, however, are strongly entrenched in the third and fourth departments, which include Arequipa, Puno and Cuzco. The novel feature of the contest, particularly at such an early stage, is the conciliatory attitude of the government of Col. Sanchez Cerro, who recently achieved power by overthrowing the Leguia government. Col. Cerro is sending a peace delegation headed by the minister of war, Col. Federico Hurtado, the chief of staff; Col. Bravo, well named for the job, and the former minister of war, Col. Barco, to fly into the rebel territory in an effort to induce the leaders of the counter-revolt to desist.

The official party will endeavor to convince the insurgents that all their important demands can be satisfied without further fighting. Not that Col. Sanchez Cerro has been intimidated by this uprising, but of his free will and desire, he already has withdrawn as a candidate in the forthcoming election of an assembly to select a provisional president and will give every assurance that the election will be free from official influence or intimidation. The president thus to be selected will replace the present military council, over which Col. Sanchez Cerro presides. His program, it is further explained, contains other measures that will serve to meet the demands of the new rebel movement.

Such a spirit of conciliation on the part of a provisional government, still strongly entrenched in power, is a most encouraging sign. It has not yet succeeded and the revolutionists have not given any intimation as to their attitude. If they follow the precedent established by Col. Sanchez Cerro when he was in a similar position they will turn a deaf ear to the plea for conciliation and move immediately upon Lima.

It would mark a new era in South American civil warfare if this winged peace mission should not only go unscathed, but succeed in its effort to reconcile the outs and the ins.

DEATH IS NONPARTISAN.

Just as Congress is in a mood to close up shop and go home for a long recess Senator Frazier, of North Dakota, comes out with a subtle argument for an extra session. He has inserted in the Congressional Record a scientific analysis of the mortality of Republican and Democratic congressmen, from which it is concluded that the Democrats will organize the next Congress unless an extra session is called.

[illegible] this argument is a table pre-

pared by Dr. Arthur MacDonald, of Washington. The mortality of Republicans, it appears, is distinctly greater than that of Democrats. The average age of Republican congressmen is greater, because that party has been in control of the Government for a long period. The new Democrats who will come into the next Congress will be younger men, and there will be fewer deaths among them.

Dr. MacDonald's table shows that the percentage of deaths among Republican senators during the last five congressional sessions was 7.4. Among the Democrats it was 3.2, or less than half as great. During the same period the percentage of deaths in the House was 4 for the Republicans and 3.8 for the Democrats. It should be noted, however, that during the last two sessions of Congress the great reaper showed almost no partisanship.

Because of the close division between the two parties in the next House and Senate it is argued that the Democrats probably will have a majority sufficient to organize the Senate if Congress doesn't meet until next December. But here is where the elaborate argument falls down. It assumes that the Senate meeting at that time will be composed of senators elected last fall, plus holdover members and minus those who die in the meantime. That, of course, is not what will happen. Vacancies will be filled by appointments, and for the most part governors may be expected to replace Republicans by Republicans. In filling vacancies in the House the people who elected Republican representatives last November would probably elect Republican candidates to take their place.

With that fallacy disposed of, Congress may be expected to resign its worries next week and banish fears of the changes that the reaper will make before next December.

That Democratic meeting called for next week in Washington will be a smoker.

THE NEW YORK WORLD

From the New York Times.

When Joseph Pulitzer came to New York from the West in 1883 and acquired control of the World the newspaper had been an influential publication for twenty years. It was founded by Alexander Cummings, of Philadelphia, who in 1847 had founded the Philadelphia Evening Bulletin. The first issue was published on June 14, 1860, with the salutatory: "We seek public estimation; we do not seek popular favor." It was edited along religious lines at 1 cent a copy.

The Civil War made newspaper production too costly for Cummings and he soon abandoned the paper altogether. A group of financiers, including August Belmont and Fernando Wood, then Mayor of New York, took the paper over and kept it alive, with Manton Marble, able journalist of his day, as part owner and editor.

The paper was suppressed for three days, May 19, 20 and 21, 1864, by Gen. John A. Dix, provost marshal for New York, because it had printed in its late city edition, on the morning of the eighteenth, a bogus proclamation in which President Lincoln purported to order a day of fasting and prayer and a draft of 400,000 men. The proclamation had been a hoax perpetrated by Joseph Howard, jr., city editor of the Brooklyn Daily Eagle, and Frank W. Mallison, a member of the Eagle's staff, for the purpose, as they admitted later, of provoking a flurry on the stock market.

On the evening of the same day Lieut. Tuthill, commanding a squad of the Tenth Veteran Corps, took possession of the World office, while another squad took possession of the office of the Journal of Commerce, which had also been a victim of the hoax. Orders for the arrest of the editors and owners of both journals accompanied instructions to take over the plants and stop the publication of the papers. The order of arrest was rescinded, but the two papers were suppressed. Howard and Mallison were arrested and taken to Fort Lafayette, where they spent six months and a year, respectively. Neither was ever brought to trial. The World did not resume publication until the morning of May 23.

From the time it was taken over by Marble the World was a staunchly Democratic paper. Marble obtained full control on December 29, 1869. After the election of 1876, when Samuel J. Tilden, though victor on the face of the returns, gave way to the electoral college's selection of Rutherford B. Hayes as President, Marble became discouraged with the prospects of Democracy and passed the editorship of the paper to his assistant, William Henry Hurlbert. Col. Thomas A. Scott, head of the Pennsylvania Railroad, had, meantime, become the owner.

After three years of financial losses Scott wearied of the paper and passed it on to Jay Gould, who took it over, as he described it later, "more by accident than by design—almost against my desire," as part of a railroad deal. The paper lost in circulation under Gould's ownership and he was said to have lost $40,000 a year on it.

Joseph Pulitzer came to New York in 1883 en route for a six months' vacation. He had no intention of buying a newspaper. But he found that Jay Gould was willing to dispose of his property and he opened negotiations with him. He made an appointment with him at his office in the Western Union Building, 195 Broadway, and by May 8, 1883, terms were settled upon. The purchase price was $346,000, which was to be paid in installments. The first installment was paid from the reserve funds of the St. Louis Post-Dispatch. The rest were paid from the profits of the World, which became an almost instantaneous success under the new management. Pulitzer had originally bought the Post-Dispatch at a public auction in 1878 for $2,500. The earnings of the World for 1886, three years after he bought it, were put by Pulitzer at more than $500,000.

Due to blindness Mr. Pulitzer relinquished control of the World in October, 1890, to an executive board of its principal editors. He had been absent for more than a year previous to that. The new building was completed in 1890 at a cost of $2,500,000, paid for entirely by the earnings of the paper. At the time of its opening it was the tallest building in New York and a landmark of the city.

(Copyright, 1931.)

Looking for Trouble.

POST HASTE.

All the news that gives you a fit to print has to appear somewhere.

Only four out of twelve of the "greatest living women of America" have been married. But this wasn't a bravery contest.

Profit is not without honor in the big town where it is blown.

One explanation of the high price of boot-leg liquor is that if the cork slips on a dealer, holes are eaten and it is necessary to buy half a pair of boots.

Now if the rising stock market just—(Cut that out; it might discourage growing confidence).

A headline says: "Thompson easy victor." What kind of easy—speakeasy?

Toast: Albania is a keg of dynamite surrounded by fuses and fusses—may they never meet.

On the bus: "Have you seen Hannah? She's lost six ounces of hair, fifteen pounds of fat and ten years of looks."

Why go away and have to recuperate from a vacation? Stay in Washington and have your resort weather served right here.

Did you notice Chicago—preparing to nullify the Supreme Court decision the very day it was rendered?

Fortunately the Albanian king escaped, for Zog is a cog in the fog and bog of French-Balkan-Italian dog-eat-dog rivalries, and Zog in funeral tog might set all Europe agog.

And Muriel wants to know if the male Albanians are Albinos. She grows moron more like her father.

Hindenburg proposed for "life" president. It's too severe a sentence for the old man.

Time is money—when you have plenty of money and no time.

What have we got against the Albanians? Not a thing, but it isn't often that a Nation occupies the spotlight that has neither defensive battleships at home, nor offensive goldbraid in Washington. P. H.

JUST FOLKS

By EDGAR A. GUEST

THE PARENT BUSINESS.

When it comes to raising children
I've a notion of my own
The parents of the youngsters
should agree.
If the mother says, "You may not!"
in her most decided tone,
The answer of the father, "No!"
should be,
For no home can ever flourish or
hold lasting happiness
Where the father's "No" is canceled
by a doting mother's "Yes."

Start it early, and keep at it! Never
venture to divide,
Even though you think the verdict
may be wrong;
If you'd like to grant the pleasure
which the mother has denied,
Let her be the one to say: "Well,
run along!"
And, oh, mother, if you think the dad
a trifle too severe
With the verdict he has given, do not
rush to interfere.

There's disaster in the making when
the parents disagree;
There is sorrow in the offing when
a "no" is changed to "yes."
As the mother's head is nodded so
the father's nod should be,
For the house that is divided can
not hope for much success.
And it's really very tragic, when a
little girl or lad
Can wheedle out of mother what has
been refused by dad.

Oh, this job of being parents calls for
courage and for tact,
And the sense to be untempted by
a whim;
The mother by the father in her verdicts must be backed,
And she must very often bolster
him.
For what is right and proper how can
children ever guess
When the mother and the father
can't agree on "no" and "yes?"

(Copyright, 1931.)

When Foolish Love Spares the Rod, It Makes a Job for the Hangman.

By ROBERT QUILLEN

ONE of America's celebrated critics says in the midst of a book revew: "The God of infinite love, in the presence of the most ordinary human affliction, becomes a mere puzzle, and hence ridiculous."

It is not a new thought. It is the age-old complaint of suffering men. If God truly loves mankind, why does He permit affliction?

Thus men accuse and convict their God as they would not convict the meanest criminal.

When an officer of the law commits a crime and accuses an innocent man in order to conceal his own guilt, the injustice of his accusation seems more wicked than the crime itself; yet that kind of injustice is the common practice of men who criticize God.

They do evil and blame God for the consequences.

Is God's love to be questioned because a finger thrust in the fire is painfully burned?

If a child eats forbidden fruit and is made sick, does it follow that the child's parents are lacking in affection?

Action and reaction are halves of an inseparable whole. As the fruit of a plant is in the seed, so a reaction is in the act that causes it. The act is not complete until the reaction is finished. Thus the punishment that follows violation of a natural law is but a completion of the cycle begun by the violation. To expect or hope to avoid the punishment would be as absurd as to expect a hatched chick to unhatch itself.

The afflictions that men suffer are reactions. They are the completion of acts begun by men. If you throw an object into the air it must by natural law return. Is God's love at fault if the object strikes you on the head?

I once knew a woman whose failure to read the label on a bottle of medicine resulted in the death of her infant child. She accused God of taking her baby. Can you imagine a greater blasphemy?

There would be no affliction if there was no violation of natural laws. What suffering have you known that was not caused by some man's folly or vice or stupidity? The laws of nature are beneficent if man will adjust himself to them.

But what of death, you say. Savages "die patiently," as Jocelyn reported, having no imaginary terrors to fear. Death is no more painful than birth, and is birth an affliction? If there is a God and a blessed hereafter, death is not an evil that love would prevent.

There must be law in an orderly universe, and it would be an unwise love that suspended the law to protect and thus encourage men in their follies.

(Copyright, 1931.)

PRO AND CON

Comment Upon Acts and Actors in the Great Show, "Politics," Staged in Congress.

Muscle Shoals Sovietism.

Chicago Tribune.

The House of Representatives has passed the conference report containing the bill for the operation of the Muscle Shoals power plant under communism. The Federal Government is to make and sell electric power, a collectivist effort in the development of wealth and the use of resources. Under the bill this doctrine of the Soviets may be extended later to the manufacture of nitrate and fertilizer. It is not called communistic that it may appear horrific but that it may be given its proper definition in political terms.

In a selected industry Congress is preparing to put the Government into action which Mr. Stalin would recognize as familiar. His contempt for it would be based first upon its illogic and then upon the source of its authority. He would deride its authority because it proceeds from a representative assembly of bourgeois composition elected by universal suffrage. The thing is a mess of contradictions.

But How Can They Drink Dry?

Boston Transcript.

Southern Democratic senators say they will oppose efforts to make their party wet, which goes to show that there is still a large part of the country which refuses to vote as it drinks.

Webfoot Donkey.

Cincinnati Enquirer.

It seems that the main task of the Northern and Southern wings of the Democratic party is to make the donkey amphibious.

Passing Strange.

Toledo Blade.

Maybe it is a mere coincidence that fever breaks out when Congress is in session.

Old Man of the Sea.

Philadelphia Public Ledger.

The expected veto of the Muscle Shoals bill, which has now passed both houses, and the sustaining of the President's action will by no means remove this vexed question from the congressional and political arena. The proponents of this pernicious piece of legislation are already laying their plans to put over another and even a worse measure with the reinforcements they will receive in the next Congress. Senator Dill echoes their general thought when he says they will return to the attack and if they fail again they will have a ready-made issue for the 1932 presidential campaign.

Medieval Pageantry.

Los Angeles Times.

When Gifford Pinchot was inaugurated Governor of Pennsylvania for the second time, he rode in a horse-drawn victoria. He must think he's the King of England. Page Mayor Thompson!

"Here's Your Hat, Sir!"

Philadelphia Bulletin.

It must be very flattering to Congress to observe how anxiously business calculates the chances of its finishing up its routine work and going home to stay.

Too Many Leftovers.

Cincinnati Enquirer.

The greatest objection to an extra session of Congress is that not enough of the bad actors in the Senate ran like Heflin in the late election.

National Holiday.

Atlanta Constitution.

If Congress actually quits on March 4 the next day should be an extra thanksgiving day.

LETTERS TO THE EDITOR.

A Suggestion for Improvement of the Senate—But, Can It Be Improved?

To the Editor of The Post—Sir: In your editorial yesterday, "The Public Alarmed," you said something quite interesting, as follows:

"Only a handful of senators really represent the Nation. The others find excuses to vote in favor of groups which are strong at the polls."

Only the day before that there appeared in the Philadelphia Inquirer the following:

"The Senate prides itself on being the greatest deliberative body in the world. That's its own opinion. In addition, it's the most deliberate, delinquent and dawdling body in the world."

Opinions about our incompetent or delinquent legislative bodies could be multiplied to a good large volume. In view of such opinions, which are quite universal, why don't the people cut them down accordingly? Cut the Senate, say, to not more than ten members, and the House to not more than fifteen; one member from a State of large population, like New York, and one member from quite a number of lesser States, to be divided according to population of districts, not according to territory.

This might be a little improvement. But "improvements" now are like that of the old German's daughter that a brother-in-law of mine used to tell about in his home town in New York State. The daughter was in the hospital. The old gentleman would go every day to inquire about her. A nurse would always meet him at the door and say, "She is improving." Finally one day the nurse said, "Your daughter is dead." The father's quick rejoinder was:

"Vat did she tie off, improofments?"

PAGE ALFRED COCHRAN.

Deadly Weapons in Hands of Children Lead to Tragedies.

To the Editor of The Post—Sir: In Tuesday's Post was printed an item with the heading, "Boy Shot in Lung Playing Indians," which refers to the serious wounding of an 8-year-old by a boy of 13 with a .22-caliber rifle. Similar accidents occur from time to time and should give fathers of small boys food for thought.

In view of the possible subconscious aftereffect in some cases, it might be well to discourage the use of toy pistols by small kids. Nearly every youngster seems to possess one or two at the present time, due to the influence of blood and thunder talkies, no doubt.

Certainly guns of the lethal class are not playthings to be tolerated in the highways and the byways of Washington.

It seems to me that the matter is important enough to be given special consideration by the authorities. A campaign of educational warning by the Police Department might be a good thing in order to prevent juvenile tragedies in the future.

F. J. D.

Old Indian Fighters Enjoy Reunion on Washington's Birthday.

To the Editor of The Post—Sir: Washington's birthday was observed with a very delightful entertainment at Stanley Hall, United States Soldiers' Home, by the Gen. Adna R. Chaffee Camp, No. 18, of the National Indian War Veterans. Col. Chaffee, of the United States Army, son of Gen. Adna R. Chaffee, after whom the camp was named, addressed the veterans.

There were short addresses by State Commander Joshua L. Sprinkle, National Chaplain Joel Buell Shomaker, Camp Commander Phineas Towne and Marie L. Hagmuller, secretary of St. Louis Camp, No. 2, of St. Louis, Mo. Vocal and instrumental music was rendered by Bernard Milofsky, violinist; Glenn Carow, pianist, and Miss Rose Bright and her sister, of the Institute of Musical Art.

After the entertainment the veterans and their friends joined in interesting chats on their early days of soldiering in the West among the Indians. PHINEAS TOWNE.

Commander Gen. Adna R. Chaffee Camp, No. 18, National Indian War Veterans.

Foolish Reports of "Starving School Children" in Washington—Community Caring for Its Own.

To the Editor of The Post—Sir: The more I hear about the proposed $30,000 appropriation to provide food for alleged starving school children in Washington the more I am provoked by it. We are thoroughly equipped to meet any special need which may have been caused by hard times, and it is humiliating to have the news spread abroad that Washington is so stingy or so poverty stricken that it will not or can not take care of its own.

There are well-meaning people who have such a flair for poverty in distress that they grossly exaggerate conditions. They are to blame for any unfair reflection on the National Capital resulting from the obnoxious dole proposal, and your early and emphatic opposition to it has pleased me very much. A PARENT.

Reporter's Kindness to Injured Animal Commended.

To the Editor of The Post—Sir: Allow me to commend The Post reporter who discovered an injured opossum as the center of attraction of a crowd, and who was charitable enough to remove it to a hospital.

Too bad the crowd of onlookers was not instilled with some of his kindness! A. M. F.

Comment on Conflicting Attitude Toward Helpless Animals.

To the Editor of The Post—Sir: I was happy to learn from Virginia Sargent's letter in The Post of one human being with enough imagination and compassion to feel concern for the helpless cats and kittens which are often abandoned with the tearing down of buildings.

It was impossible to help contrasting the attitude of the writer of this letter with that of the thoughtless crowd of fox hunters whose "sport"—(harrying a pathetic helpless small creature and rending it limb from limb) was likewise reported in The Post. HELEN C. MOORE.

FRANCE TO REDUCE HER NAVY, REPORT

She Will Expect Recognition of Necessity for Big Army, Is Claim.

Paris, Feb. 25 (A.P.).—In usually well-informed circles here it was said today France had consented to reduce the tonnage in her projected naval building program in a desire to make possible French and Italian adherence to the London naval treaty, but would expect recognition of what she regards as the necessity for maintaining an army big enough to guarantee security.

It was said that there was reason to believe that Great Britain had assured France that Britain would keep in mind the French army stand at the disarmament conference to be held in 1932. It was understood also that France and Great Britain would collaborate in the domain of finance to restore European economic stability.

Rome, Feb. 25 (A.P.).—The British naval delegation, Arthur Henderson, A. V. Alexander and R. L. Craigie, came here with their naval plan tonight into an atmosphere of welcome warmth, both physical and mental.

Dino Grandi, the Italian foreign minister, met them at the station.

They went immediately to the British embassy, met the Italian experts who plan to spend the night studying the figures embodied in their formula of agreement.

Valuable Estate Willed to G. W. U.

Mrs. Emma Catherine Carr, Former Resident Here, Makes Bequest.

George Washington University will receive almost the entire proceeds from the sale of the estate of the late Mrs. Emma Catherine Scott Carr, former Washington woman, according to the terms of her will filed for probate yesterday in Moorefield, W. Va. Mrs. Carr died at her Moorefield home February 16. She was considered the wealthiest woman in the community.

The will provides that her property, both real and personal, shall be sold by the executor, Tracey L. Jeffords, of Harpers Ferry and Washington, and the funds derived turned over to the university to found scholarships for students qualified in scholarship, with a capacity for leadership and good citizenship. Mrs. Carr also possessed a large library, most of which is bequeathed to the university.

Mrs. Carr's estate consists of a farm 1 mile south of Moorefield, a tract of land on South Fork, a residence, two building lots, another small house in Moorefield and a quantity of Government bonds and other securities.

Former Prague Envoy Here Says Oath Ends Citizenship

Karl Pergler, Naturalized American Ousted From Czechoslovakian Parliament, Declares Diplomatic Post Restored Him to Native Country.

Prague, Czechoslovakia, Feb. 25 (A.P.).—Karl Pergler, former Cedar Rapids, Iowa, lawyer, who was removed as a member of the Czechoslovak Parliament yesterday because of his American citizenship, told the Associated Press today he had regarded himself as of Czechoslovakian citizenship by virtue of having served as that country's minister to Washington.

"I became a naturalized American," he said, "while practising as an attorney at Cedar Rapids. When President Masaryk appointed me to the post at Washington, both he and I assumed that I resumed Czechoslovakian citizenship by accepting the appointment.

"I swore allegiance to the Czechoslovakian state, realizing that thereby I forfeited my American citizenship. In the interval since then Czechoslovakia has adopted a constitution providing that assumption of citizenship be accompanied by certain solemn formalities which were omitted in my case, but both President Masaryk and I were persuaded that by accepting Czechoslovakian office I became a citizen regardless of what I had been before."

Mr. Pergler, who also has represented his country as its minister to Tokyo, said his removal from the parliament was on the ground that "too many noncitizens are serving in public office," but he asserted the Czechoslovakian minister to France, Dr. Osusky, also is an American citizen, and the minister to Russia was in the same boat.

He characterized his removal as an act inspired by his political opponents and a "breach of the rights vouchsafed Czechoslovaks in the convention between Czechoslovakia and the United States."

MOVE TO MAKE CITY MODEL IN CHILD HEALTH ADVANCED

Continued from Page 1

conditions of health and welfare of children in the District of Columbia, with a view to reporting to this committee at the next regular session of Congress a comprehensive plan to improve general conditions of health and physical development of children, to foster the use of the best known methods of mental hygiene for children and to increase and extend the opportunities, with equality for all children, as nearly as possible, of developing into healthy, capable and socially desirable citizens.

"It is desired that the City of Washington, being the National Capital, shall, if possible, be unsurpassed by any other community, in providing conditions of education and environment conducive to the highest ultimate development of child life, if it is within the power of Congress to provide such conditions.

"The Board of Commissioners is further requested to conduct a public conference with particular reference to the health and welfare of children in the District of Columbia, which shall be participated in by public officers, such as the health officer, Board of Education, superintendent of schools, public welfare officer, the members of the judiciary, and to which shall be invited such other individuals and representatives of organizations and institutions as in the opinion of the Board of Commissioners might reasonably be expected to contribute something of value to the study above mentioned.

"It is also desired that the hazards and burdens of motherhood be considered as being a matter which vitally and profoundly affects the welfare of children and the future security and greatness of our country."

The resolution was adopted unanimously when it was presented by Mr. McLeod.

PRESIDENT RECEIVES MASONIC MASTERS

Annual Conference of U. S. Lodgemen Held Here; Officers Named.

Grand masters of Masonic jurisdictions throughout the Nation yesterday were received by President Hoover at the White House, as the conference of grand masters of Masons in the United States convened in annual session at the Willard Hotel.

James T. Gibbs, grand master here in 1928, led the delegation to the White House. Following the visit, the visiting masters were entertained at luncheon at the Willard. The conference adjourned following an afternoon business session.

Herbert W. Dean, of Cheshire, Mass., grand master of Masons in Massachusetts, was elected chairman of the 1931 conference, succeeding Milton L. Meyers, of Oregon. For the fifth consecutive year, J. Claude Keiper, grand secretary of the Grand Lodge of Masons of the District, was re-elected.

C. Fred Cook, grand master of Masons of the District, greeted the visitors at the opening session. Plans for opening the Masonic Memorial at Alexandria next year were discussed, with William S. Snyder, of Pennsylvania, chairman of the committee on agenda. Melvin M. Johnson, of Boston, suggested that the Blue Lodges contribute the only official portion of the dedication program. Although funds are available for heating, ventilating and wiring the memorial and building a road, grand masters were called on to raise further money to insure completion of the hall and auditorium in time for the dedication.

The Rev. John C. Palmer, grand chaplain of the Grand Lodge of the District of Columbia, opened the morning session with invocation.

People who are running Post Classified Ads this morning will get "Today's Results Today."

A THREE DAYS' COUGH IS YOUR DANGER SIGNAL

Coughs from colds may lead to serious trouble. You can stop them now with Creomulsion, an emulsified creosote that is pleasant to take. Creomulsion is a medical discovery with two-fold action; it soothes and heals the inflamed membranes and inhibits germ growth.

Of all known drugs creosote is recognized by high medical authorities as one of the greatest healing agencies for coughs from colds and bronchial irritations. Creomulsion contains, in addition to creosote, other healing elements which soothe and heal the inflamed membranes and stop the irritation, while the creosote goes on to the stomach, is absorbed into the blood, attacks the seat of the trouble and checks the growth of the germs.

Creomulsion is guaranteed satisfactory in the treatment of coughs from colds, bronchitis and minor forms of bronchial irritations, and is excellent for building up the system after colds or flu. Money refunded if not relieved after taking according to directions. Ask your druggist. (adv.)

CREOMULSION

FOR THE COUGH FROM COLDS THAT HANG ON

Wherever the Itching Whatever the Cause

Resinol

Relieves it Quickly

Sample free. Write Resinol, Dept. 77 Baltimore, Md.

1880 51st ANNIVERSARY SELLING 1931

WOODWARD & LOTHROP

10TH 11TH F AND G STREETS

In the 51st Anniversary Selling

Spring Suits and Coats

At the Lowest Prices in Many Years

Women's and Misses' Suits

$21 $38

Misses' Suits—of soft woollens, tweeds and wool crepes in belted and unbelted styles—in tailored, O'Rossen styles, some with wide revers—some with silk crepe blouses. Black and blue mixtures; the new bright colors $21

Misses' and Women's Suits—3-piece suits of faulfrinkle and woollens for misses, with peplums, revers, scarfs and ties with eyelet batiste and silk blouses—ensembles and tailored suits for women—of wool crepe, poplin, covert and tweed, with finger-tip, three-quarter and box coats. Some with blouses or vestees $38

Misses' Algerian red wool suit with revers; silk crepe blouse $21

Women's blue wool suit; three-quarter coat, silk blouse $38

SUITS, THIRD FLOOR

Women's coat with revers trimmed with caracul $38

Misses' blue coat with beige squirrel collar $52.50

Squirrel-trimmed coat in Little and Larger Women's sizes ... $38

Women's blue coat with galyac-trimmed collar $52.50

Misses' coat with crushed belt and Ascot tie $38

Women's, Misses', Little and Larger Women's

Spring Coats, $38

Of chongella and other pebbly woollens, these coats are trimmed with kid galyac, squirrel, lapin (rabbit), broadtail, pony. They show important new notes in Ascot ties and crushed belts. Skipper blue, black, tan, gray, green.

Women's and Misses' Dress and Sports Coats of Chongora and colorful tweeds; some with leather belts and Ascot ties. In skipper blue, black and other colors $21

Women's and Misses' Fur-trimmed Coats, exploiting Spring fashions of scarfs and unusual sleeves; trimmed with leopard, kid galyak and broadtail $52.50

Little Women's Fur-trimmed Dress Coats—showing the new fashion notes for Spring in intricate sleeves, and trimmings of kid galyac and broadtail $52.50

Women's and Misses' Distinctive Coats of Forstmann's finer fabrics trimmed with finer furs—Russian kit fox, galyac and broadtail $63

Women's skipper blue coat with scarf collar $21

Misses' unfurred coat with patent leather belt $21

COATS, THIRD FLOOR

CONOCO

Yes, Sir, I can back up what I say about Germ-Processed Oil with actual proof, O.K'd by A·A·A·

THREE stock cars from three price classes went through six weeks of testing on Pike's Peak. Three nationally known oils were used in comparison with Conoco Germ-Processed Motor Oil. All of the testing was directly supervised by the American Automobile Association.

At the end of six weeks the AAA took the more than ten thousand observations, then issued a report of the outcome. The report stated that in the Pike's Peak Tests Conoco Motor Oil had shown a reduction of 76.4% in the rate of motor wear ... that it had shown greater stability ... had lowered frictional temperatures ... increased compression pressures ... reduced oil consumption ... added to gasoline mileage ... reduced crankcase dilution ... lengthened motor life.

No higher authority could have been called upon to prove the merits of Germ-Processed oil. No more sweeping commendation could have been asked for. The complete story of the Pike's Peak tests is told in an attractive booklet. We'll gladly send you a copy upon your request mailed to "Conoco, Ponca City, Oklahoma" ... or you can obtain it at stations showing the sign of the Conoco Red Triangle when you go there to change to Germ-Processed oil, as thousands of other motorists are doing every day.

Travel with a Conoco Passport! ... Send an outline of your proposed motor trip or let us help plan your trip. Get a Conoco passport, individually marked maps and other travel helps ... all FREE! More than 30,000 motorists used this service in the season just passed. CONOCO TRAVEL BUREAU · Denver, Colorado.

CONOCO GERM PROCESSED PARAFFIN BASE MOTOR OIL

CONTINENTAL OIL COMPANY

EVENTS OF INTEREST IN SOCIETY CIRCLES OF CAPITAL

Anne Chilton Dances With Prince George

Ambassador's Daughter in Chile Known Here as Little Girl.

As the Prince of Wales continues his picturesque journey down the coast of South America in search of triumphs in the realm of British commerce, the American girl also is reaping a few triumphs of her own. Comes news of the attention showered upon Miss Anne Chilton, daughter of the British Ambassador to Chile and Lady Chilton, by Prince George at the gay new cabaret at Vina Del Mar Tuesday night. With the heir to the throne, Prince George attended the dance at the casino by the sea where they danced the tango and where the pretty daughter of Sir Henry and Lady Chilton captured the fancy of her monarch's youngest son.

Famous or their fondness for dancing the Prince of Wales and Prince George and their partners created the "hit" of the evening with the combination waltz and tango steps, the latest and most unusual on the floor that night.

It may come as a shock to Washingtonians, scrupulously disregarding the passing years, to visualize charming "little" Anne Chilton grown into a sophisticated young lady. Too youthful to enter society while her father served in Washington as Counselor of the British Embassy, Anne was still going to school at fashionable St. Timothy's near Baltimore. Except for brief holidays the young girl was seldom seen in the Capital.

Since the departure of the Chilton's from this country Henry Chilton has served as Minister to the Vatican, where his duties were particularly arduous owing to the concordat signed at that time between the Quirinal and Pope Pius XI. The Ambassador and Lady Chilton have another daughter, Miss Betty Chilton, who made her debut in Washington, her coming out immediately proving the signal for a series of fetes in the diplomatic set enjoyed by few buds that season. Lady Chilton is the daughter of the former Ambassador to Japan, Mr. Thomas O'Brien, the family home being in Grand Rapids, Mich.

Fair maids who have conquered Washington seem to have charm for the British princes. Only a fortnight or so ago the lovely daughter of Mrs. Ormond Lawson Johnson, Jane Mason Kendall, was invited by the princes to board the Oropesa, anchored in the harbor of Havana during their short stay there en route to South America. Called by Mrs. Coolidge the "prettiest girl ever to enter the White House" Jane Kendall, now Mrs. George Mason, jr., apparently continues adding laurels to her popularity. Mr. Mason is attached to the office of the American consul general in Havana.

Tottens Entertain For Spanish Envoy.

The Ambassador of Spain and Mme. Padilla were the guests in whose honor Mr. and Mrs. George Oakley Totten, jr., entertained at dinner last night at their home on Sixteenth street. Among the guest was Mr. Totten's cousin, Mr. Ralph Totten, Minister to South Africa.

The Ambassador of Italy and Nobil Donna Antonietta de Martino entertained at luncheon yesterday at the embassy.

The former Ambassador to Germany Mr. James W. Gerard, and Mrs. Gerard are passing some time in Havana.

Senator and Mrs. Dwight W. Morrow entertained at dinner last evening in honor of the members of the New Jersey delegation in Congress.

Senator and Mrs. Hiram Bingham will entertain at dinner this evening in their home on Sixteenth street.

Commander and Mrs. R. C. Weightman, of San Pedro, Calif., have come to the Powhatan to remain over the week-end.

Maj. Gen. and Mrs. Robert C. Davis, of New York, arrived at the Mayflower this morning from the south and will remain in Washington for a few days.

Mrs. Robert C. Musser will entertain at luncheon on Saturday, March 7, for her daughter, Miss Margene King Musser. It will take place at the Army and Navy Club.

Col. and Mrs. L. D. Gasser entertained at dinner last evening at the Shoreham Hotel.

Dr. H. C. Moncado, president of the Philippine Federation is at the Willard.

Mrs. Hagner Entertains With Luncheon.

Mrs. Helen Ray Hagner entertained at luncheon yesterday at the Carlton when her guests were Mrs. Randolph Keith Forrest, Mrs. Henry Clay Carpenter and Mr. Percy J. Burrell.

Entertains Spanish Envoy

HARRIS & EWING

MRS. GEORGE OAKLEY TOTTEN, JR., and Mr. Totten gave a dinner last night for the Ambassador of Spain and Senora de Padilla.

Bridge Party Is Announced By Sorority

Alumnae of Kappa Kappa Gamma Also Plans Reception.

The Washington alumnae of Kappa Kappa Gamma will entertain at a benefit bridge tomorrow evening at the Dodge Hotel.

The reception committee will comprise the former Governor of Idaho and Mrs. D. W. Davis, Dr. and Mrs. Raleigh Gilchrist, Mr. and Mrs. Stanley H. Smith, Mrs. Edward H. Wallace, Mrs. C. D. Sloan, Lieut. Col. and Mrs. Ralph Talbot, jr., Mr. and Mrs. Thomas Somerville 3d, Mr. and Mrs. Franklin A. Mason, Miss Edith Macauley and Mr. and Mrs. Seiforde M. Stellwagen. The patronesses are Mrs. James Brown Scott, Mrs. William John Cooper, Mrs. A. Montague Ferry, Mrs. Theodore M. Knappen and Mrs. Arthur S. Henning. Among those taking tables are Mrs. Edward C. Stone, Mrs. E. B. Gregory, Mrs. M. F. Stellwagen, Miss Katharine Appleman, Miss Hazel Kent, Miss Mariannette Chittick and Miss Jean Jackson.

Mr. Arthur Stanley Riggs, secretary of the Washington Archeological Society, will be the guest of honor and speaker at the Arts Club tonight. Mr. Riggs will give an illustrated talk on "Ceylon and Its Varied Civilization." Mr. and Mrs. William Lincoln Brown will be the hosts.

Princess Ataloa, the Chikasaw soprano, will be the guest of honor at a special entertainment at 7 o'clock on Friday evening, arranged for her by the music committee of the Arts Club. The princess will tell of the life and art of her people, and will sing some of their songs.

Mr. Robert P. Joyce, United States vice consul to Shanghai, is at the Mayflower.

Mr. Charles D. Millard, representative-elect, and family arrived in Washington last night from their home in Tarrytown, N. Y., and are at the Willard.

Mr. and Mrs. Whitla J. Stinson have cancelled all social engagements because of the death on Monday of Mrs. Stinson's father, Mr. A. Hart McKee, of New York.

Mrs. Deneen Hostess For Annapolis Visitor.

Mrs. Charles S. Deneen entertained at luncheon yesterday in honor of Mrs. Barton Warren, of Annapolis.

The Washington Water Color Club will give a reception at the Corcoran Gallery of Art, Sunday, from 2 until 5 o'clock, for the opening day of their exhibition. Among those who will assist in receiving will be the president, Mr. H. O. Rolle, and Mrs. Ralph Graves.

Capital Group Of Republicans Planning Tea

Mrs. E. A. Harriman to Preside at National Headquarters.

The League of Republican Women will entertain at a tea for its members and invited guests at the headquarters of the national Republican committee in the Barr Building, 910 Seventeenth street, tomorrow from 4 to 6 o'clock.

The president, Mrs. Edward A. Harriman will receive, assisted by women prominent in official and political life.

On Monday, the monthly meeting of the league will be held at the Washington Club at 3:30 o'clock.

Mrs. Harriman will preside and Mrs. Charles Alger will have charge of the forum. Tea will follow.

Mr. and Mrs. David K. E. Bruce have left for Palm Beach, where they will pass some time.

Mr. and Mrs. John L. Proctor are in New York, where they have been joined by Miss Emily Dutton Proctor, of Proctor, Vt.

British Rulers Approve Long Skirts for Court

London, Feb. 25 (N.Y.W.N.S.).—King George and Queen Mary today approved four designs for gowns and trains to be worn at Buckingham Palace Courts during the coming season—designs which revealed that debutantes will wear long skirts terminating just below the ankle and revealing the feet.

A design for a debutante's gown, on view this afternoon at the Lord Chamberlain's office, St. James' Palace, is carried out all in white. The skirt is full and flared, hanging in three folds. The bodice is cut low in front with a rounded decolletage. The shoulder straps are ornamented with lace ruff effects. White gloves reaching above the elbow and a little Victorian posy complete the ensemble.

The waistline of the bodice comes below the natural waistline, and the edge of the dress and of the train and bodice are trimmed with pointed diamante. The maximum length of trains this year will be two yards.

(Copyright, 1931.)

Mrs. Herrick Chosen Head Of Democrats

Woman's Club at Dinner Hears Result of Election.

"Out with the old and in with the new" characterized the dinner held last evening at the Woman's National Democratic Club to announce the results of the elections held there yesterday afternoon. Mrs. Samuel Herrick was elected president to succeed Mrs. J. Borden Harriman who has held the position two years, the scope of the term of office. Mrs. John Allan Dougherty was made first vice president to succeed Mrs. Charles S. Hamlin, who moved down a step to the office of second vice president, succeeding Mrs. J. Harry Covington.

Elected to the board of governors were: Mrs. Catherine Filene Dodd, Mrs. Rose Yates Forrester, Mrs. Edward Keating, Mrs. John B. Kendrick and Mrs. Harriman. The club, it seems, is unwilling to part with the latter's guiding hand.

The officers of the organization were elected without opposition, since no one ran on rival tickets.

At the close of the business meeting a testimonial to Mrs. Harriman was made by the members of the board of governors in behalf of her untiring efforts toward the progress of the club. Mrs. Nellie Tayloe Ross, as a tribute from the governors, presented Mrs. Harriman with a large bouquet of flowers.

Representative Ruth Bryan Owen was the guest of honor and speaker at the dinner.

Among those entertaining at the dinner were Mrs. John Allan Dougherty, Mrs. Joseph Davies, Mrs. J. Harry Covington, Mrs. Thomas Page, Mrs. W. W. Hubbard, Mrs. Julien Mason, Miss Lucy Minnegerode, Mrs. Sallie V. H. Pickett, Mrs. Ogilvie Shumate, Mrs. Lucien Clarke, Mrs. James T. Newton, Mr. and Mrs. Arthur D. Condon, Mrs. Rose Yates Forrester, Mr. and Mrs. Bertram Chesterman, Miss A. W. Robertson, of New London, Conn.; Mrs. Frank West, Mrs. John Grimesley, Dr. and Mrs. Lewis J. Battle, Mr. and Mrs. Charles Warren, Mrs. Nellie Tayloe Ross and Mr. and Mrs. Samuel Herrick.

In Mr. and Mrs. Herrick's party were Mrs. Claude Porter, Miss Genevieve Brown, Miss Agnes Lemon, Miss Louise Johnson, Miss Imogene Howell, Mrs. Rushmore Patterson, Mrs. A. E. Stuart, Mrs. Frank Bright, Maj. Julia Stimson, Mrs. Richard Boeckel and Mrs. Donald Macdonald.

Mr. and Mrs. Edward Keating entertained a party of ten, among their guests being Senator-elect and Mrs. Edward Costigan, Senator and Mrs. Burton K. Wheeler and Mr. and Mrs. Basil Manly. Mr. and Mrs. Edward B. Kay had among their guests Mrs. Edward Meigs, Miss Clara V. Smith, Miss Caroline Reilly, Miss Adele Stamp and Miss Lavinia Engle, member of the Maryland State Legislature. Mr. and Mrs. Charles Hamlin had among their guests Senator and Mrs. Marcus Coolidge.

Mrs. J. Borden Harriman presided.

Mrs. Ellis Yost has as her guest at the Mayflower her sister-in-law, Mrs. Fielding H. Yost, of Ann Arbor, Mich.

Mrs. Walter George, wife of Senator George, will be the guest of honor at the luncheon to be given today by Mrs. Wilton J. Lambert.

Mrs. Lambert will also entertain at luncheon tomorrow.

Mrs. Eldridge J. Moore has sent out cards for a luncheon at the Washington Club on March 18.

Mr. and Mrs. Felix Morley and their three children, of Geneva, are at Wardman Park Hotel.

Mrs. Thomas A. Patterson will leave today for Charleston, S. C., to visit her parents, Mr. and Mrs. Stephen Healy. She will be away several weeks.

From Boston

Underwood & Underwood.

MISS RUTH SIRCOM is the guest of her brother-in-law and sister, Capt. and Mrs. Harry L. Waggoner.

Mr. Mitchell Dinner Guest Of Prochniks

Diplomats Asked to Meet Attorney General at Legation.

The Minister of Austria and Mme. Prochnik entertained at dinner last evening in honor of the Attorney General and Mrs. William DeWitt Mitchell. Other guests were the Minister of Greece and Mme. Simopoulos, the Minister of Norway and Mme. Bachke, the Minister of the Irish Free State, Mr. Michael MacWhite; the Minister of Siam, Lieut. Gen. Prince Amoradat Kridakara; Mr. and Mrs. Keith Merrill, Baron and Baroness von Below, Mr. and Mrs. Walter Tuckerman, Mr. and Mrs. Henry Price Wright, Mrs. Frank Letts, Mme. J. J. van Kaathoven, Mrs. Demarest Lloyd and the Commercial Counselor of the Polish Embassy, Mr. Witold Wankowicz.

Capital Girl Wins College Honors.

Eleanor M. Rattigan, of 436 Crittenden street northwest, won honor ratings for the first semester at the College of St. Elizabeth, Convent Station, N. J., where she is a freshman. She stood fifth in her class. Miss Rattigan is a graduate of Sacred Heart Academy of this city and is studying journalism.

Miss Randolph To Marry in Old St. John's

Invitations Issued for Wedding on March 7 With Mr. Hartley.

Dr. and Mrs. Buckner Magill Randolph, of Charlottesvile, Va., formerly of Washington, have issued invitations for the wedding of their daughter, Miss Louise Randolph, and Mr. Harry Livingston Hartley, son of Mr. and Mrs. Harry Hartley, of Boston, in St. John's Church, Saturday afternoon, March 7, at 4 o'clock. The Rev. Dr. Robert Johnston will officiate, assisted by the Rev. Leon Shearer.

A small reception will follow for the wedding party and families at the home of Miss Heloise Sargent.

Miss Randolph will have as her maid of honor Miss Katherine Berry, and her other attendants will be Mrs. Beverly Coleman, Miss Virginia H. Wood, Miss Katherine Snyder, Miss Charlotte Harriman, of Washington and New York; Miss Mary Mordecai, of Richmond, and Miss Virginia Hartley, of Boston, sister of the bridegroom.

Mr. Bertram K. Little, of Boston, will be the best man. The ushers will be Mr. Edward A. Rose, of Paris; Mr. John A. Hinckley, Mr. J. Theodore Marriner, Mr. Pierre de L. Boal, Mr. Francis C. de Wolf, Mr. Buckner Randolph, jr., all of Washington; Mr. Charles Fletcher, of Providence, R. I., and Mr. John Rogers Flather, of Lowell, Mass.

Mr. Hartley is in the foreign service, stationed in Buenos Aires.

Mrs. Merritte W. Ireland will be at home informally Saturday afternoon from 4 until 6 o'clock at the Wyoming.

It would cost $2,250 to send postcards to all the readers that can be reached any morning by Post Classified Ads.

A Copy of Old Waterford Glassware

Pressed crystal — perfectly adaptable to the Colonial setting—

35c *each*

Goblets, Sherbets, Iced Tea Tumblers and Finger Bowls . . . $4.00 dozen

Mrs. Marie L. Fenn—at 3 P. M.
Today will discuss the "Formal Dinner."
Third Floor — You are cordially invited.

DULIN & MARTIN
Connecticut Ave. and L
PARKING SERVICE—Connecticut Avenue Entrance

Jewelers Stationers Platinumsmiths

A. Kahn Inc.
39 Years at 935 F Street

Sterling Silver Bread and Butter Plates — standard size — heavy weight — threaded border. Anniversary Sale price, $2.35 Each

Sterling Silver Oxfords with 14-kt. solid gold spring. Regularly $10. Anniversary Sale price, $5.95

These and many other interesting specials throughout our store at reductions ranging from 15% to 50%.

39TH Anniversary Sale

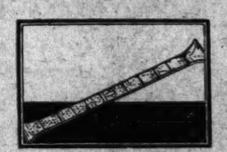

14-kt. Solid White Gold Filigree Flexible Watch Bracelet, $12 regularly. Anniversary Sale price, $4.95

SPORTSTRAPWATCHES—for men and women; Elgin and Waltham makes, formerly $25 to $50. ANNIVERSARY SALE PRICES, $16.50 to $35

Hair Tinting
at special rates this month
For your faded hair use Robert's genuine VEGETABLE SHAMPOO
Robert of Paris INC.
Consult Mr. Robert about all problems concerning your hair
1514 Conn. Ave. North 2776-2777

AN OYSTER BAR
in connection with the Restaurant Pierre
Breakfast.
Lunch, $1.00
Dinner, $1.25, 1.50
Tea.
RESTAURANT PIERRE
Anchorage Cuisine — Formerly Rauschers
Connecticut Ave. at Q St.

Demonets
INCORPORATED
1520 Connecticut Avenue
FRENCH ICE CREAM and WATER ICES
$1.35 per quart
Phone Decatur 2100

It's ALL a MATTER of TASTE
—when you feel hungry but food has no appeal, when your mind just can't focus on your palate—give that jaded appetite a real inspiration by ordering our...
Delicious 5-Course
THURSDAY DINNER
$1.50
Served in the Main Dining Room from 6 to 9
AMBASSADOR HOTEL
14th and K Sts. N.W.

SMITHS MOVES & STORES
FURNITURE OF ALL KINDS
1313 YOU STREET, N.W.
PHONE NO. 3342—3343

WONDER HOTEL OF WASHINGTON
AMBASSADOR HOTEL
14th & K — Down Town
radio in every room
swimming pool
handball court
FREE TO GUESTS
500 ROOMS FROM $2.50

SUITS
by Pasternak for early spring
. . . it's smart and new to be wearing suits and it's ultimate smartness to be wearing a Pasternak Suit! . . . One thing is certain, all emphasis on correct line and absolute perfection in cut and fit.
Ready to Wear and Tailored to Order
M. PASTERNAK
1219 CONNECTICUT AVE.

Of Lifetime Importance to You
As long as you live, you will remember this Golden Anniversary of Underwood & Underwood if yours is one of the
4 Special Demonstration Sittings Daily
7 PORTRAITS, *Value*, $37.50
6 Gainsborough Prints.
1 Colonial Portrait.
Anniversary Price $25
We limit this particular offer to 4 people a day, tho reductions prevail on all portraits. Call at our studios today for a Special Appointment Certificate if you wish to be one of the fortunate four.
UNDERWOOD & UNDERWOOD
1230 Connecticut Ave. Telephone DEcatur 4100

New LOW PRICES ON SAKS SPRING SCARFS

All the new dyed shades that match or contrast with the smart colors in new Spring Suits and Coats—with the characteristic Saks standards of richness and perfection.
Fur Co.
Saks
610 TWELFTH STREET
Member Master Furriers' Guild

It's very easy to catch
cold when you are tired out
It does not pay to go home "dead tired." Your system, in such a condition, has virtually no resistance. As a result you may get chilled — then comes a cold.
The "dead tired" feeling can be avoided by eating or drinking a wholesome sweet food such as a soda fountain beverage, ice cream, candy, or sweet cakes. These are quickly digested and the energy in the sugar is quickly available to renew vigor.
At this time of the year diet plays an important part in the maintenance of health. Foods should be chosen for vitamins, minerals and roughage. For quick fuel and palatability, sweet foods should be included. Most foods are more delicious and nourishing with sugar. The Sugar Institute.
"Good food promotes good health"

Read The Post's New Classified Ads

RADIO
GARDEN HINTS
BRIDGE

FEATURES of INTEREST to WOMEN

RECIPES
HOROSCOPE
FASHIONS

DIAL FLASHES

By ROBERT D. HEINL

UNUSUAL radio reception, the finest in years, is now being enjoyed, Morris Metcalf, of Providence, R. I., president of the Radio Manufacturers Association, declares. Mr. Metcalf is of the opinion that this condition is traceable to "sun spots."

It is predicted that radio reception will probably get even better in 1932 and in the spring of 1933.

Efrem Zimbalist will make one of his infrequent microphone appearances tonight (WJZ, 9:30 p. m.). The violinist will play five numbers: "Zigeunerweisen" (Sarasate), "Hymn to the Sun" (Rimsky-Korsakoff), "Humoresque" (Dvorak) and his own "Japanese Song" and "Honeydew Selections."

The new program of the "Dutch Masters" will be heard for the first time tomorrow night (WMAL, 8:30 p. m.).

AN example of a quick switch of programs in which the morning papers were left holding the bag with an incorrect program was the cancellation of last night's Marine Band concert to make way for the new Barbasol offering from New York.

Radio editors were not notified by station WMAL until yesterday, long after the morning papers had gone to press, but it develops that others here knew the day before that the band was out and that WMAL would carry the new program instead.

Owen Davis, playwright, whose previously scheduled radio appearance was postponed because of the Papal broadcast, will speak this morning (WMAL, 11 a. m.).

The James E. Sullivan Memorial Medal will be presented to Bobby Jones during a testimonial dinner at the Medinah Athletic Club, Chicago, tonight (WJZ, 10 p. m.).

UP-TO-THE-MINUTE burglars and crooks, in cities where the police are equipped with radio, now watch atmospheric conditions carefully. They plan their major operations for nights when static is liable to interfere with the police radio telephone, thus allowing themselves more time for a getaway.

In the absence of Walter Damrosch for a vacation, three high school units will demonstrate the development of musical talent and interest in music in the public schools of today during his regular period tomorrow morning (WRC, 11 a. m.).

These organizations are the Utrecht High School Orchestra, Brooklyn, N. Y.; the Senn a Cappella Chorus, Nicholas Senn High School, Chicago, and the High School Brigade Band, 100 young musicians from the high schools of the District of Columbia.

Bernice Claire, star of "The Desert Song," will appear tomorrow evening (WJ network, 9:30 p. m.).

Arthur Bagley, the exercise man, estimates his mail to have been pretty close on to one million letters over a five-year period.

LISTENER demand for classical music, the figures of one of the chains show, increases gradually as the barometer descends to winter levels. And the summer months, with their lassitude and appetite for light entertainment, bring a corresponding demand for popular tunes.

The Radio Guild presentation tomorrow afternoon (WRC, 4:10 p. m.), will be "The Romantic Age."

Handel, writer of many oratorios, including "The Messiah," will be "reincarnated" in the Birthday Party tonight (WRC, 9 p. m.).

AN immense collection of works of art of the Shahs of Persia, now on exhibition in the Royal Academy in London, are protected by a beam of light which is a part of a device known as a radiovisor. If an arm or a walking stick passes between two pedestals, a buzzer sounds throughout the building and all doors are automtically closed.

A woman's voice was introduced in the Amos and Andy skit for the first time last night when Madam Queen continued her testimony in the breach of promise suit. It is believed the voice was that of the resourceful Amos.

RADIO PROGRAMS

On Air Waves

6:15 p. m. (WRC) — Schramm Concert Orchestra.

6:45 p. m. (WMAL) — Leonard R. Davis, barytone.

7:45 p. m. (WRC)—Hahn's Dynamic Program.

9:00 p. m. (WJZ)—Julia Sanderson and Frank Crummit.

9:30 p. m. (WRC)—Clyde Doerr, saxophonist.

9:30 p. m. (WOL) — Wrestling Match.

10:30 p. m. (WMAL) — Tescha Seidel, violinist.

11:30 p. m. (WMAL) — Radio Roundup.

THURSDAY, FEBRUARY 26.

LOCAL STATIONS.

(Eastern Standard Time.)

WRC—National Broadcasting Co. (312 Meters, 950 Kilocycles.)

6:45 a. m.—Health Exercises.
7:00 a. m.—Jean and Glenn.
7:15 a. m.—Morning Devotions.
7:30 a. m.—Cheerio.
8:00 a. m.—Pepsodent Trio.
8:15 a. m.—Orchestra with Soloist.
8:45 a. m.—A. & P. Foods, Col. Goodbody.
10:00 a. m.—Cheerio, Program.
10:15 a. m.—Master Chefs'ner.
10:30 a. m.—Hits and Bits.
11:00 a. m.—Blue Streaks.
11:15 a. m.—Radio Household Institute.
11:30 a. m.—Sweet and Low Down.
11:45 a. m.—Organ Melodies.
12:00 (noon)—Farm Flashes.
12:15 p. m.—On Wings of Song.
12:30 p. m.—National Farm and Home Hour.
2:00 p. m.—Luncheon Music.
2:00 p. m.—Organ Recital by Ida V. Clark.
2:30 p. m.—Edna Wallace Hopper.
2:45 p. m.—Melody Three.
3:00 p. m.—"Modern Home Building," by Col. John Reed Kilpatrick.
3:15 p. m.—Talk by Louis Rothschild.
3:30 p. m.—La Porge Serumen Musicale.
4:00 p. m.—"The Magic of Speech," by Vida Sutton.
4:30 p. m.—U. S. Army Band.
5:00 p. m.—Lady Next Door.
5:30 p. m.—Talkie.
5:45 p. m.—Tea Timers.
6:00 p. m.—News Resume.
6:10 p. m.—Income Tax Brevities.
6:13 p. m.—Black and Gold Orchestra.
6:15 p. m.—Rudolf Schramm, courtesy of Washington Gas Light Company.
6:30 p. m.—Uncle Abe and David.
7:00 p. m.—Amos 'n' Andy.
7:15 p. m.—Jesters.
7:30 p. m.—Phil Cook.
7:45 p. m.—Rubin's Dynamic Twins.
8:00 p. m.—Rudy Vallee Orchestra.
9:00 p. m.—Birthday Party.
9:30 p. m.—Melody Moments.
10:00 p. m.—Lucky Strike Dance Orchestra.
11:01 p. m.—Organ Recital by Otto F. Beck.
12:00 (midnight)—Jack Albin Orchestra.
2:30-1:00 a. m.—Louis Panicos' Orchestra.

WMAL—Columbia Broadcasting System. (475.9 Meters, 630 Kilocycles.)

8:00 a. m.—Morning Devotions.
8:15 a. m.—Melody Musketeers.
8:30 a. m.—Organ Scrap Book.
8:45 a. m.—Minstrels.
9:00 a. m.—Something for Every One.
9:30 a. m.—Models.
10:00 a. m.—Ida Bailey Allen.
10:15 a. m.—Busy Fingers.
10:30 a. m.—Pot of Gold.
10:45 a. m.—Beauty Talk.
11:00 a. m.—Charis Flavors.
11:15 a. m.—Melody Parade.
11:30 a. m.—Bakery.
11:45 a. m.—Peter Pan Porosanis.
12:00 (noon)—"Keeping Up With the Fashions," Wilma Vile.
12:15 p. m.—Paul Tremaine Orchestra.
12:30 p. m.—Revue.
1:00 p. m.—Musical Aviators.
1:30 p. m.—Ambassador Orchestra.
2:00 p. m.—Julia Mahoney, soprano, and Charles Carlisle, tenor.
2:30 p. m.—Speed of the Air.
3:00 p. m.—Rhythm Ramblers.
3:30 p. m.—Salon Orchestra.
4:00 p. m.—Three Doctors.
4:30 p. m.—Asbury Park Orchestra.
5:00 p. m.—Melody Magic.
5:30 p. m.—Virginia Arnold, pianist.
5:45 p. m.—News Flashes.
6:00 p. m.—Merchants' Dinner Hour Program.
6:30 p. m.—Pancho and His Orchestra.
6:45 p. m.—Leonard R. Davis, barytone.
7:00 p. m.—Morton Downey.
7:15 p. m.—St. Moritz Orchestra.
7:45 p. m.—Daddy and Rollo.
8:00 p. m.—Art Gillham.
8:15 p. m.—Ed. V. Kaltenborn.
8:45 p. m.—Hamilton Watchman.
9:00 p. m.—Lee Morse.
9:15 p. m.—Selvering Singers.
9:30 p. m.—Tales of Mystery.
10:00 p. m.—Lutheran Hour.
10:30 p. m.—Tescha Seidel and Orchestra.
11:00 p. m.—Ben Bernie Orchestra.
11:30 p. m.—Radio Roundup.
12:00 a. m.—Morton Downey.
12:30-1:00 a. m.—Nocturne, Ann Leaf.

WOL—American Broadcasting Co. (229 Meters, 1,310 Kilocycles.)

7:30 a. m.—Musical Clock.
8:00 a. m.—Chimes.
8:10 a. m.—Musical Clock.
10:00 a. m.—Peggy Clarke's Chat.
10:20 a. m.—Public Service Man.
10:30 a. m.—Bob West, organist.
11:00 a. m.—Helpful Hints to Parents.
11:30 a. m.—Hints to Parents.
11:45 a. m.—Naval Hospital Requests.
11:45 p. m.—Luncheon Music.
12:10 p. m.—Lenten Services, First Congregational Church.
12:30 p. m.—Luncheon Music.
2:30 p. m.—Mood Afternoon.
4:00 p. m.—Ronald Dawson and Harry Wilkert.
4:20 p. m.—Katherine Dunning, pianist.
4:45 p. m.—Dance Music.
5:15 p. m.—Opportunities.
5:45 p. m.—George Norris, tenor; Edith Kash, pianist.
6:00 p. m.—Public Service Man.
6:02 p. m.—Rose Christie, tenor; Lena Kash, pianist.
6:15 p. m.—Community Chest.
6:30 p. m.—Aerial Columnist.
6:35 p. m.—Musical Interlude.
6:40 p. m.—Tropical Serenaders.
7:00 p. m.—Dinner Music.
7:30 p. m.—News Flashes.
7:30 p. m.—Ralston's Orchestra.
8:00 p. m.—Jack Mullane.
8:30 p. m.—The Vic Kings.
8:45 p. m.—Lowell Dean.
9:30 p. m.—Wrestling Match.

WJSV—Independent Publishing Co. (265 Meters, 1,460 Kilocycles.)

9:00 a. m.—Down South.
9:05 a. m.—Town Crier.
9:15 a. m.—Weather Report.
9:30 a. m.—Hints to Housewives.
9:45 a. m.—Jellied Dishes.
10:30 a. m.—National Farm News.
11:00 a. m.—Sacred Hour.
12:01 p. m.—Anne Meeks and David Martin.
12:15 p. m.—Emery Dougherty's Orchestra.
12:45 p. m.—Melodic Moments.
2:00 p. m.—Afternoon Musicale.
3:00 p. m.—Mary Jane and Uncle Bob.
3:30 p. m.—Melodic Moment.
4:00 p. m.—Memory Boys.
5:00 p. m.—Science and History.
5:15 p. m.—Along Route Fifty.
6:00 p. m.—News Flashes.
6:15 p. m.—Classified Hour.
7:00 p. m.—Ethel Pelford.
7:15 p. m.—Chick Godfrey.
8:30 p. m.—Variety.
9:30 p. m.—Elisabeth Sherier.
10:00 p. m.—Walter Holl Ensemble.

CHAIN STATIONS.

(Associated Press.)

Programs in Eastern standard time. P. M. unless otherwise indicated.

454.3—WEAF New York—660 (NBC Chain).

6:00—Dinner Music.
6:45—Uncle Abe and David.
7:00—Hymn Sing.
7:30—Gleeful.
8:00—Rudy Vallee Orchestra.
9:00—The Birthday Party.
9:30—Melody Moments, Tenor.
10:00—B. A. Rolfe Orchestra.
11:00—Florence Richardson's Orchestra.
11:30—Calloway's Orchestra.
12:00—Dance Hour.

348.6—WABC New York—860 (CBS Chain).

7:00—Morton Downey; Novelty Dance.
7:15—Hotel Orchestra.
7:30—Sponsored Program; Hotel Orchestra.
7:45—Daddy and Rollo.
8:00—Ann Leaf; Topics in Brief.
8:15—Barbershop Quartet.
8:30—H. V. Kaltenborn.
8:45—Story of Time.
9:00—Lee Morse.
9:15—Character Readings.
9:30—Meeting Mysteries.
10:00—The Lutheran Period.
10:30—Seidel Concert.
11:00—Ben Bernie Orchestra.
11:30—Radio Roundup.
12:00—Morton Downey.

394.5—WJZ New York—760 (NBC Chain).

6:00—Raising Junior.
6:15—Van Sladen Orchestra.
6:45—Topics in Brief.
7:00—Amos 'n' Andy.
7:15—The Jesters.
7:30—Phil Cook.
7:45—Lampe's Orchestra.
8:00—First Nighter.
8:30—Salon Orchestra.
9:00—Sanderson and Crumit.
9:30—Orchestra Melodies.
10:00—Opera Series.
10:30—Clara, Lu and Em.
10:45—Club and Scoop.
11:00—Dinner Hour; Amos 'n' Andy.
12:00—Busse's Orchestra.

272.6—WFG Atlantic City—1,110.

6:00—Orchestra; Soprano.
6:45—Organ; Piano.
7:00—WABC.
9:30—Concert Orchestra.
10:00—Guitar; Boys.
10:30—Organ.

422.3—WOR Newark—710.

6:45—Ensemble.
7:15—Wiley Sisters.
7:30—Musicale.
8:00—Philly Symphony.
9:00—Organ.
9:15—Jolly Jugglers.
9:30—Melodians.
10:00—Calloway.
10:15—Art Quintet.
10:45—Globe Trotter.
11:00—Orchestra.

254.9—WCAU—1,176.

6:00—Features; Boys.
7:00—Business.
7:15—Operetta.
7:45—WABC.
10:00—Untold Tales.
10:30—Orchestra.
11:00—WABC.
11:15—Movie Fan.

306.9—KDKA Pittsburgh—990.

6:30—The Duo.
6:45—WJZ.
11:00—Sports Program.
11:15—WJZ.

200.7—WHAM—1,150.

7:00—WJZ.
7:15—Music Sketch.
7:30—WJZ.
7:45—Handwriting.
8:00—WJZ.
9:00—Industrial.
9:15—WJZ.
11:15—Organ Recital.

428.3—WLW Cincinnati—700.

7:00—WJZ.
7:15—Sponsored Program.
8:00—Los Amigos.
8:30—Orchestra.
9:00—Band Program.
9:30—WJZ.
10:00—The Hall.
10:30—Variety.
10:45—Bob Newhall.
11:00—Masters.

468.5—WSB—740.

7:00—Studio Program.
7:30—WJZ.
8:00—WEAF.
9:00—WJZ.
10:00—WEAF.
11:15—Peaches and Cream.
11:30—The Sampans.
11:45—Rhymes.
12:00—Red and Red.
12:30—Organ Recital.

365.6—WHAS—820.

7:00—Singers.
7:30—WJZ.
8:00—WEAF.
9:00—Chronicles.
9:30—WJZ.
10:00—WEAF.
11:00—WJZ.
11:15—Jesters.
11:30—Orchestras.

461.3—WSM—650.

7:00—Pianist; News.
7:30—WJZ.
7:45—Jesters.
8:00—WEAF.
8:30—WJZ.
10:00—WEAF.
11:00—Jesters.
11:00—WJZ.
11:15—The Jesters.
11:30—Orchestra; Pianist.

270—WRVA Richmond—1,110.

6:00—Music.
6:45—WJZ.
8:00—WEAF.
10:00—WJZ.
10:00—Dance Orchestra.

HOW IT BEGAN

By Russ Murphy and Roy Sermsby

FEAR OF THE DARK
PRIMITIVE MEN HAD TO WANDER ALONE AND UNPROTECTED AT NIGHT THROUGH FORESTS HAUNTED BY HUGE BEASTS OF PREY. THE INSTINCT WHICH PROMPTED THEM TO FEAR AND FLEE WAS THEIR GREATEST PROTECTION. WE, MODERNS, HAVE NO CAUSE TO FEAR THE DARK, BUT STILL RETAIN THE INSTINCT.
LAUGH BEFORE BREAKFAST
OUR SUPERSTITIOUS ANCESTORS BELIEVED THAT IF THEY APPEARED HAPPY TOO EARLY IN THE DAY IT WOULD MAKE THE EVIL SPIRITS JEALOUS AND ANXIOUS TO HARM THEM. SO THEY REFRAINED FROM EARLY MORNING CHEER.
SHOT AT SUNRISE
WHEN COURTS OF EARLIER DAYS CONDEMNED A MAN TO DEATH, IT WAS CUSTOMARY TO HAVE THE EVENT TAKE PLACE AS EARLY IN THE DAY AS POSSIBLE. WHEN THE SUN ROSE, SO THE MILITARY SQUAD COULD SEE CLEARLY TO SHOOT. THE JOB WAS DONE. THE GRIM CUSTOM IS STILL FOLLOWED.

© 1931 by Metropolitan Newspaper Feature Service, Inc. Great Britain rights reserved.

TOMORROW—Why Peacocks Are Thought Unlucky; Barmecide Feast; "Beware the Dog."

If you have other ideas as to HOW IT BEGAN, write to Russ Murphy, care of The Washington Post. If you want to see how some other particular custom or saying began, let Russ Murphy know and his answer will be illustrated in this series.

Dare INTERPRETS the MODE

White Cape Marocain trimmed with midnight blue and white dotted silk, and blue jersey jacket also trimmed with blue dotted silk. (A Dah-ray design.)

Paris, Feb. 25.

HERE are some new color notes that might interest you, that I'm sure you'll hear more about later, so just watch and see. The first is that Patou is sponsoring yellow, and if you remember, I suggested a little while back that this might happen, although I did not say that it might happen in the Patou collection. There had to be some decided relief, you see, from turquoise and coral, and yellow would be a more decided relief than green. However, as to green, Mme. Tollmann just got through telling me that she was going to continue to feature green, because it was a color that she adored and one that she found to be youthful. She shows it in every shade at her collection. Personally I have found that once you get used to wearing green and select certain shades in it which are really becoming to you, it actually has a stimulating and flattering effect.

* * * *

Mauve and shades of violet continue their popularity for indoor wear. There is something essentially feminine and boudoirish about mauve that makes it dear to milady's heart, I do believe.

If you're not the type for the dainties colors, then there are stronger shades of mauve and purple with which you can give character to the lavenders. And always remembering that lavender, violet or mauve is a combination of red and blue, you can choose a tone that is either more red or more blue to suit your particular type of coloring.

* * * *

And then one must not overlook the orchids and mauves for summer evening wear—my but it seems a long time since I saw anything in these shades on the dance floor!

The thing to do is to get ahead of the color game—wear smart colors first and when all the world and her sister wears them you will just have decided to give it up.

* * * *

Can you get excited about a hat that's three different hats? I can and did and bought it and just to show you how much I love you I ripped it all to pieces so that you could make "a" new spring hat that is three new spring hats.

And for just a stamped, self-addressed envelope sent to the Dare Department of The Washington Post you can have a new spring hat—because absolutely any one can make it from my illustrated directions. And don't forget either that it is one of those hats that I just couldn't live without, and am wondering how I am going to get over, through and by the exchequer right this minute. But you're in luck, because you're going to make yours.

* * * *

Elegance in sports wear! You can see what I mean by looking at the white marocain dress I have illustrated for you today with its yoke-like skirt trimmed with fine blue jersey, polka-dotted in white, and its odd shoulder insertions which tie in tiny bows at each shoulder.

And then there is a chic blue jersey jacquette with brass buttons, of course, lined in the white-dotted jersey and collared in it. Oh, and I almost forgot to tell you that between the yoke and the skirt pleats, the diagonal bands are incrustations.

* * * *

Prints for summer? Look in the big Sunday Washington Post for Dare's weekly fashion letter. You'll enjoy it.

Au Revoir!

(Copyright, 1931.)

WORK ON BRIDGE

A VALUABLE DUMMY.

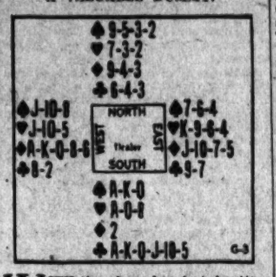

WITH the above hand at Auction Bridge, South would bid one Club, West one Diamond and, after North and East passed, South would bid two Clubs. If either adversary called two Diamond, South would bid three Clubs.

Played at Contract Bridge, South counted ten sure tricks, with another Heart trick if West happened to open that suit. The eleventh trick was assured with any opening lead if North had the King or Jack of Hearts. Therefore South did not want the bidding to end with less than five Clubs.

South could have taken the contract with an original bid of five Clubs; but wishing to find out whether North held the Ace of Diamonds (the only Ace not held by South) and a King (which might be either the Heart or the Diamond) South made the artificial bid of two Clubs. Had North shown an Ace and a King by answering with two No Trumps, a small slam would have been a cinch; but West bid two Diamonds. North and East passed, and South ended the contracting with a bid of five Clubs.

In the play, West led the King and Ace of Diamonds to tricks 1 and 2, South trumping the latter. South then led four Spades, and a small Heart; but East had kept his King of Hearts doubly guarded and it did not drop on South's Ace, so South lost three tricks and failed to make his contract.

THE CORRECT PLAY.

South should have trumped trick 2 with an honor. Even if all the adverse trumps were in one hand, he would still be able to draw them; if they were evenly divided, dummy could get an entry by overtaking South's Five with the Six. After trumping with an honor, South should exhaust the adverse trumps; then lead three Spades on the chance that the six adverse Spades were divided 3-3. It was not probable that there would be such a division but it would cost nothing to find out.

When the even break in Spades was obtained, Declarer would put dummy in with a trump to make the thirteenth Spade, and then would have a chance for a Heart finesse, knowing if it lost he would still make his game, and if it won he would get an extra trick. The latter, of course, was the fortunate happening.

(Copyright, 1931.)

Wives of Tomorrow

FRANCES M'DONALD

A Man's World.

DEAR Frances McDonald: My trouble may not seem like much to you but it is pretty hard on me. I am only 25 and married seven years. My husband is 27 and we have two children. One is 6 years and the other 6 months.

The argument is this. My husband claims it is his right to go to the clubroom after work with his friends and stay for two hours before coming home to eat dinner. Then he eats and goes to sleep. He says just because I have to be tied is no reason for him to be, too. He says that is the wife's part—to stay home with the kids and his part is to provide a home for them all to stay in. This he does and also wants me to go anywhere I like in the day time with the children. He is generous and never questions anything I do. But he will not come home and stay with me evenings. Only comes home, eats and gets ready for bed.

I tried leaving him. I did that and took the children but I ran out of money and as I knew he would never come after us I had to go back. What else could I do to make him see that it is his place to be a father as much as mine to be a mother?

DOT.

Well, Dot, to start with it is a man's world. And to complicate the situation, what your husband claims is almost true. Strictly speaking it really is the woman's part to be the home-keeper, at least while her babies are young. The trouble with your home is that you both married too young. You still want the things that young people crave. He wants to be where there is something doing, noise, people, excitement. You want to be at least made love to. You are both acting your age!

In your place, Dot, instead of leaving a man who was according to his light doing his duty, I would try to realize how fortunate I was to have found one who at least came home ready to be tucked in for the night like one more baby and I would try to mother him just as I did the other two. Man was unquestionably the strangest animal that went into the ark. But as he is we have to take him and make the best of him. And it takes some art to know him to bring out all the best and soft pedal all the worst in any one particular man. You could quite easily change your man for the worse by being cross over his club activities. If you scold and act moody when he really believes he is doing all a man can do, he might form the habit of going out after as well as before dinner. Therefore your line should be the safely-sheltered wife gladly tending the home fires for the man who so nobly does the sheltering.

After a little petting and fussing he might begin to think that after all it was not so bad to come home and play king.

You can't force a man to love his home and babies. And you can't decide a man does not love his home just because he likes to hang around with the crowd exchanging wisdom. You simply have to bring out the best and ignore the worst. And the worst in your particular man is a tendency to stubbornness. So beware of arousing it. And begin to teach the babies to make a fuss over their daddy. Most wives make a big mistake when they monopolize the love of their children. The husband feels defrauded. He has lost the wife's undivided attention and has gained nothing to take its place. The children immediately become in his eyes her affair. Try training Junior to leave a little present at daddy's plate before going to bed. Daddy may get home early the next day. Use more molasses, Dot.

Indoor and Outdoor Gardens

By JANE LESLIE KIFT

ANSWERS TO INQUIRIES.

PLEASE name three deciduous and three evergreen trees that will provide food for birds.

ANN T. Y.

Spice bush, barberry and Japanese winterberry are three deciduous trees. Among the evergreens are American holly, Canadian juniper and red cedar.

Please tell me of three reliable ground-cover plants. I want a choice, as I can then choose the least expensive. Also tell me which you consider the best irrespective of cost.

MRS. HELEN G.

English ivy, periwinkle and Japanese spurge are all desirable ground-cover plants. I personally prefer the pachysandra, or Japanese spurge.

Please tell me of a good rapid-growing vine which isn't too expensive. A NEW HOME BUILDER.

There are two reliable, rapid-growing vines, the kudzu vine and the polygonium auberti. Neither of these vines is expensive.

I have a corner near a stone wall which I want to fill with some shrub this spring. Being an angle, I scarcely know what to select. My landscape architect has suggested a variety of euonymus. Is this a wise choice? JOSEPH T. W.

Yes, I know of nothing better for such a location.

Please tell me how to space the plants in a privet hedge.

MARICE R. P.

It is important to plant closely and plant when possible in a double row. For low hedges space 12 to 18 inches; for medium hedges, 18 inches to 2 feet; for high hedges, 2 to 4 feet.

I have a steep, sunny slope on the back of my ground where nothing will grow. Have you any suggestions of vines or plants which might be coaxed into living in such a location? MRS. HENRY F.

Yes, any of the following should do beautifully on such a piece of ground. Yellow root (Xanthorrhiza), rapid-growing Hall's honeysuckle or trailing Japanese rose (Rosa wichuriana). You might also plant Forsythia suspensa, which is quite spreading.

I have a rock garden which has been quite barren this winter. Is there anything you could suggest which might add to its beauty at this season? JAMES Y. T.

I would suggest planting a few junipers and savins, spreading yews and other low-growing evergreen.

Can you please tell me how to rid my lawn of ants. I want to be prepared for them in case any attempt to take possession of my grass plot as they did last year. I am afraid to use bisulphide of carbon. I have been told there is a patent preparation which is more scientific and, what is more important, more efficacious. Can you give me the name of this preparation? MARY T. O.

If you care to write again, inclosing a self-addressed, stamped envelope, I shall be glad to send you the name of a preparation which will, if you follow the directions on the container, soon rid your property of ants. We can not publish trade names in this column.

(Copyright, 1931.)

All readers' questions on growing and care of indoor and outdoor flowers and floral decorations for social functions will be answered by Miss Kift, directly in this column if addressed in care of The Washington Post, or directly to readers if a self-addressed, stamped envelope is supplied.

What Today Means to You

By MARY BLAKE

"PISCES."

IF February 26 is your birthday, the best hours for you on this date are from 11 a. m. to 1:30 p. m., and from 4:15 p. m. to 6:30 p. m. The danger period is from 7:30 p. m. to 9 p. m.

The planetary aspects of February 26 are stimulating and strong. It will prove to be an auspicious occasion for the making of decisions and for important changes. In the evening, emotions will be stirred, and Love's dream will become true.

A child born on this February 26 will be a fighter, and not only in early youth, but throughout life. It will strongly resent any individual or public injustice. It will always stand up for its rights and be self-reliant. It will not, however, be diplomatic. Its affections will be strong. Its dislikes will be enduring.

If you were born on February 26, you have a rugged character, and one that is strong and dominating. You are not much of a talker, but you are some doer. The more difficult the task, the greater your desire to tackle it. There is no such word as "can't" in your vocabulary or philosophy of life.

You have a great fund of common sense, a homely humor and a ready wit. Some make an appeal by their helplessness, but you make your appeal by strength. Added to your other gifts, you are shrewd in the best sense of the term—and, although you never try to "put one over" on your neighbor, you are wide awake to see that he does not "put one over" on you.

Your life, according to your horoscope, promises to be full of successes. This will not give you "a swollen head," and neither will any of the reverses you will undergo prove a "K. O."

In your social relationships, you are rather more silent than the average person. On the other hand, you are a good listener, and nothing is more agreeable to those who talk. Your convictions are strong, and though you will rarely voice them, you will act them all the time. In your home you will be a "tower of strength" and a practical comforter.

Successful People Born February 26.

1. Max C. Fleischmann, yeast manufacturer.
2. Victor Hugo, French writer.
3. Basil King, author.
4. Thomas W. Lawson, broker.
5. William F. Cody (Buffalo Bill), famous scout and guide.
6. Catherine E. McDowell, author and private secretary to Longfellow.

(Copyright, 1931.)

Back to Pre-War Prices
$1.50
to
Baltimore
and Return
7-Day Limit
W., B. & A.
12th St. and N. Y. Ave.

Today at 2:30
Mlle. Manka Rubinstein
will talk on
"Causes of Old Age and Their Remedies"
Little Theatre—Seventh Floor.
Mlle. Rubinstein has just returned from the Continent where she has been in consultation with the foremost dietitians and dermatologists of Paris, Berlin, Rome and Vienna. This talk brings a message of vital interest to every woman—the newest methods of beauty care and the most fascinating ideas in make-up modes.
You may consult with Mlle. Rubinstein daily from 10 to 5—in our Toiletries Shop—Street Floor.
The New Jelleff's

Helping the Homemaker

By LOUISE BENNETT WEAVER.

Jellied Fruit Pudding.

Breakfast.
Grapefruit
Wheat Cereal and Cream
Poached Eggs and Buttered Toast
Coffee

Luncheon
Celery and Corn Soup Crackers
Sweet Pickles
Sugar Cookies Apple Sauce
Tea

Dinner
Ham Loaf Escalloped Potatoes
Buttered Peas
Hot Biscuit Plum Jelly
Head Lettuce and Russian Dressing
Jellied Fruit Pudding Cream
Coffee

Celery and Corn Soup, Serving 6.

1 cup corn
1 cup diced celery
2 tablespoons chopped onions
1 teaspoon salt
¼ teaspoon paprika
4 cups water
3 tablespoons butter
4 tablespoons flour
3 cups milk

Mix corn, celery, seasonings and water. Cover and cook slowly 20 minutes. Mash well. Melt the butter and add flour. When mixed add milk and cook until creamy sauce forms. Add corn mixture. Cook two minutes. Serve in hot bowls.

Ham Loaf.

2 cups chopped cooked ham
1 cup soft bread crumbs
1 egg
2-3 cup milk
¼ teaspoon salt
¼ teaspoon paprika
½ teaspoon celery salt
2 tablespoon chopped parsley
2 tablespoons chopped onions
2 tablespoons butter, melted

Mix all ingredients and pour into buttered loaf pan. Bake 30 minutes in moderate oven. Unmold carefully.

Jellied Fruit Pudding.

(A different kind of a plum pudding)

1 package orange-flavored gelatin mixture
2 cups boiling water
2 tablespoons lemon juice
¼ teaspoon salt
1 cup raisins
½ cup chopped figs
1-3 cup chopped dates
1-3 cup almonds, blanched

Pour water over gelatin mixture and stir until dissolved. Add lemon juice and salt. Cool. Add rest of ingredients. Pour into glass mold rinsed out of cold water. Chill until stiff.

YOUR NAME

WHAT DOES IT MEAN?

By HARRY A. DEFERRARI, Ph. D.

THE family name "Holt" may be English, Scandinavian or German. In all cases it means "wood" or "forest," and it generally implies an original place of residence near a grove. In Germany "Holt" is a low German variation of the common name "Holz." In England "Holt" occurs in the oldest records. A certain Henry de la Holte and a William del Holt are mentioned in the Hundred Rolls.

The family name "Adler" has come down to us from two main sources. It is frequently derived from the old high German "adal," meaning "noble." There is evidence that in many other cases it means "the eagle" and was generally applied to persons who lived in a dwelling which displayed the picture or image of an eagle as a means of identification. This family name appears to be first recorded in the year 1316.

The family name "Markey" is of Celtic origin, its source being the Irish "O Marcaigh," which means "the descendant of Marcach." The personal name "Marcach" means "the rider." This name is especially common in County Monaghan, Ulster. Many families which originally bore this name have changed it to the translated forms, "Rider" and "Ryder."

The family name "Rapp" (also spelled "Rappe") has come down to us from two main sources. It is generally the modern form of the old Germanic personal name "Hraband," which means "the raven." In some cases it is a shortened form of an old personal name based on the Germanic "redas," meaning "advice."

The personal name "Samuel" is ultimately of Hebrew origin and means "asked of God."

Watch this column every day. Your name will appear here.

(Copyright, 1931.)

Prevent COLDS with this Laxative Quinine treatment
The best way to prevent colds is to keep your system in a healthy condition during epidemics of colds and other serious winter ills.

GROVE'S ... Laxative
Bromo Quinine
TABLETS
Refuse Remedies Which Give Only Temporary Relief

BEHIND THE SCREENS

With NELSON B. BELL.

TOMORROW night 'East Lynne.'"

Paraphrased to embrace a midforenoon opening, this time-honored line ceases to be a borrowed wisecrack from the variety stage, but, come Friday, will be the fact at the Fox Theater.

A Tuesday midnight preview of this widely heralded F street offering demonstrated conclusively to a small and appreciative audience that Frank Lloyd, the director, whose greatest previous achievement will always stick in mind as "The Sea Hawk," has succeeded in translating this venerable classic of the one-night stands into an extraordinarily fine picture. Executed on an imposing scale of both magnitude and magnificence, "East Lynne," as a dialogue picture possesses beauty, charm and power. Furthermore, it permits Ann Harding to present the most varied, the most appealing and the most radiantly beautiful character portrayal she has ever brought to the screen.

To be sure, "East Lynne" can not, by the farthest stretch of the imagination, be catalogued as sprightly or flippantly frolicsome entertainment; but, stripped of its maudlin sentimentality—as it is here—punctuated with enlivening flashes of gay Vienna cabarets, brief glimpses of the fighting front as it crept nearer and nearer Paris in the Franco-Prussian War, and graced by a diversity of scene that only the screen could successfully encompass, it becomes at once a colorful and an interesting example of the miracle that can be accomplished by intelligence and skill in the adaptation of an inherently sound, if flagrantly abused, dramatic story.

Perhaps no less interesting than Miss Harding's superb performance is the equally deft assumption of the comparatively minor role of Cornelia Carlyle by Cecelia Loftus, the conspicuously capable character actress who in the triumphant days of her inspired mimicry in musical comedy, vaudeville and revue was affectionately known on both sides of the Atlantic as "Cissie."

Not only Miss Loftus, but Conrad Nagel and Clive Brook, also, contribute impersonations the excellence of which is apt to be obscured by the totally unsympathetic nature of the characters they portray—a risk that is not at all run by Beryl Mercer and O. P. Heggie in splendid roles which they play splendidly.

My friendly advice would be not to be misled on this one by the unfortunate ten-twent-thirt implication of the title. It's a real picture.

Among the distinguished visitors breezing into the Capital from the far West in the wake of Washington's Birthday and its attendant celebrations is Mr. Harry Hammond Beall, the big-shot publicist of Southern California—meaning the State and not the university—who is a member of the entourage of Dr. Hilario Moncado, president of the Filipino Federation of America, ensconced at the Willard.

It was Mr. Beall, who both spells and pronounces it that way, you will recall, who touched off all the fireworks illuminating the Los Angeles and New York premieres of multimillionaire Howard Hughes' modest little $4,000,000 production of "Hell's Angels." He is also mouthpiece for that other fabulous figure of the fillums, Mickey Mouse. When "Ham" was here about a year ago he was still president of the WAMPAS, West Coast association of motion picture press agents, but has since traded that title for about six others, some of which carry gold badges.

Keep an eye out for this bird; he's apt to barge in on you any time, armed with more credentials than Sousa has medals!

When Vic Shapiro, chief of publicity for Fox, was in the city briefly a few weeks ago, he prattled about a new beauty by the name of Elissa Landi until a stranger might have been pardoned for thinking him not quite bright. Since then a steady stream of postcards has filtered across this desk proclaiming further the unexampled perfections of this young woman in the name of authors, artists, critics, style arbiters, Fuller brush salesmen, vacuum cleaner agents, unemployed apple merchants and itinerant window bathers. They all think she is a great guy.

We shall see shortly. Miss Landi, in costellar partnership with Charlie Farrell in "Body and Soul," will occupy the screen at the Fox immediately following the engagement of "East Lynne," and she better be good!

Just to allay feverish anxiety, the whole story for the new week will be as follows: Fox, "East Lynne" and Fanchon & Marco stage show; Palace, Gary Cooper and Lily Damita, in "Fighting Caravans," and Loew stage revue; Earle, Lila Lee and Sidney Blackmer in "Woman Hungry," with Sammy White and Eva Puck headlining the vaudeville; Rialto, Jean Collyer in "Damaged Love;" RKO-Keith's, Helen Twelvetrees in "Millie;" Columbia, Greta Garbo in "Inspiration," second week; Metropolitan, Marie Dressler and Polly Moran in "Reducing," first half, and Constance Bennett in "The Easiest Way," second; Strand, "Birth," second week.

An invitation from "Bill" Ferguson to fly up to New York to see "Trader Horn" Monday, as guest of M-G-M.

Thanx a lot, Bill; but I'm up in the air most of the time, as it is!

FILM TIME TABLES

Feature pictures are presented on the following schedules at the theaters named:

Columbia—"Inspiration," at 11:20 a. m., 1:20, 3:25, 5:35, 7:40 and 9:45 p. m.

Fox—"Don't Bet on Women," at 11:58 a. m., 2:28, 4:58, 8:05 and 10:35 p. m. Stage shows at 1:48, 4:18, 7:25 and 9:35 p. m. Irene Franklin in person, at 1:29, 3:50, 7:08 and 9:36 p. m.

Palace—"Parlor, Bedroom and Bath," at 12 noon, 2:12, 4:50, 7:32 and 9:52 p. m. Stage shows at 1:30, 4:08, 6:30 and 9:10 p. m.

Earle—"My Past," at 11:40 a. m., 2:10, 4:40, 7:35 and 10 p. m. Stage shows at 1:10, 3:35, 6:35 and 9 p. m.

Rialto—"Dracula," at 11:47 a. m., 1:46, 3:45, 5:45 7:45 and 9:45 p. m.

R-K-O Keith's—"Cimarron," at 10:07 a. m., 12:22, 2:37, 4:52, 7:07 and 9:22 p. m.

Metropolitan—"Illicit," at 11 a. m., 12:47, 2:34, 4:21, 6:08, 7:55 and 9:42 p. m.

Strand—"Birth," at 12 noon, 2, 4, 6, 8 and 10 p. m.

Tivoli—"Little Caesar," at 2:30, 4:15, 6, 7:50 and 9:40 p. m.

Tivoli—"Little Caesar," at 2:30, 4:15, 6, 7:50 and 9:40 p. m.

Ambassador—"The Bachelor Father," at 6, 7:50 and 9:40 p. m.

COMING TO NEW YORK?

GOOD MORNING!

When you stop at the Hotel McAlpin, you will always find the morning newspaper under the door when you awake—just one of the many courtesies of McAlpin service—the finest in New York.

ATTRACTIVE RATES

Single Room with Bath from $3.50 per day
Double Room with Bath from $5.00 " "
Twin-Bedded Rooms with Bath from $6." "

HOTEL McALPIN
ONE BLOCK FROM PENN. STATION
BROADWAY AT 34th STREET
FRANK A. DUGGAN, Pres. & M'g'g Dir.

RESORTS

North Carolina

HIGHLAND PINES INN—Southern Pines, N. C. Overnight from Washington. Golf, riding. All outdoor sports. Beautiful view. Excellent accommodations. On U. S. Motor Route. No. 1.

Canada

CANADIAN NATIONAL RAILWAYS
To Everywhere in Canada
901—15th Street, N.W.
Washington, D. C.
Tel. NAtional 2353

AMUSEMENTS. AMUSEMENTS. AMUSEMENTS.

TOMORROW!
FOX THE LAST WORD
DOORS OPEN 10:30
FEATURE 10:45

A love story of today—tomorrow—and all time!

ANN HARDING
Frank Lloyd's Fox Movietone Production
EAST LYNNE
with
CLIVE BROOK
CONRAD NAGEL
Beryl Mercer, Cissie Loftus, O. P. Heggie. Settings by Joseph Urban.

A STORY of what might happen in any woman's life. Love-starved . . . torn between duty and desire . . . between an all-enveloping mother love and a mad hunger for glamorous romance . . . an hour of gayety. A struggle that has racked women's souls since the dawn of creation.

On the Stage
Fanchon and Marco's
"Southern Idea"
A Lingering Laugh Hit of the Dreamy, Sunny South
BOB WEST
BRUSILOFF'S MUSIC MASTERS

Phone District 5215
PEOPLES DRUG STORES
"All Over Town" —the better to serve you

Here Are SAVINGS of Rare Importance!
Your Dollars Do Double Duty...
Anticipate Your Needs for Months to Come!

The Plan of Our One-Cent Sale...
Buy one article featured in this announcement at its regular price (not our cut price) and we will sell you another for one cent.

EXAMPLE: The regular price of Old Dutch Cleanser is 10c a can. Buy one can at 10c and secure the second one for one cent additional. We reserve the right to limit quantities and to refuse to sell dealers. Our buyers have carefully planned this sale and have endeavored to get sufficient quantities of merchandise, but naturally there will be a shortage on some items, so we suggest that you shop early.

Two More Days...
Today and Friday
See Our Announcement in Today's Star for Other Great One Cent Sale Values

5c Pkgs. Chewing Gums 2 for 6c

39c Pound Tri-Color Caramels 2 Lbs. 40c

1c SALE

CANDY VALUES

Regular 50c Lb. Hershey Kisses 2 lbs. 51c

39c Lb. Burgundy Whipped Creams 2 lbs. 40c

Toilet Requisites
Glance over the list of these nationally known toilet articles and check the low prices quoted . . . then come and save!

Regular 10c Cake Lifebuoy Soap 2 for 11c

10c Cans Old Dutch Cleanser 2 for 11c

50c Frostilla Lotion.....2 for 51c
25c Dermatone Skin Soap...2 for 26c
50c Carmac Tooth Paste....2 for 51c
10c Cocoanut Almond Soap..2 for 11c
35c Grahams Talcum.....2 for 36c
35c Manners Cold Cream....2 for 36c
75c Barnards Hair Tonic....2 for 76c
50c Barnards Lilac Vegetal..2 for 51c
50c Barnards Shaving Cream, 2 for 51c
50c Barnards Shampoo.....2 for 51c
50c Manners Hair Trainer...2 for 51c

Cigar Dept. Values
Glance over the list of popular smoker's articles and check the low prices quoted . . . then come and save!

$1 Webster Briar Pipes 2 for $1.01

8c Squarona Cigars 2 for 9c Box of 50 $2

5c Kleiners Perfecto Cigars 2 for 6c

25c Can Shur-Fyre Lighter Fluid 2 for 26c

Guaranteed Sundries
Glance over the list of these guaranteed sundries and check the low prices quoted . . . then come and save!

$1.25 Knight Hot Water Bottles and Fountain Syringes 2 for $1.26

You may select two water bottles, two fountain syringes, or a water bottle and a fountain syringe at this special low price.
These products are full 2-quart size and are molded of a splendid grade of rubber. Fully guaranteed for one year.

Regular 25c Tooth Brushes 2 for 26c
Have pastel handles. Several shapes to choose from.

$1 Salz Fountain Pens Gentleman's Style 2 for $1.01
Have 14-kt. gold points, iridium tipped. Buy two at this special low price.

10c Peoples Choice Toilet Tissue 2 for 11c
35c Rubber Baby Pants.....2 for 36c
25c Leather Key Cases.....2 for 26c
39c Homeland Stationery....2 for 40c
25c LaCross Nail Files.....2 for 26c
35c Whisk Brooms.....2 for 36c
50c Crib Sheeting.....2 for 51c
5c Medicine Droppers.....2 for 6c
15c Bandage (2 in.x10 yds.) 2 for 16c
49c Cuticle Scissors.....2 for 50c
10c Pkg. Envelopes.....2 for 11c
10c Box Tooth Picks.....2 for 11c
10c Box Hair Pins.....2 for 11c

75c American Made Pocket Knives 2 for 76c
Blades of selected steel, highly tempered to retain a keen edge.

Home Remedies
Glance over the list of these nationally known home remedies and check the low prices quoted . . . then come and save!

75c Parke-Davis Alophen Pills Bottle of 100 2 for 76c

60c Peoples Aspirin Bottle of 100 Tablets 2 for 61c

Regular 60c Bottle Musco Rubbing Oil 2 for 61c

25c Peoples Peroxide, pt....2 for 26c
25c Seidlitz Powders, 10's..2 for 26c
50c Grahams Milk Magnesia..2 for 51c
25c Grahams Cough Syrup..2 for 26c
50c Pyrol Ointment.....2 for 51c
$1 Wampoles Preparation..2 for $1.01
25c Greenes Mineral Paste..2 for 26c
75c Peoples Floor Wax.....2 for 76c
10c Boric Acid Powd., 4 oz...2 for 11c
50c Rubbing Alcohol, pt.....2 for 51c
50c Witch Hazel, pt.....2 for 51c
75c Imported Bay Rum, pt...2 for 76c
60c Sulphur Salve, 1 oz.....2 for 61c
35c Essence Pepsin, 4 oz....2 for 36c
25c Grahams Suppositories..2 for 26c
30c Can Gulf Oil.....2 for 31c
35c Cascara Tablets, 5 gr...2 for 36c
10c Fennel Seed, 1 oz.....2 for 11c

Save Money at PEOPLES Every Day

EARLE — Last 2 Days — WARNER BROS. — "MY PAST" with BEBE DANIELS — On The Stage Miss PATRICOLA AND OTHERS

METROPOLITAN — Hurry! Last 2 Days. — "ILLICIT" with BARBARA STANWYCK — 25¢ to 6 P.M. Except SAT. — "REDUCING"

HE WON HER..
AT THE GAMBLING TABLE--BUT HIS ONLY REWARD WAS---HER HATE
Most Unusual Love Bargain Ever Made

STARTS SATURDAY
Intense Dramatic Thunderbolt!—Unfolds Most Amazing Love Story Ever Screened.....!
With
LILA LEE
SYDNEY BLACKMER
KENNETH THOMPSON
OLIVE TELL

WOMAN HUNGRY
A First National and Vitaphone Pic.
On The Stage
A GALA PAGEANT OF ENTERTAINMENT
The Sensational Funsters
EVA PUCK & SAM WHITE
Direct From 3 Year Run Ziegfeld's "SHOW BOAT"
GRACELLA & THEODORE
Late Features EARL CARROLL'S "VANITIES"
WEBB & DOUGLAS
A Comedy Combination
5—JANSLEYS—5
International Favorites
MAXINE DOYLE
ATTEND MATINEES 25c TO 1 P.M.
WARNER BROS. EARLE

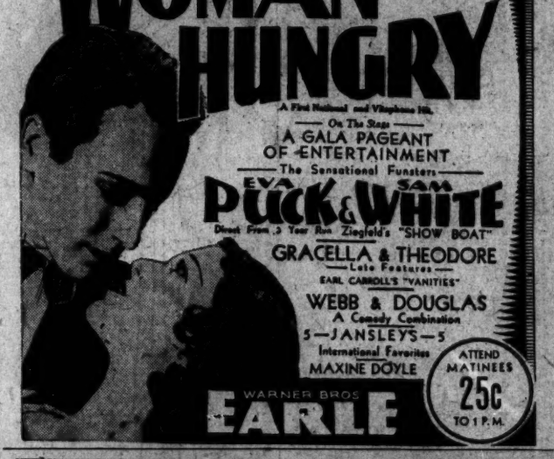

LOEW'S PALACE
Now Playing
PARLOR BEDROOM and BATH
with BUSTER KEATON
CHARLOTTE GREENWOOD
REGINALD DENNY—CLIFF EDWARDS
On the Stage
WILLIAMS & DELANEY
YVETTE RUGEL
and Other Big Acts
LOEW'S COLUMBIA
NOW PLAYING
Greta GARBO
with Robert MONTGOMERY
in "INSPIRATION"
the glamorous Garbo
IN A MODERN LOVE DRAMA OF GAY PAREE

NATIONAL — TONIGHT AT 8:20 — $1 to $3
SAT. MAT. 75c to $2.50.
The Theatre Guild, Inc. Presents
SCHNITZLER'S GREATEST PLAY
The Lonely Way
With
Violet Kemble Cooper, Glenn Anders, Ralph Roeder, Joseph Macauley, Jeanna Roos.
NEXT WEEK BEG. SUNDAY
Directly Prior to N. Y. Most Magnificent Musical Show Ever Assembled.
"MAKING MARY"
with Will Ahern, June Martell, William Frawley, Helen Patterson and Miss Universe (Dorothy Goff).
SEATS SELLING
NIGHTS, $1.00 to $3.00
SAT. MAT., $1.00 to $2.50.

R-K-O KEITH'S
DOORS OPEN 10 A.M.
Starts TOMORROW
Flame-Haired Cyclonic Star in Screen's Outstanding Sensation

Millie
HELEN TWELVETREES
LIRYAN TASHMAN
ROBERT AMES
JOHN HOLIDAY
JOAN BLONDELL
ANITA LOUISE
Year's Greatest Novel Becomes 1931's Supreme Woman's Picture
A Charles Rogers Production
John F. Dillon Director
LAST SHOWING OF CIMARRON
9:15 TONIGHT

RIALTO 2 NOW 2nd WEEK
YOU WILL NEVER FORGET IT!
DRACULA
Ask any of the many thousands who have been thrilled with it!

TONIGHT at 8:30 50c to $3.00 — SHUBERT BELASCO — TODAY at 2:30 50c to $2.00
BETTER TIMES
New Intimate Musical Revue
★Louise Groody ★Charles Purcell ★Fred Keating ★Harland Dixon ★Ethel Norris
Jack Pearl★ Polly Walker★ George Rosener★ Albert Carroll★ Bemis & Brown★
2 Nights, Beg. Thur. Eve., March 5. Only Mat. Sat. Seats Friday
AL JOLSON In Person In "THE WONDER BAR"
The Continental Musical Triumph
Evgs., 50c to $4.50. Sat. Mat., 50c to $3

CHALK TALK
By CAPTAIN BRUCE BAIRNSFATHER
Benefit of Bryn Mawr Scholarship Fund
MAYFLOWER BALL ROOM
Friday, February 27, 1931, at 8 P. M.
Tickets on Sale at the Mayflower, $1.50

STRAND 9th and D Sts. N.W.
NOW SHOWING
"BIRTH"
and Free Stage Exhibit of Humans Unborn from Conception to Ninth Month
Continuous 10:30 A.M. to 11 P.M.
All Seats 50c
For Special Seatings of Women's Clubs, Other Groups, Call MET. 7080

GAYETY Burlesk
BILLY (BUMPS) MACK AND EVELYN MEYERS IN
"LET'S GO"

POST WANT ADS PAY

THE WASHINGTON POST'S DAILY LEGAL RECORD

WEDNESDAY, FEBRUARY 25, 1931.
COURT OF APPEALS.

No session. Adjourned from day to day.

DISTRICT SUPREME COURT.

NOTICE—At 10 a. m., Monday, March 2, 1931, in Equity Court 1, Mr. Justice Jennings Bailey presiding, there will be a preliminary call of the following printed Calendar Nos. 429, 430, 433, 435, 437, 438, 439, 440, 442, 447, 447-A, 450, 452, 453, 454, 464, 465, 467, 468, 469, 471, 472, 473, 474, 475, 478, 481, 482, 483, 485.

CIRCUIT COURT 1—Mr. Justice Wendell P. Stafford presiding; William W. Stickney, clerk.

No. 73243. George C. Widlon vs. U. S. A.: jury sworn and respited. Attys., R. H. McNeill, W. E. Miller—Leo A. Rover et al.

No. 74165. George Wood vs. U. S. A.: motion for new trial filed. Atty., Robert Hardison.

Assignment for Thursday, February 26. Trial:

Wood vs. U. S. A.: on trial.

CIRCUIT COURT 2—Mr. Justice Frederick L. Siddons presiding; Fred C. O'Connell, clerk.

No. 78288. Southern Maryland Trust Co. vs. Frederick H. Zihlman: pluries writ ordered amended and motion to quash service overruled. Attys., James C. Wilkes, J. E. Ortis.

No. 78524. John C. Mahoney vs. U. S. A.: judgment for plaintiff against defendant on court's findings for 18,222.50. Attys., J. W. Maher.

No. 74414. Bernard Brown vs. George Joseph Hillow: trial resumed and verdict for plaintiff for $1,500. Attys., Lambert & Feisman, George D. Horning, jr.—Burkart & Quinn.

No. 74795. Elizabeth Davis vs. Virginia M. Harrison: jury sworn and respited. Attys., T. Morris Wampler, Joseph C. Turco—Burkart & Quinn.

Assignment for Thursday, February 26. Trials:

Calendar No. 160 (on trial); Docket No. 78894; Calendar Nos. 186, 24; Administration No. 39696, and Docket No. 185.

EQUITY COURT 1—Mr. Justice Jennings Bailey presiding; Russell P. Belew, clerk.

No. 50265. Bernard Edwards vs. Mary E. Babbs et al.: order for decree of interpleader. Atty., George D. Horning.

No. 52209. James L. Pinckney vs. Margaret E. Pinckney: George Monk appointed to defend. Attys., F. Regis Noel.

No. 52119. Peter M. Stockett vs. Ray T. Wilbur &c: motion to dismiss amended bill with costs granted. Attys., Charles Kerr—O. H. Graves.

No. 48843. Sarah Newman vs. J. Randolph Newman: interlocutory decree for divorce. Attys., George R. Sheriff, Raymond Neudecker—Crandal Mackey.

No. 49891. Maggie Mitchell vs. Andrew Mitchell: motion of plaintiff to dismiss cause granted. Attys., Brown & Canady—S. D. Willis.

No. 50187. Mattie Johnson vs. Morris Abraham: decree for plaintiff for recovery of certain sum; dissolution of injunction and reference to auditor. Attys., Casteel & King.

No. 51627. Martha A. Watkins vs. Keith Watkins: final decree for divorce. Atty., Phillip W. Austin.

No. 49961. Joseph D. Salatto vs. Alice Salatto: interlocutory decree for divorce. Atty., John N. Breen.

No. 50393. Retha Iagnatov vs. Irving I. Iagnatov: interlocutory decree for divorce. Attys., J. L. Krupsaw—Harry Friedman.

No. 50667. Mortimer F. Smith vs. Charles S. Shellborn et al.: trustees discharged and suit dismissed. Attys., Houston & Houston.

No. 52333. Charles K. Gibson vs. Square 3324, Hampshire Gardens Co.: certain defendants required to answer interrogatories. Attys., George C. Shinn, L. O. Rodgers, jr.

Assignment for Thursday, February 26: Hearings—Calendar Nos. 380, 413, 382, and docket No. 49641.

EQUITY COURT 2—Mr. Justice Jesse C. Adkins presiding; Williams P. Lemon, clerk.

No. 49742. James A. Simpson vs. Gertrude C. Simpson: interlocutory decree for absolute divorce. Atty., V. O. Hill.

No. 52190. Lord Baltimore Filling Stations vs. Louise M. Thurston et al.: proconfesso against Louise M. Thurston; Frederick Stohlman appointed guardian ad litem. Atty., C. W. Clagett.

No. 52500. Mount Vernon & Marshall Hall Steamboat Co. vs. Robert J. Hoage, &c.: temporary injunction granted. Attys., Edwin A. Swingle.

No. 49358. Estelle L. McMullin vs. James E. McMullin: final decree for maintenance. Atty., Raymond Neudecker.

No. 52222. Jane Caswell vs. Jay Hubbard Caswell: bill dismissed. Attys., Raymond Neudecker, J. M. Boardman.

No. 52098. Victorine B. Elmore vs. Washington Humane Society: rule discharged. Attys., Minor, Gatley & Drury—Alfred Cercco, George C. Pase, V. A. Sheehy.

No. 48564. Cora Davis vs. Wm. H. Davis: interlocutory decree for absolute divorce. Attys., John N. Breen—D. F. Smith.

No. 47804. Nancy K. Miller vs. George H. Miller: interlocutory decree for absolute divorce. Atty., J. N. Haines.

No. 51396. Ann V. Wiles vs. Walter M. Wiles: interlocutory decree for annulment. Atty., Ralph A. Cusick.

No. 49270. Robert M. Foster vs. Ashby Williams: Robert M. Foster substituted as attorney for plaintiff. Atty., Edw. Stafford.

No. 49486. Charles D. Conway vs. Clarice G. Conway: findings of fact and conclusions of law filed. Attys., N. C. Turnage—R. L. Merrick.

No. 52283. Rigel C. Belt vs. James Penrose: order of publication. Atty., Malcolm Hufty.

No. 52282. Rigel C. Belt vs. Van H. Mannings et al.: order of publication. Atty., Malcolm Hufty.

Assignment for Thursday, February 26: Hearings—Calendar Nos. 14 (on hearing), 189, 143, 174, 175, 177, 184; at 1:30 p. m., Bankruptcy No. 3452; at 2 p. m., Docket No. 52088.

BANKRUPTCY COURT—Mr. Justice Jennings Bailey presiding; Russell P. Belew, clerk.

No. 3472. In re C. B. Barrett: adjudication and reference to Fred J. Eden, referee. (Adkins, J.). Attys., R. B. Dickey.

No. 3452. In re Swarizell, Rheem & Hensey Co.: rule returnable March 5. (Adkins, J.). Attys., Tobriner & Graham, Michael M. Doyle, Fred A. Thuse, Mark P. Friedlander.

No. 2421. In re Patrick F. Casey: motion to dismiss objection to proposed discharge ordered; discharge ordered. Attys., Eugene B. Sullivan—J. R. Reed.

No. 3471. In re Marcus G. Richardson: adjudication and reference to Fred J. Eden, referee. Attys., Thomas H. Patterson.

DISTRICT COURT 1—Mr. Chief Justice Alfred A. Wheat presiding; Harry B. Dertsbaugh, clerk.

No. 2078. In re square 381 &c.: order to draw jury on March 10. Attys., Leo A. Rover, R. H. McNeill.

No. 1967. In re squares 380 et al.: judgment as to parcels certain; order for payment of award as to parcel 6. Atty., H. E. Glassie.

No. 52494. Roosevelt vs. F. H. Smith Building Co.: American Security & Trust Co. appointed substitute trustee.

Assignment for Thursday, February 26—Hearings:

Cases on trial only.

DISTRICT COURT 2—Mr. Justice Joseph W. Cox presiding; James F. Howell, clerk.

No. 2040. In re square 1503, &c.; fees of jurors fixed. Attys., Wm. L. Fowler, Thomas P. Cameron, W. W. Bride.

No. 2086. In re Kanbas and North Dakota avenues; order of publication. Atty., W. L. Fowler.

Assignment for Thursday, February 26: Williamson vs. Van Senden, &c.

U. S. vs. 7 packages roach powder.

PROBATE COURT—Mr. Justice Wendell P. Stafford presiding.

In re Stanislato: Interdonato et al.: Norma Hardy Britton appointed guardian; bond, $1,000. Atty., Attilio di Girolamo.

In re Sylvanus P. George: probate denied; letters of administration granted to Kathleen Kimball George; special bond, 1,000. Atty., E. E. Brooks.

Estate of Teresa Sardo: letters of administration granted to William F. Sardo; bond, $2,000. Atty., Joseph D. McQuade.

Estate of Annie B. Harris: will admitted to probate and letters testamentary granted to J. Frank Wilson; bond, $1,000. Atty., J. F. Wilson.

Estate of Charles E. Lenman: letters of administration granted to Dorothy E. Irwin; special bond, $1,500. Atty., R. E. Lambert.

Estate of Nebraska Davis: will admitted to probate and letters testamentary granted to Bryson C. Chase; bond, $800. Atty., C. E. Dawson.

Estate of Daniel M. Sheban: will admitted to probate and letters testamentary granted to Bernard J. Sheban; bond, $5,000. Atty., D. W. O'Donoghue.

Estate of Nellie Littlepage: letters of administration granted to Ammon Littlepage; bond, $1,500. Atty., James Conlon.

Estate of Lewis S. Boyer: letters of administration granted to Gastor D. Johnston; bond, $14,000. Atty., G. C. Hughes.

Estate of David Johnson; order of publication.

Estate of John Sam; payment to Harold P. Hawken authorized.

Estate of Arthur J. Decker; distribution authorized. Attys., Wenchel & Boris.

Estate of Mary F. Smith; sale authorized. Attys., Arthur Peter, W. H. Baden.

Estate of Ellen F. Burden; sale authorized. Attys., Arthur Peter, W. H. Baden.

Estate of Genevieve La T. Collins; sale authorized. Atty., O. Munson.

Estate of Benjamin H. Summy; sale authorized. Atty., J. M. Baker.

Estate of Beatrice A. Gibson; investment authorized. Atty., D. N. Houston.

In re Hyacinth P. Bellue; loan authorized. Atty., O. A. Parker.

Estate of August Schwierings; will filed dated April 16, 1927.

Estate of Tristram Cary; will filed dated June 18, 1929.

Estate of Walter O. Cooksey; will filed dated October 31, 1929.

Estate of Ada Belcher Bartlett; petition for letters of administration. Atty., W. A. Neal.

Estate of Laura B. Merrill; petition for probate of will and letters testamentary. Atty., Fairbanks.

Estate of Louise Frances Adsit Parker; will filed dated November 9, 1929.

In re Charles Mallory et al.; Charlie McHenry appointed guardian; bond, $1,500. Atty., P. Keel.

Estate of John E. Esputa; petition for probate of will and letters of administration, c. t. a. Atty., Millan & Smith.

Estate of Lula A. Mesmer; petition for probate of will and letters testamentary. Atty., C. M. Irelan.

Estate of George W. Sullivan; petition for letters of administration. Atty., J. Sheehey.

Estate of John J. Brosnan, jr.; will filed dated March 9, 1917.

In re Franck Cucchiara: Veta D'Arie Cucchiara appointed guardian; bond, $1,000. Atty., Attillio di Girolamo.

Estate of Ada B. Bartlett; letters of administration granted to Samuel S. Bartlett; bond, $300. Atty., W. A. Read.

Estate of James W. Clark; letters of administration granted to Matilda Clark; special bond, $500. Attys., Sheehy and Sheehy.

Estate of John N. McDuffie; will and codicil admitted to probate and letters of administration c. t. a. granted to I. J. D. Lipscomb; bond, $1,000. Atty., A. W. Gray.

CRIMINAL COURT 1—Mr. Justice Peyton Gordon, presiding; M. Lee Ashford, clerk.

No. 50540. U. S. vs. Thomas Rose: prohibition act; plea guilty entered. Atty., M. G. Ehrlich.

No. 50476. U. S. vs. Columbus Jackson; robbery; plea guilty entered. Atty., Roy S. Leahy.

No. 50466. U. S. vs. Paul Ernest Pratt and John Walter Tate; housebreaking and larceny; plea guilty entered as to Pratt; jury sworn as to Tate and verdict guilty. Attys., James A. Toomey, Albert Lyman.

No. 49384. U. S. vs. Clay Eugene Connelly: nonsupport; probation for one year. Atty., Albert Lyman.

No. 50293. U. S. vs. Edward Pearce Williams: nonsupport; personal bond taken.

No. 50419. U. S. vs. Stephen Murphy: prohibition act; jury sworn and cause given to jury. Atty., Russel Melly.

U. S. vs. Charles Morris; bill of exceptions submitted. Atty., Cedric F. Johnson.

Assignment for Thursday, February 26. Trials—U. S. vs. Walter M. McGrady, U. S. vs. Stephen Murphy, U. S. vs. Willie Barnes, U. S. vs. Michael V. Lindo, U. S. vs. Matthew Carpenter, U. S. vs. Lucy Robinson.

CRIMINAL COURT 2—Justice Oscar R. Luhring, presiding; William S. Adkins, clerk.

U. S. vs. Alfred Milarch et al.; trial resumed and cause given to jury. Attys., Goldie S. Paregol, George H. Mashey.

U. S. vs. John Anderson and Myrtle Moore; Aberson plea guilty entered; nolle as to Moore.

U. S. vs. Mina Steinberg et al.; nolle each.

U. S. vs. Alfred R. Mears; nolle.

U. S. vs John Curry and Chester Johnson; jury sworn and respited. Attys., R. I. Miller, John H. Wilson.

Assignment for Thursday, February 26. Trials—U. S. vs. Alfred Milarch, U. S. vs. Isabel Milarch, U. S. vs. John Curry, U. S. vs. Chester Johnson, U. S. vs. George H. Johnson, U. S. vs. Charles C. Harris, U. S. vs. Lawrence Hurdle.

UNITED STATES COURT OF CUSTOMS AND PATENT APPEALS.

Present: Presiding Judge William J. Graham and Associate Judges Oscar E. Blanch, Charles S. Hatfield, Finis J. Garrett and Irving L. Lenroot.

PATENTS.

No. 2600. Lorenz K. Bogren vs. George Horner. Opinion by Graham, presiding judge. Reversed as to counts 1, 2, 3, 5 and 6.

No. 2606. Ex parte Arthur I. Marcum. Opinion by Graham, presiding judge. Affirmed.

No. 2610. Stephen D. Hartog vs. Elmer G. Leng. Opinion by Graham, presiding judge. Affirmed.

No. 2608. Stephen D. Hartog vs. Elmer C. Long and Edward J. Gulick. Opinion by Bland, associate judge. Affirmed.

No. 2609. Stephen D. Hartog vs. Elmer C. Long and Edward J. Gulick. Opinion by Bland, associate judge. Affirmed.

No. 2604. Ex parte Joseph A. Johnson and George W. Chalmers. Opinion by Bland, associate judge. Reversed. Lenroot, Judge, specially concurs.

No. 2612. Celanese Corporation of America vs. Vanity Fair Silk Mills. Opinion by Hatfield, associate judge. The decision of the Commissioner of Patents dismissing the opposition of appellant to the registration by appellee of a trade mark for piece goods is affirmed insofar as it holds that appellee is not entitled to have its trade mark registered, and in all other respects reversed.

No. 2615. Ex parte Thomas W. W. Forrest. Opinion by Hatfield, associate judge. Affirmed.

No. 2625. Ex parte Henry W. O'Dowd. Opinion by Hatfield, associate judge. Affirmed.

No. 2627. Albert Broadmayer vs. Harman E. Lindblad. Opinion by Hatfield, associate judge. Affirmed.

No. 2597. Ex parte Jerry J. Pendelicek. Opinion by Garrett, associate judge. Affirmed.

No. 2626. Ex parte Albert C. Fischer. Opinion by Garrett, associate judge. Affirmed.

No. 2624. Ex parte Laurence E. Whitaker. Opinion by Garrett, associate judge. Affirmed.

No. 2599. Gideon Sundback vs. George W. Blair and Joseph E. Ferrault. Opinion by Lenroot, associate judge. The appeal of Sundback from the decision of the board of patent appeals granting a motion by Appellee Blair to dissolve the interference as to all counts, upon the ground of nonpatentability, is dismissed for lack of jurisdiction.

No. 2621. Ex parte Leon Mann and Morris Koppelman. Opinion by Lenroot, associate judge. Affirmed.

No. 2572. Headley & Thompson vs. Bridges. Glass working machines. Cause advanced to March session, 1931, to be heard only on question of jurisdiction. Time for filing appellant's brief on merits extended until further order of court.

No. 2770. The Celotex Co. vs. Arthur Edward Millington (doing business as Insulating Board Co.). Trade mark for composition wood-fiber board. Application of the Housing Co. for leave to file brief as amicus curiae, denied.

No. 2824. Garrett W. Mudd vs. Otto A. Schoen. Appellant granted leave to file brief instanter.

LAWSUITS.

No. 79296. Randall H. Hagner and Co. vs. John J. McInerney, Harry M. Bralove and Edward C. Ernst. Note, $9,333.34. Atty., Milton W. King.

No. 79297. Irene L. Hall, administratrix, vs. James F. Meline, jr., et al. Damages, $10,000. Attys., W. A. Coombe, Cromelin & Laws.

No. 79298. Samuel Miller Co., Inc., vs. George N. Ray. Note, $1,400. Attys., Cromelin & Laws; J. T. Cromelin.

DOCKETED JUDGMENT.

No. 1603. Elizabeth Hollidge vs. Jerome W. Shipman; judgment Municipal Court, $224.80. Atty., James F. Bird.

MECHANICS LIENS.

No. 14215. Standard Art Marble & Tile Co. vs. Minnie M. Ladd, 5902 Thirty-second street northwest, $165. Attys., W. B. Wolf, Simon Fleishman.

No. 14216. American Heating & Engineering Co. vs. Ceasar R. and Martha Alexander, 5806 Field place northeast, $180. Atty., R. Russo.

No. 14217. Adara Cook vs. Mabel H. Simon, 2820 Connecticut avenue northwest, $186.50.

EQUITY SUITS.

No. 52500. Mount Vernon & Marshall Hall Steamboat Co. et al. vs. Robert J. Hoage, &c.; injunction. Atty., Edwin A. Swingle.

No. 52501. Louise Staiger vs. Adolph Staiger; limited divorce. Atty., Albert A. Stern, Albert Lyman.

No. 52502. George R. L. Washington vs. Amanda V. Washington et al.; absolute divorce. Atty., Needham C. Turnage.

No. 52503. Myrtle Wood vs. Thomas Dudley Wood; absolute divorce. Attys., Denny Hughes, Thomas Scalley.

BANKRUPTCY PETITIONS.

No. 2471. In re Marcus C. Richardson; voluntary action. Assets listed, but not capable of being totaled at present. Liabilities, Atty., Thomas H. Patterson.

No. 2472. In re Mrs. C. Blanche Barrett; voluntary action. Atty., R. B. Dicker.

No. 2473. In re Thomas D. Riordan; voluntary action. Atty., J. Carroll Hayes. Assets, none; liabilities, $43,470.00.

L. L. PERKINS
I WILL BOND YOU.
United States Fidelity & Guaranty Co.
Phone National 0913. Southern Bldg.

Leaders of Pennsylvania Fleet

to Chicago

THE LIBERTY LIMITED
THE GOLDEN ARROW

ON Pennsylvania flyers to Chicago you will enjoy courteous service, luxurious appointments and savory meals which make traveling a real pleasure.

To St. Louis the Pennsylvania offers six swift, luxurious flyers, led by The American and the "Spirit of St. Louis."

Swift luxurious flyers to Chicago

THE LIBERTY LIMITED
Leaves Washington ..... 3.25 P.M.
Arrives Chicago ..... 9.10 A.M.
THE GOLDEN ARROW
Leaves Washington ..... 5.30 P.M.
Arrives Chicago ..... 12.00 Noon
MANHATTAN LIMITED
Leaves Washington ..... 7.05 P.M.
Arrives Chicago ..... 2.05 P.M.
Six other trains to Chicago daily

ALAN B. SMITH, General Passenger Agent, 613-14th Street, N. W., Washington, D. C. Telephone National 9140.

PENNSYLVANIA RAILROAD

These Special Offers End SATURDAY

Chrome Finish
AUTOMATIC
WAFFLE IRON
Only $1.00 *Down*
$1.30 Monthly on 10 Light Bills

This waffle maker has an automatic device that turns the current off when waffles are deliciously browned . . . a heat indicator that tells when to pour batter. A very special offer that positively ends Saturday.

1 Package Washburn's Pancake Flour and 1 Pint Wesson Oil.
With your purchase of the Waffle Iron

+SPECIAL ANNOUNCEMENT+

In anticipation of our move to new headquarters at 10th and E Streets, N.W., we have arranged a special bargain display of fine appliances and electric ranges. All are marked at surprisingly low prices. No exchanges, no refunds. Every sale final. Bargains on display every day until we move.

FREE
A COMPLETE SET OF "HIGH-VACUUM" ATTACHMENTS
WITH THE BRAND NEW
Grand Prize EUREKA SPECIAL ONLY
$39.50

This modernized Eureka model formerly sold at $53.50

YOU'LL have to hurry to get one of these Grand Prize Eureka Specials with a complete set of "High-Vacuum" attachments—absolutely Free.

$2.50 DOWN (Small Carrying Charge)

The same model that was awarded the Grand Prize at the Sesqui-Centennial Exposition, in competition with the world's best, but with 30% stronger suction.

LIBERAL ALLOWANCE FOR YOUR OLD CLEANER

Phone NAtional 8800

$1.00
FOR YOUR OLD IRON
Toward the Purchase of the New Proctor
then $1.00 down
$1.00 Monthly on 7 Light Bills

There's as much difference in ironing speed between the New Proctor and ordinary electric irons as there is between the Town Crier and radio.

There's SPEED in This Proctor Iron

The New Proctor Iron is built for SPEED because women demand it. They wanted an iron that would heat faster and remain hot while ironing even the dampest of clothes. Good Housekeeping Institute has tested and approved this newest of all electric irons because it does everything that is claimed for it. It eliminates waiting . . . eliminates over-heating with its thermostatic control. Get your new Proctor Iron while this special offer is in effect. Bring in your old iron, no matter what its age, type or condition may be. We'll allow you a Dollar for it . . . but remember, Saturday is the last day! You'll have to hurry!

POTOMAC ELECTRIC
Appliance Company
ELECTRICAL HEADQUARTERS
14th. and C Streets, N.W.
Phone NAtional 8800
STORE OPEN EVERY SATURDAY UNTIL 5:00 P.M.

LANSBURGH'S

7th, 8th and E Sts.—NAtional 9800

No Connection With Any Other Washington Store

Continuing Today

A Tremendous Clearance Sale!

Every piece of accumulated stock is remarked at prices that are causing hundreds to buy for present and future needs. Get your share of these great savings!

Because of the drastic reductions and the small quantities, we must say: "No will-calls, refunds or exchanges — all sales final."

Room Size Rugs That were $41.95 ..... $27.50

Costume Gloves That were $2.95 ..... $1.59

Checked Linen Toweling, was 34c 22c

Lamp Shades were $3.95 to $8.95 $2.95 to $4.95

Women's $7.50 Silk Umbrellas $4.95

59c Felt Base Floorcovering .. 35c Sq. yd.

Rayon Spread Sets, were $14.95 ..... $5.95

Murray Bay Hand Loomed Blankets, were $15 ..... $4.95

Women's Daytime Frocks, were $1.00 ..... 39c

Novelty Glassware was 15c to 25c 10c

Tots' Dresses, were $1.00 ..... 49c

Tots' Dresses, were $1.55 ..... $1.19

7-Pc. Linen Sets, were $2.95 ..... $1.95

$100 Limoges Dinner Sets $57.50

Girls' $1 Washable Blouses 88c

$2 Holland Window Shades now $1.15

$1.25 and $1.50 Rayon Voiles, yd. 75c

LANSBURGH'S—7th, 8th and E Sts.

25 YEARS AGO TODAY

BEFORE
CORSET DEMONSTRATION AT DRESSMAKERS' CONVENTION SHOWS HOW THIN WOMEN ARE MADE PLUMP.
AFTER
TO "THINGS ARE NOT ALWAYS AS THEY SEEM" THIS PROVERB MIGHT BE ADDED: "MANY A ROUNDED FIGURE'S NOT SO PLUMP AS IT IS PADDED."
N.Y. SUN
COL. HENRY W. SAVAGE HAS SECURED THE ENGLISH RIGHTS TO PUCCINI'S NEW OPERA, "MADAME BUTTERFLY." IT WILL BE ONE OF THE SPECIAL FEATURES OF HIS GRAND OPERA COMPANY NEXT SEASON.
"GENTLE ANNIE RUSSELL"
HER LONDON SUCCESS IN THE ROLE OF A SALVATION ARMY LASS IN SHAW'S "MAJOR BARBARA" IS GRATIFYING TO HER AMERICAN FRIENDS AND ADMIRERS.
2-26

FEBRUARY 26, 1906.

David B. Henderson, former Speaker of the House, died this afternoon in Dubuque, Iowa. Death was caused by paresis.

The marriage of Miss Elizabeth Dodge and Ensign Hugh McL. Walker took place today at St. John's Church.

Congress was considering a proposal of Secretary of War Taft to raise the salary of the superintendent of Arlington Cemetery to $100 monthly.

Fiske O'Hara is playing in "Mr. Blarney From Ireland" at the Majestic.

HOW TO KEEP WELL

By DR. W. A. EVANS

To the limit of space questions pertaining to hygiene and prevention of disease will be answered in this column. Personal replies will be made to inquiries, under proper limitations, when return stamped envelope is inclosed. Dr. Evans will not make diagnosis or prescribe for individual disease.

CURE WORSE THAN DISEASE.

A READER writes: Will you write on how to prevent snoring? What causes it? It not only disturbs sleeper, but others.

REPLY.

That is a large order, rather too large for your humble servant. I can tell what causes it and not raise much discussion, but when it comes to how to overcome it I am not certain of my ground, and I am sure more than one reader will disagree with what is written. Finally, if we should find a cure it would not be easy to get it universally applied.

We might start by asking the Pullman Co. to supply the remedy with each ticket for a night's lodging and then follow up by requiring the porters to awaken the snorers and keep them awake by singing to them.

One difficulty would be in convincing snorers that they were nuisances. Recently I heard some snorers discussing this phase of the subject. One said he was never convinced until he waked himself by snoring. The other combatant said that not even that convinced him, because he charged his wife with the crime of awakening him by snoring and thus cleared himself before the jury hearing that case. A third combatant said snoring was no crime; that he could never go to sleep on a car until the chorus soothed him to slumber. Can't this correspondent see the trouble he has brought on?

Snoring is caused by the breath taking two routes simultaneously, the nose route and the mouth route. The soft palate lies at the fork of the road and, being a piece of membrane, the air currents make it into a musical instrument. But why the use of the second air route? Partly because the nose route is too narrow to supply all the need and partly because, when an adult sleeps on his back his mouth takes on the arrangement of a fly trap.

And then, what is the cure or preventive? The only absolutely satisfactory preventives fall in two groups. One is to ream out the nose until it becomes a more commodious highway. This reaming process goes by several surgical names. It is sometimes justified, as when a child snores because of tonsils and adenoids. However, as a rule, the punishment does not fit the crime. The cure is worse than the disease.

The other groups includes measures to build up such a high degree of muscle tone so that the mouth is held tightly shut even during sleep. That it remains shut during waking hours does not mean that it stays shut from 12 to 3 a. m. To know whether silent Cal snores might help us on this point. There are various minor devices that might help somewhat. A head stall, properly adjusted, may hold the lips together. There is a simple method of sealing the lips with adhesive. The wearing of a knotted belt may prevent one from sleeping on his back. The arrangement of two pillows may promote sleeping on the side.

CHASING OUT BEDBUGS.

Mrs. G. W. S. writes: Here is a safe, sure and easy way to get rid of bedbugs. I do not think any one person has killed as many of these pests as I have, and this is the method used:

Go to any drug store and buy about 20 cents worth of alum. Boil it in six quarts of water for about an hour. With a machine oil can, a sprayer, or an old paint brush—anything that will get the water into all cracks and back of baseboards and window casings—apply liberally and repeat in a few days.

If you have been thorough, there will be no more bugs, as the alum is a strong astringent, and the eggs will not hatch.

(Copyright, 1931.)

Daily Cross-Word Puzzle

ACROSS.

1 Taps gently
5 Weary oneself by working
8 Is obligated for
12 A molding
13 Arabian garment
14 A small bottle
15 A melody or air
16 Distribute
18 Fully formed and regular
19 Layer in mass of stratified rock
20 Afflicted with vexation
21 Tailless monkey
23 Sea eagle
25 Augmentation
26 On top
32 Superior mental endowments
33 Ridicule
35 Hastened
36 The region beyond the sea
38 Charity
40 Southern bird
41 A social class
44 Projection on side of fireplace
46 Moisture condensed from the atmosphere
49 Apportioned
51 Ascent
52 Activity
53 Prior to
54 Heating apparatus
55 Small West Indian bird
56 Beast of burden
57 One who stains or colors

DOWN.

1 Vessels of earth or metal
2 Chills and fever
3 A feeler
4 Comprehend
5 Lose freshness
6 Dwells
7 Aeriform fluid
8 Consumed too much
9 Open and close eyelids quickly
10 Comfort
11 Snow vehicle
17 Metal fastening
19 Part of "to be"
22 Addicted to pilfering
24 Repose
25 Belonging to that thing
26 Pile
27 Ultimate indivisible particle of matter
29 Shyness
30 Mineralized rock
31 By
34 Homeless street wanderer
37 Introduces
39 Permit
41 Shape in a mold
42 Singing voice
43 Passed or moved smoothly
45 Poems
47 Serf
48 Go about with the wind astern
50 An evergreen shrub
51 A bright color

YESTERDAY'S ANSWER.

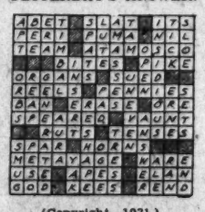

(Copyright, 1931.)

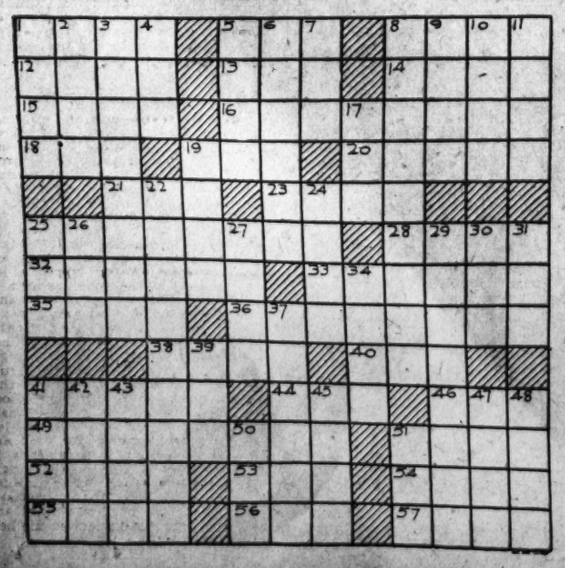

BUCK ROGERS, 2431 A. D. — *Emergency Repairs* — *More strange adventures in a full color page every Sunday.* — *By Phil Nowlan and Dick Calkins*

THE METALO-GLASS ROOF OF THE "GREAT FORUM" IN ATLANTIS, THE CITY BENEATH THE SEA, WAS BROKEN—AND THE WHOLE OCEAN, IT SEEMED, WAS FLOODING
BUT ABOVE THE ROOF, IN ONE OF THE GUARD TOWERS—
QUICK! THE ALARM!
CLANG! CLANG!
—THE ROOF GUARD WENT INTO ACTION!
OUT YE GO! BOLT A PLATE OVER THAT HOLE!
INCH BY INCH THEY DRAGGED A GREAT METALO-GLASS PLATE TOWARD THE BREAK IN THE ROOF.
HEAVE HO!
CAN WE MAKE IT IN TIME ???
COPYRIGHT JOHN F. DILLE CO. REG. U. S. PAT. OFF.
by DICK CALKINS
670
TO BE CONTINUED

GASOLINE ALLEY — *Don't miss this feature in The Sunday Post.* — *Undress Rehearsal*

AND MY FRIENDS, WE MUST WORK TOGETHER. COOPERATION IS THE WATCHWORD WHICH WILL STEER OUR SHIP OF PROGRESS THROUGH THE QUAGMIRES OF COMPETITION.
SUCCESS DEPENDS ON THE EFFORT—NOT OF A FEW OF US—BUT OF EVERY LAST ONE OF US. WE MUST PUT OUR SHOULDER TO THE WHEEL.
WE MUST NOT THINK THAT THE NEXT MAN'S TERRITORY IS SOFTER THAN OUR OWN. WE MUST REALIZE THAT OPPORTUNITY LIES WITHIN OURSELVES—AND IS NOT HAMPERED BY GEOGRAPHY.
WHAT DID YOU SAY, WALT?
YOU'RE TOO LATE, PHYLLIS. I WAS JUST REHEARSING MY SPEECH FOR THE SALESMEN'S DINNER.
King

MINUTE MOVIES — (All rights protected by the George Matthew Adams Service—Trade Mark Registered U. S. Patent Office.) — *By Ed Wheelan*

WHEELAN SERIAL
STREETS OF STRUGGLE
EPISODE 25
TIM McCOY'S CAR WAS BADLY SMASHED BUT IN THE CONFUSION THE BIG SEDAN ESCAPED AND WAS LOST IN TRAFFIC
IT'S A TOUGH BREAK, OFFICER, MY BOY IS FIGHTIN' BOLERO TONIGHT. WE'LL HAVE TO GRAB A TAXI!
LEAVING THEIR WRECKED MACHINE, McCOY AND BEN HARDY NOW JUMPED INTO A TAXICAB
YOU'RE NOT HURT, ARE YOU, LAD?
NO, MAC, ONLY I THINK IT BRUISED MY SHOULDER A BIT!!
MEANWHILE OUTSIDE THE FIGHT CLUB THERE FORMED LONG LINES OF EAGER FANS
WHEN McCOY AND BEN ARRIVED BY A SIDE ENTRANCE THEY FOUND "CHARCOAL" WAITING FOR THEM IN THE DRESSING ROOM
YOU'RE LATE, BOSS, ANYTHIN' WRONG?!
WE WERE IN A SMASH-UP. BEN HURT HIS SHOULDER A LITTLE!!
AS BEN WAS HAVING HIS SORE ARM RUBBED A TELEGRAM ARRIVED
FOR MISTER BEN HARDY!!
O.K., SON, I'LL TAKE IT!!
NO ADMIT
TELE
BEN HARDY CITY GARDEN CLUB
GOOD LUCK TO-NIGHT BEN
WIN OR LOSE I LOVE YOU
TOO GLADYS
AW RATS!! THIS IS NO TIME FOR "LOVEY-DOVEY" STUFF!! HE'S NERVOUS ENOUGH AS IT IS!!!
SEE NEXT EPISODE
2-26

BOBBY THATCHER — *Ad Nauseam—* — *By George Storm*

TUBBY'S PLIGHT GROWS STEADILY MORE DESPERATE..... SUSPECTING HIS RUSE THE DOCTOR LEFT A HARMLESS BUT NAUSEOUS TONIC..... THE PATIENT HAS TAKEN THE MEDICINE STOICALLY BUT AS THE HOURS PASS HIS DISTASTE INCREASES...
IT'S TIME FOR ANOTHER SPOONFUL, PET
GOSH, NO MA!... I FEEL SO GOOD I DON'T NEED ANY MORE OF THAT!
(Copyright, 1931, by The Bell Syndicate, Inc.)
BUT MY APPLE DUMPLING MUST TAKE THE TONIC
NO, MA, I FEEL A LOT BETTER..
YOU SAY HE'S ABLE TO BE UP AND ABOUT BUT STILL DOESN'T FEEL WELL ENOUGH TO GO TO SCHOOL?....HMM-M BRING HIM DOWN TO THE OFFICE, SAY ABOUT FOUR O'CLOCK
1540

THE GUMPS — *Follow the Gumps in the colored Comic Section of The Sunday Post.* — *The Maternal Instinct*

WELL- I'M CERTAINLY PROUD OF CHESTER AND GOLIATH- AFTER SEEING THE WAY THOSE MURPHY CHILDREN BEHAVED TONIGHT- I'VE NEVER SEEN SUCH ILL MANNERED YOUNGSTERS- WHAT CAN THEIR PARENTS BE THINKING OF TO LET THEM BEHAVE SO- CAN'T THEY REALIZE WHAT A MISTAKE THEY ARE MAKING?
WELL- MOTHERS ARE ALL ALIKE- MIN- THEY CAN ONLY SEE THE FAULTS IN OTHER PEOPLE'S CHILDREN- AND THEY SEE THEM THROUGH MAGNIFYING GLASSES- BUT THEY ARE BLIND, WHEN IT COMES TO SEEING FAULTS IN THEIR OWN CHILDREN- WHO ARE ALWAYS PERFECT-
DO YOU MEAN TO TELL ME I AM BLIND TO THE FAULTS OF OUR CHILDREN?
DO YOU MEAN TO TELL ME YOU COULD SEE THE FAULTS IN EITHER CHESTER OR GOLIATH?
ABSOLUTELY- IF THEY HAD ANY-
SIDNEY SMITH

WINNIE WINKLE, THE BREADWINNER — *See the Winkle Family in colors in The Sunday Post. Two Minds With But a Single Thought*

Baby Mine
MAM SAYS AUNTIE MAY BE AFFECTED, BUT SHE DOESN'T PUT ON SO VERY MUCH.
I CAN'T HELP IT IF TEN DINNERS WILL GET COLD! I'VE GOT TO WORK LATE HERE THIS EVENING, AND I'LL GET HOME WHEN I GET THERE! GOOD-BYE!!!
THERE ARE TIMES WHEN MY WIFE GIVES ME A PAIN IN TH' NECK!! DOESN'T YOUR WIFE EVER GET ON YOUR NERVES, MR. DARLING??
WHO-MY WIFE? WHY-ER-OF COURSE NOT! NEVER, MR. BIBBS!!
AND YOU NEVER HAD A QUARREL—AND NOT EVEN A FIGHT? WHAT KIND OF A MARRIED MAN ARE YOU??
THAT'S WHAT I'D LIKE TO KNOW!!!
FEB. 26

SPORTS **The Washington Post.** SPORTS

WASHINGTON: THURSDAY, FEBRUARY 26, 1931. 13

WALKER GAINS DECISION OVER RISKO IN SLUGFEST

Conger Wins 1,000-Yard Title, Sexton First in Shot Put in National Carnival

Keller, of France, Is Fourth to Illinois A. C. Star.

Edwards Wins Over Martin to Retain 600-Yd. Crown.

MADISON SQUARE GARDEN, New York, Feb. 25 (A.P.).—Ray Conger, until a few days ago America's premier miler, came back to the track wars tonight with all his old-time last lap kick to win the 1,000 yards run in the national championships from an international field. The time was 2:14 1-0, only average.

Paul Keller, 800-meter champion of France, was fourth to Conger behind George Bullwinkle, of the City College of New York, and Sam Martin, of the Boston A. A.

Bullwinkle led, with the awkward-running Keller in second position, Conger third and Martin fourth, from the gun to the last lap. There Conger stepped out, and in a stride which kept shoulder to shoulder with the pride of Paris, a step behind Bullwinkle. Rounding the last turn into the stretch, Conger started a terrific sprint that in a stride or two carried him t othe front. He held his narrow yard margin to the finish.

It was a vindication in part for his defeat at the mile in the New York Athletic Club games by Carol Coan, of Pennsylvania.

Sturdy Wins Vault, Failing at Record.

Fred Sturdy, of the Los Angeles A. C., won the pole vault at 13 feet 11 inches. He made three efforts at a new indoor record, setting the bar at 14 feet 1⅞ inches, but failed by narrow margins to clear the bar. Barney Berlinger, of Pennsylvania, and Worth L. Thompson, Yale freshman, tied for second at 13 feet.

Phil Edwards, Canadian Negro star, of Hamilton, Ontario, retained his 600-yard American title, leading Sera Martin, of France, world 800 meter record holder, to the tape by a step in that event. Alex Wilson, of Notre Dame, was third, a step behind Martin. The time was 1:12 6-10, fast for the track.

Leo Sexton, formerly of Georgetown, now competing for the New York A. C., won the shot put with a heave of 48 feet 11 inches. Barney Berlinger, Pennsylvania's all-around star, took enough time off from his pole vaulting to take second place, a foot behind Sexton. Herman Brix, of Los Angeles A. C., did not defend the title he won last year.

Leo Lermond, of the Boston A. A., came back in all his old-time fighting brilliance to win the two-mile race from the classiest distance field in the country, winning by 10 yards from Joseph McClusky, of Fordham University, the defending champion. The time of 9:11 4-5 was fast for American tracks, but still 13 seconds back of Paavo Nurmi's world mark.

National A. A. U. Track Summary

60-YARD DASH (FINAL)—Won by Ira Singer (New York U.); second, William Bruder (Newark A. C.); third, L. M. Pattee (Boston U.); fourth, Bernard Kroesney (Columbia). Time, 0:06.3.

70-YARD HIGH HURDLES (FINAL)—Won by Percy Beard (Alabama Poly); second, Lee Sentman (Illinois U.); third, John Morriss (Southwestern Louisiana Institute); fourth, Eugene Record (Harvard). Time, 0:08.5. (New world's record. Old record of 0:08.6 made by C. H. Moore in 1925 and tied by Monty Wells and Sentman in 1930.)

16-POUND SHOT—Won by Leo Sexton (New York A. C.), 48 feet 11 inches; second, Barney Berlinger (Pennsylvania), 48 feet 11 inches; third, Dave Adelman (Newark A. C.), 47 feet 3⅝ inches; fourth, Charles Jones (New York U.), 45 feet 7⅛ inches.

TWO-MILE RUN—Won by Leo Lermond (Boston A. A.); second, Joseph McCluskey (Fordham); third, Clark Chamberlain (Michigan State); fourth, Nat Lerner (New York University). Time, 9:11 4-5.

STANDING HIGH JUMP—Won by Harold Osborn (Illinois A. C.), 5 ft. 1 in.; second, Alfred H. Bates (Meadowbrook Club, Philadelphia), 5 ft.; third, Allen Thomas (Penn A. C.), 4 ft. 10 in.; fourth, Albert Rogan (New Departure A. C., New Britain, Conn.), 4 ft. 9 in.

1,000 YARDS (FINAL)—Won by Ray Conger (Illinois A. C.); second, George Bullwinkle (City College of N. Y.); third, Sam Martin (Boston A. A.); fourth, Paul Keller (France). Time, 2:14.1.

POLE VAULT—Won by Fred Sturdy (Los Angeles A. C.), 13 feet 11 inches; second, tie between Wirth L. Thompson (New Haven, Conn.) and Barney Berlinger (Pennsylvania), 13 feet; fourth, T. H. Lee (Yale), 12 feet 6 inches.

600-YARD RUN—Won by Phil Edwards (Hamilton Olympic Club, Hamilton, Ontario); second, Sera Martin (France); third, Alex Wilson (Notre Dame); fourth, Eddie Blake (Boston A.). Time, 1:12.6.

TWO-MILE STEEPLECHASE—Won by Hans Assert (Deutscher Sports Club, New York); second, F. O. Bayley (New York A. C.); third, Dr. Paul Martin (Switzerland); fourth, George Barker (New York U.). Time, 10:16.1.

BIG FIGHTERS PRIMED FOR TOURNEY

Southern Conference Teams Boast Star Heavyweights.

CHARLOTTESVILLE, Va., Feb. 25 (A.P.).—A galaxy of lightheavies and heavies will swap wallops here this week-end for the Southern Conference titles left vacant by a pair of Tulane stars.

Jack Holland, 175-pounder, and Jack Pizzano, unlimited, who won individual championships in the conference boxing tournament last year, lifting the Greenies to third place, are not in this season's competition. In their place, Tulane is sending Sam Zemurray, lightheavyweight and Dylass Hym, heavyweight, both experienced boxers, to bring the belts back to New Orleans.

Duke is entering Cecil Ronkin and Don Hyatt, who are interchangeable for the two divisions. Ronkin distinguished himself this season by his one-round knockout win over Fenton Gentry, of Virginia, and Hyatt, who was eliminated by Pizzano in the tournament last year, is surrounded by championship aura since his twenty-second flooring of Hynson last week.

Gentry, a veteran, will fight Virginia's light heavy battle and despite his loss to Ronkin is considered by no means easy. Herbert Bryant or Lewis Reiss will be entered in the heavyweight class by Virginia.

Sophomore Hope Of Tarheels.

North Carolina has two good light heavies, both sophomores. Hugh Wilson has scored two knockouts, but Platt Landis, whose bad hand has healed, will probably be in the ring. John Warren, veteran heavyweight, will be competing for the third season.

Florida will be defending their championship team with the aid of Gus Houston, a new light heavy, and Carlos Proctor, a man of experience in the unlimited class.

Khoury, the big Egyptian who scrapped Pizzano so closely last season, will again be the unlimited entry from L. S. U. Harry Stark will be in for V. P. I. for the second year. Dunn, of V. P. I.; Faulkner, of W. and L., and Braden, of Mississippi A. and M., are other heavyweight entries.

Some doubt still exists as to just which of the light heavies will be entered by several schools. The Mississippi Aggies have three of them, Blanchard, Danner and Ward. V. M. I. will have to decide between Gill and Kostainsek, and W. and L. between Beacon and Collins. Norton, of Louisiana State, is a new 175-pounder.

EASTERNS WANT ACTION.

Games are wanted by the Eastern Whirlwinds. Call Manager Zambreny at Atlantic 3286-W.

WOODSIDE SCORES.

Coming from behind in the second half, the Woodside cagers handed the Red Stars a narrow 40-to-37 lacing last night on the Kensington Armory court. At half-time, the Woodsides were 4 points behind their opponents.

Marks and Kreh, of the winners, and Maxwell and Brown, of the Red Stars, were the outstanding players.

Woodside.	G	FG	P	Red Stars.	G	FG	P
Hodge,lf	1	0	2	McGrath,lf	2	0	4
Koreh,lf	5	0	10	Maxwell,rf	5	1	11
Gladman,rf	1	0	2	Shugrue,c	2	0	4
Den'berg,rf	0	1	0	Gleason,lg	4	0	8
William,c	5	0	4	P.Brown,rg	5	0	10
Marks,lg	6	1	13				
Mulligan,rg	4	0	8				
Totals	19	2	40	Totals	18	1	37

Central Five Routs Silver Spring, 43-16

With Bill Burke, Frank Cumberland and Gene Swift finding the cords to good effect, Central experienced little difficulty yesterday afternoon in handing Silver Spring High a 43-to-16 lacing on the home court of the losers.

Central's leadership was never contested, the Blue and White holding a 13-to-5 advantage at the half.

Bozievich showed signs of developing into something of a marksman in the second half, but his work alone could not offset the consistent accuracy of Central's trio of sharpshooters.

Central.	G	FG	P	Silver Spr.	G	FG	P
Cum'land,lf	2	5	9	Leizear,lf	0	1	3
Burke,rf	5	4	14	Bozievich,rf	2	3	7
Bryant,c	2	4	8	Mygatt,rf	2	0	4
Sidell,lg	0	1	1	Clarke,c	1	0	2
Swift,rg	5	1	11	Pritchard,lg	0	0	0
				Fitzgerald,rg	0	2	2
Totals	14	15	43	Alden,rg	0	0	0
				Totals	5	6	16

Referee—Douglas.

WEST MEN'S WEAR

HATS for SPRING

in the new 1931 shades

SILVER
PEARL
BISCUIT
GRAPHITE
NUTRIA

$5.00

Sidney West, Inc.

14th & G Sts.

EUGENE C. GOTT, President.

STRANGE AS IT SEEMS —By John Hix

258
549
TRIPLE CROSSING.... Richmond, Va. THE ONLY PLACE IN THE WORLD WHERE THREE TRUNK LINE RAILROADS CROSS EACH OTHER AT THE SAME TIME OVER SEPARATE TRACKS
C&O RY.
SOUTHERN
THANKS TO BURRELL WOODS AKRON, O.
JOHN McLAUGHLIN—WAS BORN ON THE 7TH DAY OF THE 7TH MONTH OF THE 7TH YEAR AT 7 MINUTES PAST 7 A.M. AT NO. 7 DUELLY ST., FALL RIVER, MASS.
A FIRE HYDRANT CAUGHT ON FIRE.... GREENVILLE, S.C., 1931
© McClure Newspaper Syndicate
THE MAKING OF HOOCH WAS ONCE ALASKA'S BIGGEST BUSINESS
067
136
916

THE triple crossing, in Richmond, accommodates three different railroads—the C. & O. Railway, the Seaboard Air Line and the Southern Railway. The top trestle, leading into Richmond's Main Street Station, is the longest overhead trestle in the world.

• • • •

The word "hooch," pertaining to spirituous liquor, is the contraction of Hoochinoo, the name of a Tlingit Indian village formerly located near Sitka, Alaska. Liquor manufactured by the Indians was called hoochinoo at Sitka. A few years after the introduction of "hoochinoo" its making became the most important industry in Alaska.

• • • •

The fire in the fire hydrant was caused by fumes from a nearby gas main that seeped into the hydrant. A passer-by, stopping to light a cigar, struck a match on the hydrant, igniting the escaping gas.

• • • •

Any reader wanting further proof of anything depicted here should address John Hix, care of The Washington Post, and inclose a stamped and self-addressed envelope for reply.

JOHN HIX.

Tomorrow—The Eight-Second Touchdown.

Colors give added realism to strange things and happenings illustrated by John Hix on a full page in The Sunday Post.

Biloxi Mayor and City Officials Turn Out To Greet Nats; Due to Open Camp Today

Rookie Group Arrives With Johnson; Delayed by Wreck.

By FRANK H. YOUNG
(Post Staff Correspondent).

BILOXI, Miss., Feb. 25.—Judging from the crowd at the station here, headed by Mayor John Kennedy and many other city officials, one would have thought President Hoover was arriving instead of a mere baseball squad reporting for practice. Although Manager Walter Johnson and his party of Nats were far behind schedule time, due to an earlier train having piled up through an open draw, the welcoming delegation seemed to increase rather than decrease through the waiting hours.

With the arrival of Johnson's party, which was composed of Pitchers Alvin Crowder, George Grayson, Ray McMahon, Joe Smith and Art Ficher when it left Washington and was increased by Catcher Cliff Bolton and Pitcher "Sad Sam" Jones en route, all of those ordered to report will be on the job at initial practice tomorrow morning except Pitcher John Peregory, who is undergoing an operation in Baltimore and likely will not come here at all.

Many Players Among Welcoming Party.

Those already here, many making up the welcoming party at the station, are Outfielder Sam West, Pitchers Irving Hadley, Lloyd Brown, Ad Liska, Carl Fischer, Lynn Griffith and Walter Tauscher, Catchers Roy Spencer and Ed Kenna and Trainers Mike Martin and F. Riley Baxter.

The trip from Washington was a rather monotonous one and the Johnson party went to bed early tonight so as to be ready to start work bright and early tomorrow.

For the old timers in the Nats' party that overran the New Biloxi Hotel, tonight was just the start of another campaign, but the sizable squad of rookies were eager for the morrow to dawn. Even ere the workouts have started, Manager Johnson and Coaches Altrock and Gharrity have cautioned the recruits about too zealous work and the sore arms that are sure to follow.

HYATTSVILLE AHEAD.

Hyattsville High wound up its basket ball schedule last night at Rockville High gym by taking its hosts into camp to the tune of 36-15.

It was Hyattsville all the way, the eventual winners holding a 17-9 advantage at half-time.

Hyattsville journeys to Baltimore tomorrow night where the winning team of Harford County will be met in the first round of the Maryland scholastic championship.

Hyattsville.	G	FG	P	Rockville.	G	FG	P
Stevens,lf	4	2	10	Lake,lf	1	0	2
Mostow,lf	1	1	3	Tasma,rf	0	0	0
Morris,rf	2	1	5	Perkins,rf	2	1	5
McClay,rf	2	0	4	Darley,c	2	0	4
Evans,c	3	1	7	Becker,c	2	2	6
Fitz'mons,lg	0	0	0	Anders,c	0	2	2
Cozar,lg	3	0	6	Gardner,c	0	0	0
Brown,rg	0	0	0	Howers,rg	0	0	0
Herser,rg	0	0	0	Beall,rg	0	0	0
Baird,rg	0	1	1				
Totals	15	5	36	Totals	5	3	15

HITTING THE BASEBALL TRAIL

WEST PALM BEACH, Fla., Feb. 25 (A.P.).—Among players who have attracted most attention in initial workouts at the St. Louis Browns' training camp here is Larry Bettencourt, former California football star, who played excellent baseball for Wichita Falls, Tex., last season. Bettencourt is determined to make good in the majors. Manager Bill Killefer hopes he will be able to play right field regularly, thus solving one of the Browns' big problems.

Little Work for Reds.

Tampa, Fla., Feb. 25 (A.P.).—Baseball training activities at the Cincinnati Reds' camp here was confined today by cool and blustery weather to fungo hitting and easy tossing by the hurlers.

Cubs Pound New Ball.

Avalon, Calif., Feb. 25 (A.P.).—Perhaps it was because the pitchers didn't bear down, but the new National League baseball failed to fool the Chicago Cub sluggers in its first workout today.

Messrs. Wilson, Cuyler, Stephenson and all of the regulars, plus a recruit, Vincent Barton, slammed the ball plenty and far. Manager Rogers Hornsby apparently expected what happened, for he had his pitchers equipped with shin guards. He finished up the three-hour session by taking his place at second base in the regular infield, with Charlie Grimm, Woody English and Lester Bell.

Paul Waner Out Of Hospital.

Paso Robles, Calif., Feb. 25 (A.P.).—The cheering news that Paul Waner, star outfielder who has been under treatment at St. Louis for an infected leg, would be out of the hospital by Monday was received by the Pirates today. He is expected to start practice about March 15.

Johnson to Report To Cardinals.

Bradenton, Fla., Feb. 25 (A.P.).—Sylvester Johnson's trunk arrived at the St. Louis Cardinals' hotel this afternoon and the Redbirds heaved a sight of relief as the last of Cardinals' pitchers would arrive shortly from his home at Portland, Oreg.

Sunshine returned after a day of rain and Manager Gabby Street sent his athletes through two workouts.

Heilmann Suffers From Sore Wrist.

Cincinnati, Ohio, Feb. 25 (A.P.).—Harry Heilmann, heaviest slugger on

Continued on Page 14, Column 6.

Charlottesville Teams Bid For District Court Crowns

A. A. U. BASKET BALL TOURNAMENT FACTS

SPONSOR—The Washington Post.
WHEN—Starts March 9.
WHERE—Tech High Gym.
OFFICIALS—Joe and Orrell Mitchell, Tommy Ford (boys and men), referees approved by rating committee (girls and women).
CLASSES—100, 115, 130, 145 pound and unlimited for boys and men; girls up to 18 years, unlimited (women).
PRIZES—Individual A. A. U. championship medals and team trophy.
HOW TO ENTER—Visit or phone The Post Sports Department.
Entries close at midnight tomorrow at the Sports Department of The Post.

A SERIOUS challenge of the supremacy of "kid" basket ball teams of the District of Columbia was noted yesterday with the announcement that the Charlottesville fives would enter two and possibly three teams in the annual A. A. U. basket ball championships of the city, which The Washington Post is sponsoring for the fifth consecutive year.

The Post's tournament is attracting the Charlottesville teams for the second time, the quintets from Virginia having played a prominent part in the division of the honors last year when they won acclaim as the best-drilled teams in the smaller divisions.

Coached by Headmaster Osborn, of the Charlottesville School for Boys, the Virginians will enter the 100 and 115 pound classes with a possibility that a team will be entered in the 130-pound division.

With the closing date for entries set for Friday at midnight, mounting interest and hurried activity on the part of team managers in all classes promise to fill every class with a wealth of teams. The two girls' divisions also are expected to exceed the number of entries recorded in 1930.

Although Tech High School's spacious gymnasium will be the scene of the tournament games, the weighing-in ceremonies for the 145-pound, 130-pound, 115-pound and 100-pound teams will be staged at the Boys Club within a few days after the closing of the entries Friday. No overweights are allowed, thus insuring fair competition for all teams.

Team managers still have two full days to submit their entry blanks to the Sports Department of The Post. A. A. U. officials will be at The Post tonight and tomorrow night to handle the inevitable last-minute rush to register for the tournament.

Hopkins Five Bows, 31-22, To Md. U.

Ronkin Leads Attack in Final Test Before Tourney.

Regulars Give Safe Lead to Reserves Near Finish.

JOHNS HOPKINS was nominated and elected Maryland University's fourteenth victim in eighteen starts last night at Ritchie Gymnasium as 1,000 fans witnessed the end of the mighty Old Liners' regular season. It was a fitting Ritchie Gym swan song, this 31-to-22 victory over the Blue Jays.

Coach Burton Shipley and eight regulars, Chalmers, Ronkin, Norris, Berger, May, Pitzer, Cohan and Wilson depart this afternoon for Atlanta, where Maryland will play Louisiana State in the first round of the annual Southern Conference court tournament.

So long as Maryland's regulars remained in the game last night, nothing that the Jays could do made indent upon Maryland's gleaming armor. It was only when the end of the game was but four minutes away, and the entire first team was removed from the floor, that oJhns Hopkins was able to make headway.

Hopkins Reserves In Brief Rally.

Then Stude and Seigel, Blue Jay substitutes, came through with the eight points while Maryland's reserves were unable to add to the 31 points the regulars had left in their care.

At the start of the game the two teams moved along abreast for ten minutes before Maryland spurted in inimitable style to take a 20-to-11 lead at the half.

Ed Ronkin took the center of the stage in the second half as Maryland's outstanding performer. In the sixteen minutes of the second half in which he appeared, he contributed eight points to keep his team constantly in the van.

Maryland.	G	FG	P	John's Hop.	G	FG	P
Chalmers,lf	3	1	7	Taylor,lf	2	3	7
Faber,lf	0	0	0	Seigel,lf	2	0	4
Ronkin,rf	3	3	9	C.Kelly,rf	0	0	0
Stieber,rf	0	0	0	Stude,rf	2	0	4
Norris,c	2	1	5	Brooke,c	1	0	2
Wilson,c	0	0	0	Gunnert,c	0	0	0
Berger,lg	3	1	7	Silverman,lg	0	2	2
Pitzer,lg	0	0	0	D.Kelly,lg	1	1	3
May,rg	1	1	3				
Cohan,rg	0	0	0	Totals	8	6	22
Totals	12	7	31				

Referee—Eberts. Umpire—Menton.

Third Corps Court Title At Stake Here Saturday

Basket ball champions of the Third Corps Area will be determined Saturday at the Army War College court with teams from Fort Myer, Va., and Fort Monroe, Va., playing. The Fort Myer quintet won the right to enter the finals by defeating the Fort Hoyle team at Fort George G. Meade Saturday, by the score of 40 to 27.

Augusta Club Is Silent On Retaining Franchise

Charlotte, N. C., Feb. 25 (A.P.).—A special dispatch to the Charlotte News from Augusta today says no action toward retaining their franchise in the South Atlantic Association was taken at a meeting of officials of the Augusta Club last night.

The News dispatch says the meeting was held for the purpose of raising one-half of the $3,000 guarantee to be posted at a league meeting in Charlotte tomorrow.

At a meeting here last week, the Augusta Club was given until tomorrow to decide whether its franchise will be retained.

The Columbia franchise was forfeited last week and Columbus, Ga., formerly of the Southeastern League, tentatively selected to fill the vacancy.

Formal action on Columbus was to have been taken tomorrow in the event Augusta decided to stick.

Hyattsville Pinmen Rout King Pin Team

Henry Hiser's Hyattsville pinmen last night accomplished the goal for which they have been striving for the past month or so—ousting the King Pins from first place in the District League and assuming that position themselves. A three-game sweep did the trick, the Marylanders scoring 597 to 556, 576 to 547 and 559 to 552. The match was rolled on the Hyattsville Arcadia drives.

Prominent in the Hyattsville victory was a 384 set by Oscar Hiser. Clem Weidman topped the King Pins with a 348 effort.

The Hyattsvilles now boasts a half game lead over the King Pins, who are in second place, and a full game advantage over the third place Northeast Temples.

Columbus Five Defeats Lynchburg by Point

A brilliant one-handed shot from the side by Berchmans Mealy, with the end of the game fifteen seconds away, gave Columbus University an upset victory over Lynchburg (Va.) College's BaYaket Ball Team last night at Central High Gym by the score of 32 to 31.

The teams were nip and tuck all the way, with the score standing 17 to 15 in favor of the visitors at the half. Lynchburg led throughout the final half by a narrow margin and seemed on the way to a fine drawn win when Mealy came through with his winning delivery.

Lynchburg.	G	FG	P	Columbus.	G	FG	P
Weibel,lf	4	6	14	Mealy,lf	4	1	9
Johnson,rf	2	2	6	Quigley,rf	3	6	12
Shorter,c	1	2	4	Harrington,c	1	0	2
Young,lg	2	1	5	Jahn,c	0	0	0
Eckstein,lg	0	0	0	O.Connor,lg	2	2	6
Thomas,rg	0	0	0	Daly,lg	0	0	0
Gerber,rg	1	0	2	Dolan,rg	0	1	1
				Plant,rg	1	0	2
Totals	10	11	31	Totals	11	10	32

COLONIALS VS. DEL RAY.

The Richards Colonial and Del Ray tossers will tangle next Sunday afternoon at 2:30 o'clock at the Hyattsville Armory in a preliminary to the Company F-Griffith Consumer contest.

Middleweight King Beats Heavy Foe Before 20,000 By Slashing Rally at Miami

Concedes 30 Pounds and Finishes Strong in Final Rounds.

Risko Is Beaten to Punch; Fans Cheer Fast Action.

WINNER

MICKEY WALKER.

MADISON SQUARE GARDEN STADIUM, Miami, Fla., Feb. 25 (A.P.).—In a slashing slugfest Mickey Walker pounded out a ten-round victory tonight over Johnny Risko in the feature bout of "Pa" Stribling's heavyweight show. The middleweight champion won the Judges' decision by staging a great finish in the last two rounds.

Walker spotted his rival nearly 30 pounds, weighting 165½, to 194 for Risko.

While the principals sat in their corners, nearly a dozen flatic celebrities were introduced including Maxey Rosenbloom, Jackie Kid Berg, Lew Tendler, the old lightweight star, Bennie Bass, and Primo Carnera.

ROUND ONE—Walker landed the first blow, a light left to the head as they came to a clinch. Johnny tore in with both hands and they were soon head to head in a brisk slugfest. Mickey caught Johnny with a smart left to the ear and they clinched. Grunting in his very best style, Risko repeatedly leaped in with both hands and kept the mauling at close range. Walker was jarred by an overhand right to the head and they exchanged lefts to the body. Johnny was on top of his smaller rival at the bell.

ROUND TWO—Walker stabbed with his left and clinched but Johnny fought himself loose and flayed Mickey with both fists. Risko charged his rival but was clipped by two hard rights to the chin. Walker beat a tattoo on Johnny's ribs and sent the bouncing one back on his heels with a stiff smash to the jaw. Mickey caught Johnny with another swift left to the whiskers and they battled away at a fast clip. Walker was getting the range and tying Risko effectively at close quarters as the gong sounded.

ROUND THREE—Mickey sank his left in Johnny's midsection as they rushed into action. Risko continued his aggressive tactics, but was being beaten to the punch consistently by the hard-punching Irishman. They were pried loose from a half-dozen clinches without much damage having been done. Johnny was missing a lot of punches as he absorbed a pounding around the middle. Walker was showing speed and outboxing Risko as the round ended.

ROUND FOUR — Johnny swung both hands to the head, but Mickey rolled with the punches and cuffed the bouncing ones briskly in return. Risko connected with both hands to the head and roughed Walker along the ropes.

Mickey hooked a beautiful left to Johnny's ear and ducked the counter swing. Risko used his weight advantage at close quarters and kept on top of the middleweight champion. Johnny took three jabs on the nose without even blinking as the bell sounded.

ROUND FIVE—They slugged at a furious pace from the tap of the gong and soon had the crowd in an uproar. Johnny seemed to have a little the better of it but Mickey came off the ropes and fired both hands to the head with telling effect. Both were swinging from the hips in a succession of wild mixups. Johnny battled his way out of a clinch, but was thrown off balance by a left hook to the jaw and backed away.

Johnny was grunting, pushing and mauling Mickey along the ropes at the gong.

ROUND SIX—Mickey sank his left into Johnny's middle and the baker boy grunted. Mickey was warned for hitting low, but Johnny made no protest and bounded back at his rival with both fists. Risko flailed Walker earnestly while the crowd cheered. They were mixing it like a couple of stevedores as the punches flew from all directions. Walker continued his attack to the body but was cut over his left eye by one of Risko's wild swings. They were head to head at the bell.

ROUND SEVEN—Risko started the blood flowing afresh from the gash over Mickey's eye. They were soon in a wild melee. Walker landed heavily to the ribs with his left and forced Johnny to clinch. Walker speared his rival with both hands after avoiding one of Johnny's bull-like rushes. The smaller man cuffed and slashed his rival with a sustained attack as Johnny looked befuddled. Walker's face was a bloody smear but he was fighting desperately. Walker sank his left to the ribs at the bell.

ROUND EIGHT—Mickey fired a straight right to the jaw and stepped inside Risko's counter. Risko landed an overhand right to the jaw but Mickey ripped into his rival with both hands. Johnny continued to force the fighting and they were head to head most of the time. They exchanged hard lefts to the head and the blood was pouring again from Walker's cut eye. Risko tore into his rival without the slightest let up. They were in a clinch at the bell.

ROUND NINE—With little to choose thus far they rushed out with both hands swinging. Mickey rocked Risko with a vicious left to the head, crossed with hi right and Johnny hung on grimly. Johnnny rushed back in but took two more terrific wallops to the jaw, followed by a left that had him groggy. Risko clinched and lost some of his aggressiveness. Johnny was grunting with every punch and seemed tired. Walker ripped a left to the body as the gong sounded.

ROUND TEN—They shook hands and Risko stung Mickey with a left to the ear. Johnny tore back in with both fists working like flails but had his head snapped back by a right uppercut. Walker met Risko's rush with a right smash to the jaw that nearly put Johnny on the floor. Walker connected with another hard right and followed with a terrific left to the body. Johnny was tired and badly battered but still game as he forced Walker to the ropes. A right uppercut staggered Risko and he fell into Walker's arms. Johnny was still full of fight but wild as a hawk and taking terrific punishment at the bell.

Ban Johnson Holds Own in Life Battle

St. Louis, Feb. 25 (A.P.).—No change was evident tonight in the condition of Ban Johnson, former head of the American League, who is seriously ill in a hospital.

His physician, Dr. Robert F. Hyland, said the former baseball leader continued to lapse into delirium at times.

Savoldi Suspended For Butting Tactics

San Francisco, Calif., Feb. 26 (A.P.).—"Jumping Joe" Savoldi's professional wrestling career in California was halted today when he was suspended for 30 days because of butting tactics used in winning a match here last night.

The State Athletic Commission in announcing the suspension of the former Notre Dame football back, said he butted the veteran Howard Cantonwine so severely in their match that the Iowan was under a doctor's care for several hours.

The commission said "Jumping Joe" repeatedly had ignored the referee's warning. It was Savoldi's second professional wrestling match.

Florida Open Golfers Are Led by O'Conner

Florida Country Club, Jacksonville, Fla., Feb. 25 (A.P.).—John O'Conner, 27-year-old professional from Lake George, N. Y., today put a par 72 together with a first round of 73 for 145 to lead at the halfway mark of the Florida open golf tournament here.

The lanky New Yorker was a stroke ahead of the veteran, Al Espinosa, Chicago, who smacked out a 71 today to add a total of 146.

Whiffy Cox, pro from Brooklyn, failed sadly today, but his 78 was good enough to put him in a three-way tie with George Christ, Rochester, and Ed Fernety, 19-year-old Jacksonville money player, at 149.

Howard U. Defeats Livingston, 35 to 20

The Bison quint of Howard University last night defeated the Livingston College five, of Salisbury, N. C., 35-20. Howard used its second string at the start, holding the Carolinians scoreless up to the last two minutes of play in the first half, when they ran up 5 points.

Livingstone continued its rush at the onset of the second half, tallied the count, and took a 1-point lead. The Howard regulars were rushed in to stem the tide, and did so effectively. Syphax and Taylor showing rare form. Wallace led the Livingstone attack. In the preliminary the Freshmen defeated the Howard faculty, 9-4.

Howard.	G	FG	P	Livingstone.	G	FG	P
Norman,lf	1	0	2	Wallace,lf	4	1	9
Hall,lf	1	1	3	McCullough,lf	3	0	6
Williams,rf	2	1	5	McCormick,rf	0	0	0
Syphax,rf	3	3	9	Lynn,c	1	1	3
DePriest,c	1	1	3	Wilson,lg	1	0	2
Taylor,c	3	1	7	Fisher,lg	0	0	0
Tibbs,lg	0	0	0	Martin,rg	0	0	0
Smith,lg	0	1	1				
Swift,rg	1	1	3	Totals	9	2	20
Edwards,rg	1	0	2				
Totals	13	9	35				

Referee—Cupid.

Frosh.	G	FG	P	Faculty.	G	FG	P
Spady,lf	1	0	2	Waller,lf	0	0	0
Jackson,rf	0	2	2	Williams,lf	0	0	0
Chandler,c	0	1	1	Thompson,rf	0	0	0
Nelson,lg	0	0	0	Weaver,rf	0	0	0
McArthur,rg	2	0	4	Hastie,c	0	2	2
Johnson,rg	0	0	0	Taylor,lg	0	0	0
				Mayo,lg	1	0	2
Totals	3	3	9	Verdell,rg	0	0	0
				Totals	1	2	4

Referee—Young.

SHIPLEYS TRIM ST. MARTIN'S

The Shipleys ground out an easy 22-14 victory over St. Martin's Big Five last night at Ritchie gym in a preliminary game to the Maryland-Johns Hopkins contest.

Shipleys.	G	FG	P	St. Martin's.	G	FG	P
McChesney,lf	1	1	3	Daly,lf	0	1	1
C.H'worth,rf	4	1	9	Colbert,lf	0	0	0
Gillen,rf	0	0	0	Plant,rf	0	0	0
Rimmer,c	0	0	0	Parkhill,rf	0	0	0
D.H'worth,c	0	2	2	Dolan,c	4	0	8
Kidwell,lg	0	0	0	Warren,lg	1	3	5
Byrd,rg	0	1	1	Roland,lg	0	0	0
Headley,rg	3	1	7	Curtin,rg	0	0	0
Totals	8	6	22	Totals	5	4	14

MARINES BOOKING.

Having recently secured the use of a gym, the Indian Head Marines are anxious to book unlimited quintets. Call First Sergt. Welshams, at Indian Head 39.

STEWARTS WANT GAMES.

Stewart A. C. 100-pound basketers are without a game for tomorrow night. Call Manager Vincent Kane, at Lincoln 8583.

College Basket Ball

At New Haven, Conn.—Yale, 37; Lafayette, 19.

Maryland, 31; Johns Hopkins, 22.

Columbus U., 32; Lynchburg College, 31.

At Springfield, Ohio—Wittenberg, 36; Washington and Jefferson, 19.

At Cleveland—Western Reserve, 30; Miami, 23.

At Philadelphia—Columbia, 38; Pennsylvania, 24.

WESTERN HIGH BANS BUSCHER, COURT STAR

Team, Minus Star, Faces Gonzaga

Ban Follows Appearance of Buscher With Montrose.

Central, Tech Quintets Facing Tests in Games Today.

EVERETT BUSCHER, who with Anthony Latona, produced a brand of basket marksmanship this year which kept Western High a constant threat all season, was banished from the Western team yesterday for appearing in the Montrose A. C. line-up Tuesday night when that team checked the long winning streak of the Boys Club Big Five by handing the C street aggregation a neat 34-to-27 licking. Buscher was high point scorer in the game, with ten markers.

As a result of the moves of Buscher and Latona, Western probably will wind up its season Friday night against Alexandria High at Alexandria. Games with the freshmen teams of George Washington and Catholic Universities, scheduled later in the season, doubtless will be cancelled.

Western's chances of gaining revenge on Gonzaga this afternoon at Western Gym for the lacing the Purple handed it a week ago at Gonzaga was shaken by the announcement, since it comes on the heels of Tony Latona's resignation from the Georgetown school.

Central Journeys To Annapolis.

Central journeys over to Annapolis this afternoon for a bout with St. John's Freshmen. The Blue and White outfit has been hitting on all sixteen of late, Bill Burke, forward, being particularly potent as regards scoring. Central will need to show everything it has to pull through today, for the Demi-Johnnies are a well-balanced team.

Tech attempts something tonight at the Boys Club which no other public high outfit has been able to do—take a decision over the Boys Club Big Five. Eastern, Central, Western and Business have all taken it on the chin from the C street squad, whose team is mostly made up of former high school stars. Tech has its work cut out for it tonight.

Georgetown Prep's squad rounds out the day by playing host to Mount St. Joseph's Prep at Garrett Park.

Record Crowd May See Loyola Play Washington

Chestertown, Md., Feb. 25 (A.P.).—Preparations are being made for a record-breaking crowd of Eastern Shore basket ball fans here next Saturday night, when the Loyola College five, of Baltimore, on their way toward the Maryland cage title, comes here to engage the Washington College five.

The Jesuits are expected to make every effort to wipe the slate clean and make their claim to the State crown clear by winning over the present holders of the Maryland championship after having defeated the local outfit in Baltimore in the first tilt between the two ancient rivals this season.

St. Alban's Defeats Swavely Prep, 54-19

St. Alban's Basket Ball Team, nearing the close of its most successful year on the local boards, overwhelmed Swavely Prep yesterday afternoon at American University gym to the tune of 54-19.

Big Bob Freeman, former Western High School star, led the Saints' attack as usual, contributing 20 points to his team's majority.

St. Alban's.	G	FG	P	Swavely.	G	FG	P
Craighill,lf..	2	2	6	Noble,lf.....	2	0	4
McGee,lf....	0	0	0	Anderson,rf..	4	1	9
Lorton,rf....	0	0	0	McAvoy,c....	1	1	3
Fletcher,rf..	5	1	11	Devlin,lg.....	0	1	1
Freeman,c...	9	2	20	Gimber,lg....	0	0	0
Chesley,lg...	2	4	8	Nadon,rg.....	0	0	0
Patton,lg....	0	0	0	Necrason,rg..	1	0	2
Shippen,rg...	4	1	9				
Totals....	22	10	54	Totals.....	8	3	19

Referee—Moser.

HAVANA ENTRIES.

(Associated Press.)

FIRST RACE—Four furlongs; purse, $800; claiming; the Infanta; for 2-year-old maidens.
1 Knee High.. 112|10 Ham Hocks.. 115
2 *Anavah .... 107|11 White Basket. 112
3 Unstained .. 112|12 Carrots 112
4 *Elsien Bruce 107|13 Carmelina ... 107
5 Gay Bandit.. 115|14 Mist. Wilding 112
6 Abstain ..... 112|15 *Muffin Girl. 107
7 Pasadena .... 115|16 Decline 115
8 Irish Pearl... 112|17 Gen. Ormont. 115
9 Meal Money.. 112|18 Flying Squaw 112
SECOND RACE—Six furlongs; purse, $800; claiming; for 3-year-olds and upward, maidens.
1 Explicit ..... 100|10 Mortal 112
2 Sun Tourist.. 100|11 Beau Ideal.. 105
3 Hugh H. ..... 105|12 *Barren Hill. [illegible]
4 Belial .... 100|13 *Scala 95
5 Capdale ..... 112|14 *Achtoi Lass 100
6 *Light. Girl.. 95|15 Collingston .. 112
7 Wild Dreams. 105|16 Antha S. 107
8 *Rod and Reel 100|17 North. Water 105
9 *Dunnegan ... 107|18 Flying Start. 112
THIRD RACE—Six furlongs; purse, $800; claiming; the Lasierra; for 4-year-olds and upward.
1 Owl .... 114| 8 *Norma Jean. 102
2 *Orestes II... 115| 9 Easter Boy.. 115
3 Lee Cooper.. 112|10 *Mirage 112
4 *Fairyman .. 115|11 *Tang 108
5 Papyograph .. 114|12 *Foxy Seth.. 107
6 *Pair Vagary. 108|13 Rock Thorn.. 112
7 *Sturdy Stella 104|
FOURTH RACE—Six furlongs; the Central Jaranu; purse, $800; claiming; for 4-year-olds and upward.
1 Ad Remmcon. 115| 8 *Doncru 105
2 Sureway .... 112| 9 *Amsterdam.. 115
3 Aristocrat .. 114|10 Fifia 107
4 *Fly. Express. 113|11 *John Speed. 115
5 *Lew Black.. 115|12 *Title Oak.. 113
6 Finnath ..... 114|13 Shasta Charm 113
7 Lassa .... 120|
FIFTH RACE—One and one-sixteenth miles; purse, $800; claiming; for 4-year-olds and upward.
1 M. Chiniquy . 105|6 *The Angelus 100
2 *Wrackeen .. 105|7 Hilary 110
3 *High Dell... 105|8 *Kaulana 100
4 *Nor. Breeze. 105|9 Ulverston ... 110
5 Venezuela ... 112|
SIXTH RACE—One and one-sixteenth miles; purse, $800; claiming; for 4-year-olds and upward.
1 *M. Elizabeth. 100|6 Bye O'Baby.. 105
2 *Asso .... 107|7 *Try Again... 105
3 *Happy Jack. 105|8 *Wand. Times. 100
4 B. McFadden. 110|9 *Teeare 107
5 *Zenonian ... 105|
SEVENTH RACE—One and one-sixteenth miles; purse, $800; claiming; for 4-year-olds and upward.
1 Porto B. Gold 112|6 Doe 110
2 Weathervane.. 105|7 Poor Rube.... 110
3 Bee Jay ..... 110|8 *Swift C'rent. 100
4 *Justa Flapper 102|9 Reproduce ... 110
5 *Midmint .... 110|10 M.J.McN'y Jr. 110
*Apprentice allowance claimed.
Weather, clear; track, fast.

LOANS
HORNING
Diamonds—Watches—Jewelry
South End of Highway Bridge
On the Road to Alexandria
Rate of Interest 2% and 3%

How to Torture Your Wife —By H. T. Webster

Copyright Press Publishing Co. (New York World) 1931.

Boots and Saddles

(Reg. U. S. Patent Office)

—Miami Selections—

By J. B. SNODGRASS

THE Key West Handicap at a mile and one-sixteenth, feature of the Hialeah Park program today, will be the last start in Florida of SANDY FORD, at times a sensational stake winner. Willie Shea was so pleased with the showing of SANDY FORD last Saturday in the Lauderdale Handicap when he finished second to Morsel—and the race equaled the track record—that he decided to ship him to Agua Caliente for the Agua Caliente $100,000 Handicap to be run on the coast track on March 22.

This horse is quoted in that race in the future books at 50 to 1, but if he wins this race today in good time, after his previous showing against Morsel, his Agua Caliente price will take a drop. He should win the feature at Hialeah today. SIDNEY GRANT is the probable contender. On his third to Silverdale recently, RACCOON should improve, and is tabbed for show money.

FIRST RACE—SUN MEDDLER, at home on a heavy track, and which has been comparatively inactive for several weeks, should beat this cheap field. He has been running against better horses. MINERALOGIST should be the contender.

SECOND RACE—GALLAPAN'S second to Fashion Show last out marks her as the most probable winner of the second race for 2-year-old fillies. VOLCRY, a beaten favorite, may improve and is rated the contender.

THIRD RACE—Maidens, 3-year-olds and upward, go in the third race, seven furlongs, and MILE PLAY came so near earning brackets in his last start that he is selected to win here. LADY MESSENGER, second in her last race to Iona Ruth, will be the contender. BRANDON DARE should give these two a battle.

FOURTH RACE—BATTY won her last race, which was on the 14th, easily beating KENSINGTON and OUTBURST, which qualified her for this mile and a sixteenth gallop. OUTBURST, which improved on that race by beating San Presto Saturday, should be a keen contender.

SIXTH RACE—DR. PARRISH looks best. He has won twice at this meeting, the last time out beating Whisp and Gracious Gift. TONY JOE, one of the most consistent horses at Miami, will be a dangerous contender.

SEVENTH RACE—WISECRACK looks best in this event, which is a mile and a half. GLENNO also likes this route and may wake up.

MIAMI ENTRIES.

(Associated Press.)

FIRST RACE—Six furlongs; purse, $1,000; claiming; for 3-year-olds and upward.
1 Rose Omar.. 105|7 Fair Dale... 113
2 *Pretty Pose. 100|8 *Nigera 100
3 Corsican ..... 110|9 *Jack Berry.. 105
4 Mineralogist.. 116|10 Sun Meddler 110
5 Hoodgain ..... 113|11 Danger Signal 105
6 Sandy Hatch. 110|12 Jeff O'Neil.. 110
SECOND RACE—Nursery course; purse, $1,000; claiming; for 2-year-old fillies.
1 Nebbie ...... 110|9 Vol Cry 110
2 Suspicious .. 110|10 Joan Le Mor 110
3 June Bride.. 110|11 Ruth M. 110
4 Gallapan .... 110|12 Deserve 110
5 Frances D. .. 110|13 *Sketch 105
6 Stella F. .... 110|14 Catty 110
7 Gloria Sharpe 115|15 Even 110
8 Dame De C'r. 110|
THIRD RACE—Six furlongs; purse, $1,000; claiming; for 3-year-olds and upward, maidens.
1 *Bran. Dare. 105| 7 *Roly Poly.. 100
2 Copper Kit.. 105| 8 *Young John. 105
3 *Zachary .... 105| 8 Mile Play.... 118
4 Lady M'enger 105|10 Beige 110
5 Marsabit .... 110|11 King Row ... 110
6 *Finnisette .. 113|12 *Uncle H'man 105
FOURTH RACE—One and one-sixteenth miles; purse, $1,000; claiming; for 3-year-olds.
1 *Nosegay ... 100|4 Kensington .. 107
2 Batty .... 114|5 *Blue Law... 109
3 Outburst .... 110|
FIFTH RACE—One and one-sixteenth miles; purse, $1,500; the Key West handicap; for 3-year-olds and upward.
1 Sandy Ford.. 118|4 Raccoon 102
2 Gay Bird .... 103|5 Sidney Grant. 116
3 Eil-Weir .... 107|
SIXTH RACE—One and one-sixteenth miles; purse, $1,000; claiming; for 4-year-olds and upward.
1 *Sunny Morn 111|4 *Whisp 107
2 Maid. Tryst.. 109|5 Dr. Parrish.. 118
3 Brown Trap.. 110|6 Tony Joe..... 118
SEVENTH RACE—One and one-half miles; purse, $1,000; claiming; for 4-year-olds and upward.
1 *Irene T. .... 106|6 Dall 116
2 *Jamces M... 105|7 Glenno 110
3 Betty Barret. 105|8 *Madder 100
4 *Wise Crack. 106|9 Dim Ray..... 110
5 *Genial Host.. 105|
*Apprentice allowance claimed.
Weather, clear; track, muddy.

MIAMI RESULTS.

(Associated Press.)

FIRST—Six furlongs; purse, $1,000; claiming; for 4-year-olds.
Joan K., 100 (H. Tinker).. 15.20 6.00 3.40
Wave Top, 100 (F. Rose)........ 5.00 3.20
Nettie Belle, 105 (C. Corbett)......... 3.80
Wicker, Flying Fantom, Night Extra, Vena Rock and Wandering Gold also ran. Time, 1:16 1-5.

SECOND—Nursery course (75 feet less than 3 furlongs); purse, $1,000; Vera Cruz Purse; special weights, for maiden 2-year-old colts and geldings.
Haggerson, 118 (A. Abel).. 9.00 7.40 6.60
Frederick, 118 (E. Ambrose)..... 5.80 4.80
*Brandon Mint, 118 (E. Barnes)...... 3.40
James River, Red Vest, Prince Fox, *Strathcona, Tom, My Purchase, *Shiva, *Dad Meiners Night Edition, Center March and *Hello Lou also ran. Time, 0:34.
*Field.

THIRD—Six furlongs; purse, $1,000; claiming; for 3-year-olds.
Bill Morris, 109 (H. Tinker) 13.60 5.80 out
San Presto, 118 (C. Corbett).... 3.90 out
Upsweep, 114 (M. Rose).............. out
Traitor and In Between also ran. Time, 1:17.

FOURTH—One mile and 70 yards; purse, $1,000; Shadow Lane Purse; allowances; for 3-year-olds.
Talented Prince, 110 (A. Demasi)
13.80 3.10 out
The Gen, 110 (T. Malley)......... 2.50 out
Albazano, 110 (R. Morrison)......... out
Tarpon also ran. Time, 1:51 1-5.

FIFTH—Six furlongs; purse, $1,200; Brighton Handicap; for 3-year-olds and upward.
General A., 105½ (C. Kurtsinger)
5.80 3.20 out
Ellice, 107 (M. Rose).......... 2.60 out
Crossbones, 105 (C. Corbett).......... out
Preference also ran. Time, 1:16.

SIXTH—One mile and 70 yards; purse, $1,000; claiming; for 4-year-olds and upward.
Lahor, 112 (F. Smith)...... 8.50 3.90 out
Prince Tokalon, 112 (J. Burke).. 4.30 out
Armee Navee, 114 (C. Corbett)......... out
Lieutenant Russell and Chancellor also ran. Time 1:50.

SEVENTH—One mile and 70 yards; purse, $1,000; claiming; for 4-year-olds and upward.
Brush, 100 (H. Callahan).. 7.50 5.30 8.20
Sanction 110 (A. Demasi)..... 14.60 7.00
Tommy, 105 (F. Madely)............ 4.50
Plumbago, Herb Ashby and Tomboy also ran. Time, 1:51 4-5.

HAVANA RESULTS.

(Associated Press.)

FIRST—Four furlongs; purse, $800; Villa Santa Rose Purse; for 2-year-olds.
Wild Crest, 115 (V. Smith)...4-1 8-5 4-5
Choice Caller, 115 (Louman)......1-1 1-2
Butter Beans, 119 (McAuliffe)........1-3
Cold Wave, Good Fortune, Becky E., Howee, Barston, Bro Jo also ran. Time, 0:49.

SECOND—Five and one-half furlongs; purse, $800; claiming; for 5-year-olds and upward.
Sun Dance, 110 (Neal)........5-2 1-1 1-2
Platoon, 115 (Stranski)..........7-5 7-10
Col. Fallon, 110 (Gross)..............2-1
Hand Maiden, Reddy Fox, Honey Bunch, Nondaga, Rosinante, Belascoain, Rogers, Our Buddy, McNamee also ran. Time, 1:08.

THIRD—Five and one-half furlongs; purse, $800; claiming; for 5-year-olds and upward.
Bud Elder, 115 (Longdon).....5-1 2-1 1-1
Mad Sketch, 110 (Allen)..........5-1 5-2
Da Vinci, 115 (Louman)..............6-5
Iron Master, Congo II, San Carlos, Lee Cooper, Timekeeper, Queen of the Forest, Carin also ran. Time, 1:08.

FOURTH—Six furlongs; purse, $800; claiming; for 3-year-olds.
Dick Weidel, 114 (Pernia)....5-1 2-1 1-1
Bunty Dominick, 107 (Kiniry)....5-1 5-2
Waterport, 104 (V. Smith)............1-2
Blixtria, Absolutely, Greenville, Peregrina, Meclona, Black Pan, Cupidity, Donna Vivian, Airs and Graces also ran. Time, 1:14 4-5.

FIFTH—Six furlongs; purse, $1,000; claiming; Vibora Purse; for 4-year-olds and upward.
Merry Windsor, 110 (V. Smith),
2-1 7-10 1-4
Florida Gold, 113 (Neal)..........7-10 1-4
H. Smith, 108 (Pendergrass)..........1-1
Film, Temps d'Amour, Patricia Ann also ran. Time, 1:13 1-5.

SIXTH—One mile and 50 yards; purse, $1,000; claiming; Esperancita Purse; for 3-year-olds and upward.
Tishybo, 109 (V. Smith).........3-1 1-1 1-2
Pan, 111 (Mattioli)..............3-1 6-5
Andresito, 110 (Sylvester)..........6-5
Infinitus, Dark Ayress, Provo, Spud, Bird of Prey also ran. Time, 1:43 2-5.

SEVENTH—One mile and 50 yards; purse, $800; claiming; for 3-year-olds and upward.
Papyrograph, 115 (Laidley)...4-1 7-5 1-2
Flying Zeno, 101 (Neal)..........2-5 1-5
Sun Ranger, 107 (Mattioli)...........1-1
North Breeze, Unknown Women, Southland Toy, Kaulana, Hengist also ran. Time, 1:44 4-5.

JEFFERSON PARK RESULTS.

(Associated Press.)

FIRST—Three and one-half furlongs; purse, $700; claiming; for maiden 2-year-olds.
Let Her Play, 108 (J. M. Jones)
6.40 4.00 3.20
New Gro, 109 (W. Day)...... 12.20 10.60
My Marie, 111 (Cimerak).............. 4.80
Westivity, Elkhart, Virginia Weidel, Fortuna Mia, Trailing Vine, Lucky Stone, Titles Belle, Starzan, Southland Lad also ran. Time, 0:44 3-5.

SECOND — Six furlongs; purse, $700; claiming; for 3-year-olds.
Maximum, 111 (J. Renick).. 3.40 2.40 2.20
Chehalis, 107 (E. James)......... 2.60 2.60
Right Now, 107 (Phillips)............. 5.60
War Air, Teagreer, Adams Money, Pan Air, Graceful Denny, Atlas, Wee Marjie also ran. Time, 1:19 1-5.

THIRD — Mile and one-eighth; purse, $700; claiming; for 4-year-olds and upward.
Southland Pal, 106 (Meade) 32.60 12.20 9.80
Playabit, 111 (G. Horn).......... 12.20 8.60
Dry Chief, 101 (A. Dickey)............ 5.40
Bonfils, Gunnysack, Solo, Fair Beth, Mystery Ballot, Battle On, Coby, King Lehr, Louisville also ran. Time, 2:04 1-5.

FOURTH — Six furlongs; purse, $800; claiming; for 4-year-olds and upward.
Bob Rogers, 113 (A. Dickey) 9.20 4.40 3.00
Elizabeth Bolla, 112 (J. Tiner).. 3.20 2.60
Black Patricia, 112 (Richards)....... 3.20
Etonardo, High Score, Wartime, Pippias, Garnish also ran. Time, 1:17 2-5.

FIFTH—Mile and one-sixteenth; purse, $800; claiming; for 4-year-olds and upward.
Frank Fullen, 111 (Remillard) 4.20 2.80 2.40
Bob Kernan, 105 (Meade)....... 2.80 2.60
Eager Play, 105 (C. Pegg)............ 3.20
Aimee Goldsmith, Sorrento, Thomas Seth, Buddy Basil also ran. Time, 1:54 2-5.

SIXTH—Mile and one-sixteenth; purse, $800; claiming; for 4-year-olds and upward.
Aviator, 107 (L. Wells)... 11.60 5.40 4.20
Shark, 110 (P. Remillard)...... 3.60 2.80
Volt Meter, 108 (J. Renick)........... 4.20
Princess Dare, Zahn, Judge Caverly, Col. Campus, Southland Belle, Judas, Surface, Pretty Run also ran. Time, 1:54 1-5.

SEVENTH — Mile and one-sixteenth; purse, $800; claiming; for 4-year-olds and upward.
Griff W., 110 (W. Day).... 8.80 7.20 4.60
Bobby Powers, 110 (E. James).. 5.60 3.00
Broker, 112 (J. Judy).................. 7.00
Clearance, Star, Fair Folly, Don Tinky, Turquoise, Marengo, Miss Maryland, Potful, Wrack Royal also ran. Time, 1:54 1-5.

THE POST'S CONSENSUS AT MIAMI

	1st Race	2nd Race	3rd Race	4th Race	5th Race	6th Race	7th Race
Boots and Saddle Washington Post	Sun Meddler Mineralogist Jeff O'Neil	Galapan Volcry June Bride	Mile Play Lady Messenger Brandon Dare	Batty Outburst Kensington	Sandy Ford Sidney Grant Raccoon	Dr. Parrish Tony Joe Whisp	Wisecrack Glenno James M.
Louisville Times Associated Press	Woodgain Sandy Hatch Sun Meddler	Even Galapan Stella F.	Roly Poly Lady Messenger Beige	Outburst Blue Law Batty	Eil Weir Sidney Grant Sandy Ford	Tony Joe Dr. Parrish Sunny Morn	Glenno Wisecrack Irene T.
Trackman Racing Form	Mineralogist Fairdale Sun Meddler	Deserve Frances D. Volcry	Mile Play Finnisette Kingrow	Kensington Outburst Batty	Sandy Ford Eil Weir Gay Bird	Tony Joe Whisp Sunny Morn	Betty Barrett Glenno Wisecrack
N. Y. Handicap Racing Form	Mineralogist Corsican Sun Meddler	Galapan Gloria Sharpe Volcry	Mile Play Lady Messenger Roly Poly	Batty Kensington Outburst	Sidney Grant Raccoon Sandy Ford	Tony Joe Dr. Parrish Sunny Morn	Wisecrack Glenno Dall
Dick Welles Racing Form	Pretty Post Jeff O'Neil Mineralogist	Volcry Even Gloria Sharpe	Brandon Dare Lady Messenger Roly Poly	Blue Law Outburst Batty	Sidney Grant Eil Weir Sandy Ford	Tony Joe Dr. Parrish Sunny Morn	Glenno Irene T. Genial Host
Sweep Racing Form	Mineralogist Jeff O'Neil Sun Meddler	Galapan June Bride Volcry	Mile Play Lady Messenger Brandon Dare	Kensington Batty Outburst	Sandy Ford Raccoon Sidney Grant	Tony Joe Whisp Dr. Parrish	Wisecrack Glenno Irene T.
Walsh Running Horse	Mineralogist Sun Meddler Pretty Post	Galapan Volcry Nebbie	Mile Play Brandon Dare Lady Messenger	Outburst Kensington Batty	Raccoon Sidney Grant Sandy Ford	Whisp Tony Joe Sunny Morn	Wisecrack Glenno Dall
Purchase Running Horse	Mineralogist Sun Meddler Pretty Post	Galapan Volcry Gloria Sharpe	Brandon Dare Young John Mile Play	Kensington Batty Outburst	Sidney Grant Sandy Ford Raccoon	Whisp Tony Joe Dr. Parrish	Genial Host Glenno Wisecrack
Consensus	Mineralogist Sun Meddler Pretty Post	Galapan Volcry Deserve	Mile Play Brandon Dare Lady Messenger	Kensington Outburst Batty	Sandy Ford Sidney Grant Raccoon	Tony Joe Whisp Dr. Parrish	Glenno Wisecrack Genial Host

CHOICES BOW IN MIAMI RACES

Talented Prince Wins Feature; General A Scores Handily.

HIALEAH RACE TRACK, Fla., Feb. 25 (A.P.).—Favorites fell down with alarming regularity this afternoon, the climax coming in the Shadow Lawn Purse, a mile and 70 yards jaunt, fourth on the card, in which the four horses competed in the heavy going.

The Gen, favorite, flying the silks of Mary L. Crawdford, was beaten three lengths by P. H. Aichele's recently claimed Talented Prince. Albazano was beaten eight lengths for the place, finishing a like distance in front of Tarpon.

Talented Prince appeared the only contestant suited by a route. The Gen set the pace, Talented Prince being shut off at the first turn, but quickly raced into second position, where Demasi rated the gelding close to The Gen. Around the turn for home Demasi called on Talented Prince, and, coming fast on the outside of the leader, he assumed command after straightening out.

The Gen Beaten Horse.

The Gen was laboring and beaten, but was easily second. Talented Prince paid $13.80 for $2 and ran the distance in 1:51 1-5.

The California Stable's colt, General A, heavily played second choice, was an easy winner of the 6 furlongs Brighton Handicap, defeating Ellice, the favorite; Crossbones and Preference without ever being fully exerted.

Breaking fast and immediately opening up a one-length lead, General A was under slight restraint to the stretch, while Crossbones and Ellice followed within contention. After turning for home Kurtsinger let out a bit and General A drew farther away to win by four lengths. Ellice was up in the final strides to beat Crossbones a neck for the place.

AGUA CALIENTE ENTRIES.

(Associated Press.)

FIRST RACE—Six furlongs; purse, $600; claiming; for 3-year-olds and upward.
1 Loyde ...... 117|10 San Ysidro . 109
2 Col. Daughter 107|11 Salty 117
3 Ringman .... 114|12 Prancing Step 117
4 Apopka ...... 107|13 North Ypres. 109
5 Glassful .... 117|14 Lusardi 109
6 Hootinany .. 109|15 Beanie 117
7 Fair Jimmie.. 114|16 St. Martin's. 117
8 Master Rock. 114|17 H. Temple Jr. 109
9 Selma Barbee. 107|18 Supervisor .. 117
SECOND RACE—One and one-eighth miles; purse, $600; claiming; for 4-year-olds.
1 Sanabar ..... 110| 7 Barbara Ann. 103
2 Ramona S. ... 107| 8 Hill and Hill. 105
3 Coat O'Mail.. 112| 9 Manoa 110
4 †Athens ..... 103|10 M. Fountain. 110
5 †Fatigue .... 105|11 Flywood 110
6 Star Lane.... 105|
†Coburn entry.
THIRD RACE—Four and one-half furlongs; purse, $600; for maiden 2-year-olds.
1 †Padrone .... 108|10 Flagg 103
2 Kislav ...... 105|11 Bondalin 103
3 Capt. Danger. 105|12 Book Dennis. 105
4 Mailliw ..... 109|13 Daily News.. 116
5 Cucamonga .. 113|14 Desert Boy.. 105
6 Bill Bane.... 100|15 Coalinga 105
7 Rain God .... 108|16 Master P'ber 105
8 Figueroa .... 105|17 Lord Algy.... 112
9 Rincon Field. 109|18 †El Cajon... 113
†Labrae entry.
FOURTH RACE—Five and one-half furlongs; purse, $800; claiming; for 3-year-olds and upward.
1 Overhead ... 110| 8 Irfaneh 108
2 Simony ..... 116| 9 Lady Va Va. 113
3 Swifty ...... 107|10 Draymont .. 114
4 Lady Conard. 105|11 Wingo 106
5 The Dago.... 111|12 Peace P'cess. 105
6 Shift .... 102|13 Every Way.. 105
7 Incitant .... 100|14 Reputation .. 109
FIFTH RACE—Seven furlongs; purse, $1,000, the Radio Ralph Handicap; for 3-year-olds and upward.
1 Fleche D'A'nt 99|5 †Conclave ... 115
2 Red Chill ... 90|6 *Cesare 104
3 Sun Falcon.. 113|7 Nellie Custis.. 110
4 †Maya ...... 110|
†W. R. Coe entry.
SIXTH RACE—Six furlongs; purse, $800; claiming; for 3-year-olds and upward.
1 Swatter ..... 102|5 Lampblack .. 111
2 Perfect Play. 107|6 Crofton 105
3 Lady Seth.... 100|7 Andromeda .. 106
4 Norab ...... 105|
SEVENTH RACE—One and one-sixteenth miles; purse, $800; claiming; for 3-year-olds and upward.
1 Claude C. ... 100|5 Tanist 110
2 Released .... 93|6 †Emma Lou.. 105
3 Star Prince.. 113|7 †Euonymous . 104
4 Russet ...... 104|8 Jeu de Bar... 107
†Whitehill entry.
*Apprentice allowance claimed.
Weather, clear; track, fast.

AGUA CALIENTE RESULTS.

FIRST—Five and one-half furlongs; purse, $600; claiming; for maiden 3-year-olds and upward.
Yelverton, 107 (Schutte).15.40 12.60 5.60
Rex Regal, 113 (Mulrooney)..... 9.40 5.00
Sir Cho Cho, 107 (Level)............. 5.20
*Stanley Scott, Blunder, Triunfo, *Barbara Ann, *Nellie Basil, John N., Blind Luck, Bo Peep and High Temper also ran. Time, 1:07 2-5.
*Field.

SECOND—Five and one-half furlongs; purse, $600; claiming; for 4-year-olds and upward.
Sonny's Girl, 103 (Meek)..20.40 7.60 5.40
Pelaika, 105 (Johns)............ 4.20 3.20
Clark King, 107 (Depcso)............. 4.80
Ethel Sherlock, *Antiquarian, Mount Lassen, Kentle, *Hoatzin, Badger Face, *Contingent, Escapader and Al Sabath also ran. Time, 1:07.
*Field.

THIRD—Six furlongs; purse, $800; claiming; for 4-year-olds and upward.
Oui Monsieur, 112 (E. Level) 12.40 6.00 3.80
Sandy River, 108 (Pollard)...... 7.80 5.40
Shasta Pear, 103 (Fisher)............. 2.80
Bowcroft, *Bidable, *Betfandot, Glad Effort, Paragraph, Big Stuff, Parnell Boy and Fortunate Girl also ran. Time, 1:12.
*Field.

FOURTH—Four furlongs; purse, $800; allowances; Panama Purse; for 2-year-olds.
M. Hogan, 110 (Mulrooney)
58.40 11.40 4.80
†I Say, 113 (Gross)............. 3.40 3.20
Sir Satin, 116 (R. Jones)............. 4.00
Ono, Fred Almy, Petite Noyes, Frontpiece, †Vitesse, Desert Sweep and El Cajon also ran. Time, 0:48 2-5.
†Pantages entry.

FIFTH—One mile; purse, $1,000; allowances; Nahlin Purse; for 3-year-olds.
Seth's Pride, 103 (L. Cunningham)
5.60 2.80 2.20
Concord, 110 (Schutte)......... 4.00 2.40
De Swasey, 115 (W. Kern)............. 2.40
Bright Outlook, Shasta Broom and Sun Thorn also ran. Time, 1:39 3-5.

SIXTH—One and one-eighth miles; purse, $800; for 4-year-olds and upward; claiming.
Malicious, 105 (W. Johns)
7.20 3.80 3.00
Fortune's Favorite, 109 (G. Woolf)
5.00 3.00
Freight Clerk, 112 (Moran)............ 4.00
Pass Along, Gallardo, Spotlight and Sir Dean also ran. Time, 1:52 1-5.

SEVENTH — One and one-sixteenth miles; purse, $600; for 3-year-olds and upward; claiming.
Money's Worth, 114 (L. Cunningham)
6.00 5.00 2.80
Architect, 114 (Hooper)........ 10.40 6.40
Sun Thrills, 97 (McHugh)............. 6.20
Big Joke, Manoa, My Salvation, Silent Jack, Lady Basil, *Culpeper, *Cupbearer, *Donna Veran and Cordon Bleu also ran. Time, 1:49.
*Field.

RACING SELECTIONS

JEFFERSON PARK.
1—Guide Left, All Girls, Glen Lad.
2—Cash Play, Good Shepherd, Orford.
3—Timon, Justina, Water Lad.
4—Reigh Olga, Behave Cash, Prince Bulbo.
5—Stage Struck, Villager, Silver Scepter.
6—Abeth, Domina, Marette.
7—Look at Lillian, Hazel Denson, Bright Flash.
Best bet—Stage Struck.
—Louisville Times (A.P.).
1—All Girls, Scotch Lassie, Guide Left.
2—Good Shepherd, Cash Play, Seventeen Sixty.
3—Donnaban, Supawna, Timon.
4—Hy Schneider, Prince Bulbo, Reigh Olga.
5—Mother's Choice, Miss Peggy, Santa Sophia.
6—Domina, Abeth, Boyish Bob.
7—Look at Lillian, Fair Lark, Bright Flash.
—New York Handicap.

HAVANA.
1—Carrots, Mealmoney, Knee High.
2—Alchtoi Lass, Antha S., Beau Ideal.
3—Tang, Foxy Seth, Orestes II.
4—Title Oak, John Speed, Amsterdam.
5—Venezuela, Miss Chiniquy, Ulverston.
6—Bye o' Baby, Zenonian, Try Again.
7—Poor Rube, M. J. McNulty Jr., Justa Flapper.
—New York Handicap.

AGUA CALLIENTE.
1—Apopka, Colonel's Daughter, North Ypres.
2—Athens, Coat o' Mail, Ramona S.
3—Lord Algy, Padrone, Mailliw.
4—Irfaneh, The Dago, Shift.
5—Nellie Custis, Conclave, Maya.
6—Crofton, Norab, Lamp Black.
7—Claude C., Russet, Released.
—New York Handicap.

Hoblitzel as Manager Sought by Charleston

Special to The Washington Post.

Charleston, W. Va., Feb. 25.—Charleston is seeking Dick Hoblitzel to manage the Senators on their first venture in the Middle Atlantic League while Huntington, another new member of the league, is tying up with Louisville for the Colonels' surplus material. Manager Watt Powell is now in the South and he hopes to get the signature of Hoblitzel as playing manager during the trip. Hoblitzel is now working with the Charlotte, N. C., Club, but has intimated to Powell that he may come up and join the Charleston Club, now that it has joined organized ball.

Episcopal Five Wins Over Emerson, 55-9

Special to The Washington Post.

Alexandria, Va., Feb. 25.—Emerson Institute's ill-starred basket ball team visited here this afternoon and Episcopal High's tossers sent them home on the less conspicuous end of a 55-to-9 score.

Episcopal's guarding of the Emerson basketers was practically airtight. Orrick and Train, Episcopal guards, subdued all but a few fruitful attempts on the part of the Emerson forwards, and contributed 24 points of their own further to swell their team's total.

Emerson scored but 2 points in the entire last half. The score by periods saw Episcopal leading 10 to 3 at the first quarter; 17 to 7 at the half; and 35 to 7 at the third quarter.

Episcopal.	G	FG	P	Emerson.	G	FG	P
Hancock,lf..	2	1	5	Draper,lf....	1	2	4
Taylor,lf....	0	0	0	Telhaan,rf...	0	0	0
McDonald,rf	6	2	14	Johnson,c....	0	0	0
Robinson,c...	4	2	10	Rabbitt,lg....	2	0	4
Cleveland,c..	1	0	2	Freer,rg.....	0	1	1
Orrick,lg....	5	0	10				
Train,rg.....	6	2	14	Totals.....	3	3	9
Totals...	24	7	55				

Referee—O'Meara.

V. P. I. Team Withdraws From Ring Tourney

Special to The Washington Post.

Charlottesville, Va., Feb. 25.—Virginia Polytechnic Institute's boxing team has withdrawn from the annual Southern Conference ring tournament, to be staged here this week-end. This action was taken, according to Athletic Director Mills, because of injuries and lack of substitutes. Aces of the Gobbler squad who will be missed are Al Towler, featherweight, who was eliminated in the final round of last year's tournament, and Capt. Herb Mehaffey, welterweight.

Tech's withdrawal leaves nine teams in the tournament and will call for an extra preliminary bout in each weight to eliminate one man in each class.

New officials announced for the tournament are: Referee, J. A. Lukas, of Pennsylvania; judges, R. M. Norris, of Western Maryland, and Clark Grazier, of Penn State. They were chosen by Dr. Francis Grant, of Philadelphia, chairman of the boxing committee of the National Collegiate Athletic Association. All were former ring captains and have had experience as officials.

Norris will officiate when the contestants are weighed in Friday morning.

NEWS AND NOTES OF TRAINING CAMPS

Continued From Page 13.

the Cincinnati Reds roster, is suffering from a severe case of arthritis in his right wrist and will not be in shape to use his throwing arm for another month, Sidney Weil, club president, said today. Hellmann will spend the spring training period at his Detroit home undergoing medical treatment.

Pennock Joins Yankees.

Clearwater, Fla., Feb. 25 (A.P.).—Pitchers occupied the attention of Marse Joe McCarthy, manager of the New York Yankees, today. Herb Pennock, veteran southpaw, arrived in camp and George Miner, formerly of Jersey City, departed to complete his recovery from a severe case of influenza. He will join the team after it goes north.

McManus to Report To Tigers.

Sacramento, Calif., Feb. 25 (A.P.).—The report reached here today that Marty McManus will report for practice as scheduled, next Sunday. The Tigers' veteran third baseman had expressed dissatisfaction with a $12,000 contract, asking $13,000 and a $1,000 bonus.

Peck Orders Change In Style.

New Orleans, La., Feb. 25 (A.P.).—Batters who formed a liking for Pete Jabolonowski's unvarying pitching style may be crossed up this season, if Manager Peckinpaugh, of the Cleveland Americans, is successful in the campaign he inaugurated today. He told Pete to junk his perfect rhythm and develop a change of pace, "even down to speeding up or slowing down on your gum chewing."

Herman at Robins' Camp.

Clearwater, Fla., Feb. 25 (A.P.).—Floyd (Babe) Herman, Brooklyn's holdout outfielder, arrived at the Robin training camp today to get himself into shape for the final battle with the management over salary differences as well as to prepare for the season. He refused to join in the workout but after hanging around the park a while he grabbed a bat and bunted a few. Hollis Thurston, pitcher, arrived with him, while Dazzy Vance, another holdout, took part in the batting practice.

Rommel Joins Macks.

Fort Myers, Fla., Feb. 25 (A.P.).—Eddie Rommel, veteran knuckle-ball pitcher, arrived at the Philadelphia Athletics' training base today in time to take part in a light practice. All the A's pitchers and catchers now are accounted for, except Earnshaw, who is still at Hot Springs.

Cochrane, ailing backstop, donned baseball clothes along with the others. He was the most energetic player on the field until acting manager Eddie Collins spotted him and ordered him out of the picture. Cochrane is recovering from the flu.

San Antonio, Tex., Feb. 25 (A.P.).—The Chicago White Sox continued to toss the baseball gently, and shag flies vigorously today although the tossers yearned to do some batting. Manager Donie Bush indicated he would let them bat tomorrow.

He also showed considerable interest in a recruit pitcher, John Intlekofer, recently of George Stovall's Los Angeles semiprofessional club. Intlekofer, who is 19 years old, was described as one of the best looking rookie right-handers Bush has seen in several seasons.

GEORGETOWN WANTS GAME.

Games with 130-pound teams having gyms are wanted by the Georgetown A. C. Call Buck Trundle, Georgia 2912.

MUTUEL TOTALS

Jefferson Park	*$252.40*
Miami	*$191.70*
Agua Caliente	*$304.40*

G.W.U. FROSH BEATEN BY EASTERN

Scholastic Five 54-47 Victor in Free-Scoring Game.

FOR the second time this year Eastern High's Basket Ball Team, joint holders of the high school championship, defeated George Washington University's Freshmen yesterday. The decision fell to the lanky schoolboy outfit by the margin of 54-47 in a game played at Eastern Gym.

Experts on the scene of the encounter state that Eastern, as a team, has never displayed the shooting accuracy shown yesterday. The Lincoln Parkers seemed infallible, particularly at the critical stages of the last period with the Colonial Yearlings leading 41-36. The score at the half was knotted, 25-25.

The last half drive developed into a scoring contest between Noonan, of Eastern, and Fouts, of G. W., both centers. Noonan came through at the close of the game to tie Fouts for individual honors with 16 points, but it was the shooting ability of the remaining members of Eastern's team, particularly Capt. Barney Kane, who amassed 13 points, that turned the tide near the end.

Eastern.	G	FG	P	G. W. Frosh.	G	FG	P
Kane,lf.....	6	1	13	Hickman,lf...	6	1	13
Waters,rf....	0	0	0	Cordova,rf...	4	3	11
Lieb,rf......	4	3	11	Forsythe,lg..	1	0	2
Courtney,c..	0	0	0	Fouts,c......	7	2	16
Noonan,c....	7	2	16	Olverson,lg..	2	1	5
Zola,lg......	2	0	4	Revevomb,rg.	0	0	0
Bayliss,rg...	0	1	1				
Shirley,rg...	4	1	9	Totals....	20	7	47
Totals....	23	8	54				

Referee—Lowden.

Western Triumphs Over Landon, 34-13

Playing for the first time this year without the services of Anthony Latona and Everett Buscher, Western High's Basket Ball Team defeated Landon yesterday, 34-13, at Western Gym in a game which was close only in the first half, at which time Western was leading, 13-8.

Roy Yowell, the lone sharpshooter left on the Western Team, turned in a good exhibition of shooting before expelled from the game on personals. Western used four centers during the game. Sam Taylor, heretofore a guard, played forward throughout the game.

Western.	G	FG	P	Landon.	G	FG	P
Fox,lf.......	2	0	4	Prindle,lf....	1	1	3
Beattie,rf....	1	0	2	Baker,rf.....	1	0	2
Taylor,rf....	4	0	8	Crandle,rf....	0	0	0
Yowell,c....	5	2	12	Gillis,c.......	0	0	0
Pond,c......	0	0	0	Boucher,c....	1	1	3
Stehman,c...	0	0	0	Orme,lg......	1	0	2
Inadinet,c...	0	0	0	Seccombe,rg..	0	1	1
Amidon,lg...	2	0	4	Hopper,rg....	1	0	2
Summers,rg.	3	0	6	Totals.....	5	3	13
Totals...	14	2	36				

Referee—Ourand.

Hunter-Houghton Tie In Baltimore Golf Play

Special to The Washington Post.

Baltimore, Feb. 25.—Befitting J. Monro Hunter's elevation to the presidency of the Middle Atlantic Professional Golfers Association today, he shot the best score of the sweepstakes tournament at the Maryland Country Club, a 73. But his honor was not undivided, for another Washingtonian, Al Houghton, of Kenwood, played the par-71 course in the same figure.

Nine professionals competed, and their scores were bunched within the range of 73 to 78. Hunter is professional at Indian Spring.

With Bill Cunningham, of Burning Tree, in third place, with 74, the Capital City contingent had rather a clean sweep. Other scores: Mel Shorey, East Potomac Park, 76; Al Tedor, Manor, 76; Doug Brook, Hillendale, 77; Cliff Spencer, Maryland, 77; Glenn Spencer, Maryland, 78.

Woodward Defeats Mount Rainier, 55-12

Woodward School's Basket Ball Team handed the Mount Rainier High tossers a 55-12 beating yesterday afternoon at the Y. M. C. A. The visitors were never in the running, trailing from start to finish and being on the short end of a 22-7 score at the half.

Coach Hayes sent in his second team at the start of the second half, but Mount Rainier could do nothing in the way of checking the stellar shooting of Woodward.

Groff, center for Woodward, turned in a brilliant exhibition of marksmanship in contributing 26 points.

Woodward.	G	FG	P	Mt. Rainier.	G	FG	P
Fry,lf.......	5	0	10	Mathies,lf....	2	1	5
Leasure,lf...	2	0	4	Bellman,rf....	1	0	2
Robinson,rf..	0	0	0	Checklicks,rf.	0	0	0
Reynolds,rf..	1	0	2	Callow,c......	1	0	2
Groff,c......	12	2	26	B.Mathies,c..	0	0	0
DeMott,c....	2	0	4	Emery,rg.....	0	0	0
Moore,lg....	0	0	0	Zigler,rg.....	1	1	3
Fredrick,lg..	3	0	6				
Litchard,lg..	0	0	0	Totals.....	5	2	12
Manisalco,rg.	1	1	3				
Totals....	26	3	55				

Referee—McDonald.

JEFFERSON PARK ENTRIES.

(Associated Press.)

FIRST RACE—Six furlongs; purse, $700; claiming; for 3-year-old maidens.
1 *Buck. Baby. 105|10 *Fair Avis.... 105
2 *All Girls.... 105|11 *Guide Left. 110
3 *Pridie ...... 110|12 *Scot. Lassie. 105
4 *Ed L. ...... 110|13 Caro. Barker. 110
5 Thistle Vic .. 115|14 Noble Sir.... 115
6 *Wild Laurel 110|15 Trycobel 115
7 *Philesia .... 105|16 Glen Lad 115
8 *Harmel Sam. 110|17 *Shasta Wolf. 110
9 *Fille D'Or... 105|18 Magothy 110
SECOND RACE—Six furlongs; purse, $700; claiming; for 4-year-olds and upward.
1 *Tin Hat ... 100|10 *Bob Shannon 113
2 *My Beauty.. 106|11 Junius 114
3 *Kate Geary. 104|12 *Good Shep'd. 113
4 *Cash Play.. 113|13 *D. Leighton. 106
5 *One Long H. 113|14 *Miss R'sey. 108
6 *Sevent. Sixty 111|15 *Orford 109
7 *Fair Orb.... 106|16 Bourbon Maid 113
8 *Dolly Bay.. 104|17 *Ballot Box.. 109
9 *Kelly's Pride 104|18 *Jim S'han.. 109
THIRD RACE—Six furlongs; purse, $700; claiming; for 3-year-olds and upward.
1 *Justina ..... 106| 7 *Supawana . 100
2 *Donna Ban.. 98| 8 *Tea Green. 101
3 Sun View.... 114| 9 *Timon 111
4 *Irish .... 111|10 Garnish 113
5 Distress S'nal 106|11 *Water Lad. 109
6 Bill Lutz..... 108|12 *Chr. Paschen 109
FOURTH RACE—One and one-sixteenth miles; purse, $800; claiming; for 4-year-olds and upward.
1 *Reigh Olga. 108|10 *Ham 105
2 *Yargee ..... 102|11 *Betty Bux. 97
3 *Prince Bulbo 106|12 *Behave Cash 105
4 Hy Schneider 110|13 Royal Cause. 120
5 *Hades ...... 102|14 Old Kid 107
6 *Sandy Lady. 103|15 *Tom. Tickle 107
7 *Molerite .... 105|16 Wrench 107
8 *Sir John K. 105|17 *Aregal 102
9 *L. Bienville. [illegible]|18 Rejuvenation. 107
FIFTH RACE—One and one-sixteenth miles; purse, $800; claiming; for 4-year-olds and upward.
1 *Junior C. ... 102|10 Santa Sophia 105
2 *Laugh. Laura 100|11 *Oleman S'ne 102
3 *Col. Crump. 105|12 *Stage Struck 105
4 *Gambol ..... 103|13 Flag Lieut.. 107
5 *Old Bill .... 105|14 Jack Savage. 107
6 *Mother's Ch'e 103|15 *Sun Roman. 102
7 *Miss Peggy.. 100|16 Villager 107
8 *Silver Scep'r. 102|17 Zeal 110
9 *Maecenas ... 102|18 Altmeter 110
SIXTH RACE—One and one-sixteenth miles; purse, $800; claiming; for 4-year-olds and upward.
1 *Abeth ...... 102|10 Nancy Seth... 111
2 *Boyish Bob.. 106|11 *Smiling P'ess 106
3 *Super Love. 106|12 *Meridianese. 108
4 *Satisfy ..... 106|13 *Schlaf Wohl 101
5 *Corinne D'.. 101|14 *Patsy Lewis. 106
6 *Marette ..... 100|15 Business 114
7 *Domina .... 104|16 *Gay Hallie. 106
8 Primeval .... 105|17 *Tchadar ... 106
9 *Truly Movin 106|18 *South. Belle. 106
SEVENTH RACE—One and one-sixteenth miles; purse, $800; claiming; for 4-year-olds and upward.
1 *Look at L'ian 106|10 *Rosie Cora.. 106
2 *Fair Dark... 106|11 *Ninotte 106
3 *Hazel Denson 106|12 *Raggedy Ann [illegible]
4 *Chat'chee.... 109|13 *Red Nan 106
5 *Maunaolu ... 106|14 *My Lave.... 106
6 *Alma .... 106|15 Fair Cite.... 106
7 *Bright Flash 106|16 *J. McMillan. 101
8 *Blue Caddy. 106|17 *Delta 101
9 *Trmope of D. 106|18 *Coal B. Rose 101
*Apprentice allowance claimed.
Weather, clear; track, heavy.

GET THE TOP DOLLAR ON YOUR OLD CAR HERE
in exchange on a brand new 1931
PEERLESS EIGHT
Highest appraisal in the city
PEERLESS
Motor Car Co.
14th St. at P
Dec. 3400
Open Evenings and Sunday
PEERLESS

ET
HE
OP
LAR
N
UR
LD
AR
RE
n
ange
brand
1931
LESS
HT
nest
aisal
city
LESS
ar Co.
at P
0
nd Sunday
LESS

TOCK QUOTATIONS IN GENERAL SLUMP

raders Shake Profits Out of Day as 4,000,000 Shares Shift.

New York, Feb. 25 (A.P.).—Profes- onal and other traders shook pala- ble profits out of the stock market day, leaving quotations 1 to 5 points wer.

Just to keep their hands in, the lls gave the merchandising issues a rn, but the strength in that group s generally ignored elsewhere. Par- cularly soft were the amusements d the handful of erratic issues hich usually show extreme changes, hatever the trend. Trading re- ained active, although the turnover 4,400,000 shares was 900,000 under sterday's.

Domestic bonds were unsteady, with recurrence of weakness in United tates Governments. Grains showed nsiderable firmness, while bar sil- r and cotton sagged.

General Motors Gains.

Several attempts at rallies cropped during the day's share trading, but e market was in a profit-taking ood and the occasional sallies failed get far. General Motors, Radio, eneral Electric and Consolidated s, among others, worked to new ghs for the year, and U. S. Steel du- icated its top before realizing finally rned prices definitely lower. The ung tone of the chain store stocks the close inducted some short cov- ng and final quotations were above e day's lows.

t was inevitable that the net ad- nces of 3¾ each in Sears-Roebuck d Montgomery Ward should revive e old rumor of a merger, which is ver allowed to rest when there is ivity in the stocks. Wall street her believes that the attitude of Federal authorities would be an stacle in the path of such a con- idation, although from the stand- int of the companies there are ubtless points in favor of consoli- tion.

Warner Bros.' statement, showing a ofit of 39 cents a share for the No- mber quarter, the first of the fiscal ar, together with litigation involv- talking picture patents, were seen possible influences on the amuse- nt stocks. Warner Bros., Para- ount, Loew's, Fox and Radio-Keith sed 1 to 2½ lower.

Little Speculative Interest.

There was little speculative interest the rails, whose unfavorable January rnings are now being published, t transactions were usually at lower ces. Atchison, New York Central d Union Pacific lost a point or two; sco dropped 4. Coppers and Motors re soggy. Radio held up well, clos- steady. United States Steel, Amer- n Telephone, General Electric, stinghouse, Chrysler, Anaconda, nnecott, National Biscuit, Interna- nal Telephone, North American and erican Can yielded 1 to 2½. East- n Kodak, Worthington Pump, burn and Allied Chemical were off out 5. Bancamerica was strong, ding most of a 2-point rise.

Midweek statistics on industry and dit revealed no departure from the y and spotty seasonal recovery. The el reviews said demand was in- asing quietly but steadily, "Iron " estimating last week's increase operations at 1 per cent. Freight loadings and electric power pro- ction continue to reflect the llness of trade. January automo- s production was up 10 per cent r December, but in recent years improvement in first month of year has averaged more than 50 cent. Commercial loans by re- ting Federal Reserve member banks opped $117,000,000, although their estments rose $102,000,000.

Firmer Money Market.

Bankers expect firmer money mar- with the end of the month, but y also look for a period of easiness ile the Treasury's financing opera- ns are in progress around March Current rate for call loans is quite isfactory to stock traders, who find mselves able to carry accounts at minal cost.

A bullish Government weather re- rt, fair export sales and dry weath- in Canada were factors in firming eat, which closed unchanged to a t higher. Corn improved about a t for most futures, reflecting a ter cash demand, smaller contract cks and a forecast of colder weath- Cotton sagged 4 to 7 points.

Foreign exchanges were steady and l. The Spanish peseta dropped out a quarter of a cent. Other con- entals moved narrowly.

BALTIMORE MARKETS.

altimore, Md., Feb. 25 (A.P.).—WHEAT o. 2 red winter, domestic spot, 78½; 2 red winter garlicky, domestic spot February, 78½; March, 78¾. OTATOES—Florida barrels, Spaulding e, U. S. No. 1, 9.00; U. S. No. 2, 7.00. HICKENS—Leghorns and other light k, 16@18. Others unchanged.

CHICAGO STOCKS.

(Reported by W. B. Hibbs & Co.)

	Bid.	Asked.
ow Taxi	21	22½
mpson	28	31½
ler Bros.	3	3½
ional Leather	5½	6
ft	¾	1
ft International	29½	29¾
west Util	30¼	30½
y, McNeil & Libby	23½	24
Con. com	12¼	12½
Con. pfd	⅜	½
on	4½	5
lic Service, $100 par	248	249½
lic Service, no par	250	255
ker common	248	254
ker pfd	160	164
dix	115¾	116
s Warner	23½	23¾
ols Brick	27⅝	28
S. Gypsum	14	14½
at Lakes Dock & Dredge	43¾	44½
ciated Apparel Ind.	26½	27
aban & Katz	26	45
s. com	82	80
s. pfd	3½	4
Household	27½	38
Cord	15	22

NEW YORK BANK STOCKS.

(Furnished by W. B. Hibbs & Co.)

	Bid.	Asked.
k of America	70½	71½
kers Trust	117½	118
k of Manhattan	90¾	91¾
tral Hanover	262	266
se National	105⅛	106⅛
tham Phenix	82½	84½
mical Bank	48½	50½
mercial National	320	340
n Exchange	127	130
pire Trust	57½	59½
Avenue Bank	2350	2550
t National Bank	4050	4410
ranty Trust	551	555
ng Trust	39¼	40
yers Title	245	255
nufacturers Trust	51	52
ional City	104½	105½
York Trust	183	187
lic National	59	60
e Guaranty	138	143

DAILY COTTON MARKET.

New York, Feb. 25.

PORT MOVEMENT.

	Middling.	Receipts.	Exports.	Stock.
rleans	10.90	5,159	300	997,352
veston	9.40	8,394	917	630,028
bile	10.38	6,309		229,257
annah	10.76	4,623	1,074	347,488
rlst'n		1,035	1,460	170,139
m'gt'n		153		16,823
folk	11.00	302		94,411
imore				1,350
York	11.30			229,701
ston				2,000
ston	10.60	4,072	6,227	1,002,343
us C		333		78,234
r pts				160,412
oday		30,371	6,351	
week		57,659	16,329	4,108,236
eason		7,843,290	4,773,737	

ales—New Orleans, 3,060; Galveston, ; Mobile, 1,356; Savannah, 681; Nor- , 113; Houston, 1,328. Total sales to- 7,669.

INTERIOR MOVEMENT.

	Middling.	Receipts.	Shipments.	Stock.
phis	10.00	4,744	5,250	335,942
usta	10.80	713	1,217	100,338
Louis		996	1,396	16,418
Worth	10.20			
Rock	9.88	361	564	46,901
nta	10.50			
as	10.20			
n'ry	10.20			
day		6,804	8,427	507,592

ales—Memphis, 3,136; Augusta, 512; t Worth, 299; Little Rock, 744; Dallas, . Montgomery, 449. Total sales to- 8,332.

NEW YORK STOCK EXCHANGE TRANSACTIONS OF YESTERDAY

Sales in hundreds.		High	Low	Last	Chg.	Bid
	A					
18	Abitibi P & P	11⅝	11⅛	11½	+ ⅛	11⅝
2	Abitibi P & P pf (6)	45	45	45	— 1	42
1	Abraham & Str	33	33	33	+ 1	31
65	Adams Exp (1.60)	23½	22¾	23	— ⅛	23
1	Addressog (1.40)	23	23	23	— ⅛	23
26	Advance Rume	3⅛	3⅛	3⅛	— ⅛	3⅜
21	Ahumada L	½		⅝		⅝
103	Air Reduc (4½b)	107⅞	103⅞	104	— 3¼	104
16	Air Way E Ap (.60)	9¾	9⅛	9⅛	— ⅜	9
27	Alaska Jun (.40)	8½	8⅜	8½	— ⅛	8⅜
122	Alleghany	12¼	11⅝	11⅞	— ⅜	11⅞
1	Alleg pf xw (5½)	55⅝	55½	55½	+ 1⅛	51
1	Allegs pf 130, ww (5½)	59⅜	59⅛	59⅛	+ 1⅛	59
146	Al Chem & Dye (6a)	177½	171⅝	172⅝	— 5¾	172
1	Al Ch & Dy pf (7)	123¾	123⅜	123⅜	— ¼	123⅛
225	Allis Ch Mfg (3)	42½	39⅞	40⅞	+ ⅞	40⅝
1	Alpha P Cem (2)	18⅛	18⅛	18⅛		17⅛
3	Amerada (2)	20	19⅝	19⅝	— ⅜	19
1	Am Ag Chem pf	29⅛	29⅛	29⅛	+ 3¼	35
11	Am Ag Chem of Del	27¼	26⅜	26⅜	— 1½	26
6	Am Bank Note (2)	61⅞	61	61	— ⅛	61
2	Am Beet Sug	3⅞	3⅞	3⅞	— ⅛	3¾
40	Am Beet S pf AS (z)	13	12⅛	12⅛		12⅛
3	Am Brake Shoe (2.40)	38	37¾	38		37¼
17	Am Brown B El	11⅝	11	11		11⅛
398	Am Can (4)	127¾	124⅛	125¾	— 2⅛	125⅛
1	Am Can pf (7)	149½	149½	149½	+ ⅛	149
19	Am Car & Fdy (6)	37¼	36	36	+ ⅛	36
7	Am Car & F pf (7)	80	80	80		80
7	Am Chain (3)	40¼	37¾	37¾	— 3¼	37½
1	Am Chain pf (7)	86	86	86	+ 2	84
34	Am Chicle (3b)	46⅝	45⅛	45⅛	+ 1	45¼
6	Am Colortype (1.40)	20⅝	19⅝	20		20
14	Am Coml Al	13	12⅝	12⅝		12⅝
3	Am Encaus Til (1)	12⅝	12	12⅝	+ ⅛	12
8	Amer Europ	31½	30⅛	30⅛		30½
1278	Am & For Pow	50⅝	47	47⅛	— 4	47⅛
3	Am & For Pow 6% pf (6)	88⅞	87⅛	88⅛	+ 1⅛	87⅝
7	Am & F P 2d 7% pf (7f)	79⅛	78	78⅛		76
1	Am Hawaii S S	8¼	8¼	8¼		8
21	Am Home Prod (4.20)	60½	59⅛	59½		59¼
4	Am Ice (3)	30	30	30		30
82	Am Internat (2)	25	23½	24	— 1	23¾
4	Am-La Fr & F	1⅛	1	1⅛		1
60	Am-La France pf AS (z)	9⅝	9⅜	9⅝	+ 2⅛	7
29	Am Loco (2)	28⅛	27	27⅝	+ 1	27½
1	Am Loco pf (7)	81	81	81		80⅛
46	Am Mach & F (1.40)	41⅞	40	40⅝		40⅝
12	Am Mach & Met	5⅝	4⅞	5⅛		4⅞
3	Am Metal	22½	21	22	— 1⅛	22
200	Am Nat Gas pf (7) AS (z)	29⅛	28⅛	28½	— 1⅛	28
10	Am News (3½b) AS (z)	56⅞	56⅛	56⅛	+ 3⅞	57
150	Am Pow & Lt (1a)	64⅝	60⅝	61⅝	+ 1⅛	61¾
2	Am Pow & Lt 6% pf (6)	98	98	98		97½
3	Am P & L pf A stp (5)	80⅝	80¼	80⅝	+ ½	80
83	Am Rad St San (1)	19⅛	18⅝	19		18⅝
2	Am Repub	10½	10⅛	10½		10
83	Am Roll Mill (2)	35⅝	33⅝	34⅛	— 1	34
43	Am Safety Razor (5)	65	62⅞	63⅝	— 1	63¼
1	Am Seating	7½	7½	7½	— 1⅛	7⅛
2	Am Ship & Com	1	1	1	+ ⅛	⅞
41	Am Smelt & R (4)	57⅞	55⅛	55⅝	— 1⅝	55⅝
1	Am Smelt pf (7)	134	134	134		132
2	Am Smelt 2d pf (6)	100⅞	100⅝	100⅞	+ ⅛	100
1	Am Snuff (3½b)	42	42	42	+ ⅛	41½
2	Am Solv & Ch	4	4	4	+ ⅛	3¾
5	Am Solv & Ch pf	10¼	10	10¼	— ⅛	10
9	Am Steel Fdrs (3)	30¼	29	29⅝	— ⅛	29½
1	Am Stores (2)	45	45	45	— 1	46
13	Am Sugar Ref (5)	57½	56	56⅛		56
2	Am Sugar pf (7)	105⅞	105⅛	105⅞	+ 2⅛	104¼
2	Am Sumat Tob	10⅝	10	10		10
130	Am Tel & C (5) AS (z)	21⅝	20⅛	21⅝	+ ⅛	21½
81	Am Tel & Tel (9)	200⅞	198⅛	199⅞	— 1	199
3	Am Tob (6b)	118⅛	117⅛	118½		115
2	Am Tob pf (6)	128	127⅞	128	+ ¼	128
25	Am Tob B (6b)	120⅛	118⅞	119	— 1	118
93	Am Wat Wks (3)	77	72½	74½	— 2½	74¼
4	Am Wat Wks cts	75	74	75	+ 2¼	74½
7	Am Woolen	9¼	9	9		8⅞
12	Am Woolen pf	32⅞	31⅝	32	+ ¼	31⅝
66	Am Zinc L & S	7⅛	6⅜	7⅜	+ ⅛	7¼
283	Anaconda (2½)	41⅞	40¼	40½	— 1⅛	40¼
1	Anacon W & C (1)	25⅛	25⅛	25½	+ ½	25⅛
13	Anchor Cap (2.40)	34⅞	33	33	— 1⅛	33¼
1	Anchor Cap pf (6½)	94¼	94¼	94¼		93¾
3	Andes Cop (1)	18	17⅝	17⅝		17¾
6	Archer-Dan M (2)	17¼	17	17⅛	+ ⅛	17
1	Armour Del pf (7)	63	63	63		62½
42	Armour of Ill A	3¼	3⅛	3⅛	— ⅛	3⅛
6	Armour of Ill B	2⅛	2	2	— ⅛	2
16	Armour of Ill pf	25⅝	25¼	25¼	— ⅛	25¼
13	Arnold Const	7	6¾	7	+ ¼	6¾
1	Art Metal Con (1.60)	19⅝	19⅜	19⅝		19½
11	Asso App Ind (4)	26⅞	26¼	26¼	— ⅛	26
39	Asso Dry Goods (2½)	27⅞	26½	26⅞	— ⅛	27
2	Asso Dry Goods 1st pf (6)	95	95	95	+ 1⅛	95
7	Atch T & S F (10)	202	200	200	— 2	199⅞
1	Atchison pf (5)	107⅞	107⅞	107⅞		107⅛
2	Atlantic Coast Line (10b)	113	113	113	+ 2	111
5	Atlantic G & W I	35	34	34⅞	+ 1⅞	34
103	Atlantic Ref (1)	23⅝	22⅛	22¾		22¼
3	Atlas Stores (1a)	11⅛	10⅞	11⅛	+ ⅛	11
130	Auburn Auto (4a)	208	201½	203½	— 5½	203½
1	Austin Nichols	2	2	2		1⅞
100	Austin Nichols pf A(3)AS(z)	22	22	22	+ ¼	19½
5	Autosales	2	2	2	+ ⅛	1⅞
120	Autosales pf AS	4½	4½	4½		4
98	Aviation Corp	5¼	4⅞	5	— ⅛	4⅞
	B					
450	Baldwin Loco (1¾)	27⅞	25⅝	26⅞	+ 1⅝	26½
110	Baldwin Loco pf (7) AS (z)	99	96	99	+ 1	97⅝
35	Balt & Ohio (7)	87⅛	85⅛	86	— ½	86
2	Balt & Ohio pf (4)	80⅛	80⅛	80⅛		80
4	Bangor & Aroos (3½)	64⅝	63⅛	63⅛	— 1⅝	63½
62	Barnsdall A (1)	14⅛	13⅛	13½		13⅛
9	Beatrice Creamery (4)	76⅛	75	75⅛	— 2⅞	75⅛
10	Beech Creek R R (2) AS	42	42	42	+ 2	41½
1	Belding Hem	3½	3½	3½		3½
1	Belg N Ry ptc pf(5.51f)	78⅝	78⅝	78⅝		78⅛
188	Bendix Aviation (1)	24⅝	23	23⅛	— 1⅝	23⅛
91	Best & Co (2) XD	44⅝	42⅜	43⅛	— 1⅞	43⅛
370	Bethlehem Steel (6)	69⅞	66⅞	67⅞	— 1⅛	67⅞
2	Beth Steel 7% pf (7)	121⅞	121⅞	121⅞	+ ⅛	121
9	Blaw Knox (1½)	28¼	27	27	— 1⅞	26½
10	Bloomingdale pf (7) AS (z)	92	92	92		85
11	Bohn Alum (1½)	34⅛	34	34		31½
1	Bon Ami (4)	63	63	63		62
13	Borden (3a)	74⅝	73⅞	74		73⅞
104	Borg-Warner (1)	29⅛	27⅞	27⅞	— 1⅞	27⅜
303	Briggs Mfg (1⅝b)	22⅛	20⅛	20⅜	— 1½	20⅛
1	Briggs & Strat (2)	23	23	23		22
1	Brockway Motor	4⅝	4⅛	4⅝		4½
22	Brooklyn-Man Tr (4)	64⅞	64⅛	64⅛	+ ¾	64⅛
1	Brooklyn-Man Tr pf (6)	93	92	92		92
1	Brooklyn & Qu Tr	9	9	9	— 1	8⅛
25	Brooklyn Union Gas (5)	121⅞	119½	119½	— 1	119½
1	Brunswick Balke	13	13	13	— 1	12
31	Bruns T & Ry	8⅛	7	7½	— 1½	7¼
7	Bucyrus-Erie (1)	19½	18⅞	18⅞		18⅛
15	Bucy-E cvt pf (2½)	34¼	33	33½	— 1	33
13	Budd Mfg	5⅝	5⅛	5⅝		5⅛
12	Budd Wheel (1)	12⅛	11⅝	12	+ ⅛	12
17	Bullard Co	21⅝	20	20	— 1	20
11	Bulova Watch (1½)	13⅝	13⅛	13⅛		13⅛
1	Burns Bros A	27⅞	27⅝	27⅞	+ ½	27
20	Burns Bros pf (z)	65	65	65		50¼
30	Burr Ad Mch (1½b)	30⅛	29	29⅞	— 5	29
5	Bush Term (2½)	30	29	29		28
25	Bush Ter 7% deb (7) AS (z)	102	102	102	+ ¾	102
70	Bush Ter Bl pf (7) AS (z)	110¼	110¼	110¼	+ ¼	110¼
3	Butte Cop & Z	2	1⅝	2	+ ⅛	1¾
3	Butte & Sup M	1⅛	1⅛	1⅛		1⅛
41	Butterick	17⅛	16⅛	17	+ 1⅜	17
338	Byers Co	67¼	62	64	— 2⅞	63⅝
	C					
18	Calif Pack (4)	50⅝	49⅜	49¾	+ ⅛	49⅛
6	Calumet & Ariz	42⅛	41⅛	41⅛		40
28	Calumet & Hec	10⅛	10	10⅛		10½
76	Canada D G Ale (3)	39⅞	37	38		38
35	Canad Pac (2½)	45⅛	44	44⅛	— 1⅛	44⅛
3	Cannon Mills (1.60)	21	20½	20½		20⅜
4	Cap Admin A	15⅛	14⅞	15		15
4	Cap Adm pf A (3)	36⅞	35⅛	36⅞	+ ⅛	36¼
726	Case (J I) (6)	131½	124¼	125	— 4⅜	125
10	Case (J I) pf (7) AS (z)	114	114	114	— 1	111
164	Caterpil Tr (4b)	49¾	46¼	48	— 1⅛	47⅞
7	Celanese	16	15½	15¾	+ ⅛	15
12	Celotex Co	11	10	10¼	+ ⅛	10¼
13	Celotex ctfs	8⅝	8	8⅞	+ ⅛	8¼
13	Celotex Co pf AS (z)	29⅞	29⅞	29⅞	+ 2⅞	29⅞
2	Central Ag (1½)	23	23	23	— ¼	22½
9	Century Rib M	6	5½	5⅝	— ⅛	5½
16	Cerro de Pas (2)	29½	27⅞	28¼	— 1	28½
3	Certain-teed	4½	4½	4½		4
26	Checker Cab (1.80)	21⅝	20⅛	20⅛	— 1	20½
54	Ches & Ohio (2½)	45⅝	44⅝	45		44⅝
14	Ches Corp (3)	53⅞	52⅛	52⅞	— 1	52¾
4	Chic Gt West	7⅛	7⅛	7½	— ¼	7½
6	Chic Gt West pf	26⅞	25¼	25½	— ½	25
2	Chi, M, St P & P	8	7⅝	7⅝		7⅝
21	Chi, M, St P & P pf	13⅛	13⅛	13⅛	— ⅛	13¼
9	Chic & N W (4)	45½	44	44	— 1	44
48	Chic Pneu T	14⅛	13⅞	14¼	— ⅜	14
6	Chi Pneu T pf (3½)	34	33½	33½	+ 3	33⅝
16	Chi Rk Is & P (7)	62	60	61	— 1	60¼
2	Chi R I & P 6% pf (6)	87	87	87		87
2	Chi R I & P 7% pf (7)	99	99	99	— ⅛	99
2	Childs Co (2.40)	33	32	32⅛	+ ⅛	32
20	Chile Copp (2) AS	36⅞	36⅛	36⅞	+ ⅛	35
373	Chrysler (1)	23⅞	22⅛	22⅞	— ⅝	22¾
6	City Ice & F (3.60)	37⅞	36⅞	36⅞	— 1⅛	36⅞
10	City I & F pf (6½) AS (z)	80½	80½	80½		79⅞
11	City Stores	3⅞	3⅞	3⅞		3½
80	City Stores A (3½) AS (z)	20⅛	19⅞	20⅛	— 3⅛	20⅛
5	Coca Cola (7½b)	169⅞	169	169¾	+ ¾	165½
4	Coca Cola A (3)	51½	51⅛	51⅛		51⅜
4	Colgate-Palm (2½)	49	48⅝	48⅞	— ½	48⅛
1	Colgate-Palm pf (6)	103½	103½	103⅛	— ⅛	103⅝
136	Collins & Aikman	16⅝	14⅞	16¼	+ 1⅜	16
2	Collins & Aikman pf (7)	72½	72½	72½		71⅛
4	Col Beacon	10	9⅝	10		9⅞
19	Col Fuel & Iron (1)	31⅞	29½	29½	— 1	29½
30	Col F & Iron pf (8) AS (z)	115	115	115		108⅛
391	Colum G & E (2)	44	41⅞	43	+ ⅛	43
1	Colum G & E pf A (5)	108½	108½	108½	+ 1½	107
239	Colum Graph (¾f)	11⅜	10⅞	11	— ⅜	11
65	Colum Carb (5b)	111⅞	105⅞	106⅞	— 4⅞	106
12	Coml Credit (2)	21⅝	21	21	— ½	21
2	Coml Credit A (3)	35½	35½	35½	+ ½	35
29	C Cr 6½% pf ww(6½)AS(z)	84	84	84	— 1	83
51	Com Invest Tr (2)	31⅞	31	31		31
5	Com Inv Tr cv pf (6k)	86⅞	86⅞	86⅞	+ ¼	86
239	Coml Solv (1)	21⅞	19⅞	20⅛	— ⅜	20¼
412	Com'with So (.60)	11⅞	11	11⅞		11¼
10	Com'with So pf (6)	97⅞	97½	97½	— ½	97⅞
47	Congoleum Nairn	11⅞	10⅞	10⅞		10⅛
13	Congress Cig (4)	30⅛	29⅛	30¼	+ 1¼	29
3	Consol Cigar (5)	35	35	35		35
10	Cons Cig 6½% pf(6½)AS(z)	66	66	66	— 2	66
500	Cons Cig 6½% xw (6.50) AS	60⅝	60⅝	60⅝	— 4¼	60
7	Cons Film (2)	14⅛	14	14		13
6	Cons Film pf (2)	18⅛	18	18		17¾
463	Consol Gas (4)	100⅞	98⅛	99⅛	— 1	99
1	Consol Gas pf (5)	101⅞	101⅞	101⅞		102
1	Cons R R Cu pf (6)	41	41	41	— 1½	40
54	Consol Text	¾		¾		¾
6	Container A (1.20)	7⅛	7⅛	7⅛	— ¼	7⅛
1	Container B	2⅝	2⅝	2⅝	— ¼	2⅝
101	Cont Baking A	28⅞	26⅞	28⅞	+ 1⅛	28⅛
5	Cont Bak B	3	2⅞	2⅞		2⅜
6	Cont Baking pf (8)	78⅝	76⅛	76⅝		76
160	Contl Can (2½)	59⅞	58⅞	59⅞		59
7	Cont Diam Fib (1)	14⅛	14	14		14
7	Contl Ins (2.40)	50⅞	49⅛	49⅛	— 1⅛	49⅛
8	Contl Motor	3⅛	3⅛	3⅛		3⅛
48	Contl Oil Del	11⅞	11	11⅛		11⅛
93	Contl Shares	12	11⅛	11⅛		11⅛
23	Corn Prod (3½b)	86⅞	85⅞	85⅞		86⅛
23	Coty	14⅝	14⅛	14⅛		14
8	Crosley Rad	8⅛	8	8		7⅝
3	Crown Cork (2.40)	36⅞	36	36	— 1	35⅞
2	Crown Cork pf (2.70)	33⅞	33⅛	33⅞		33⅛
3	Crucible Steel (5)	60⅛	60⅛	60⅛		57
10	Crucible Steel pf (7) AS (z)	104	104	104		104
1	Cuba Co	5	5	5		4⅞
1	Cuban Am Sugar	4	4	4	+ ¼	3⅞
1	Cuban Cane Prod	2	1⅞	2		1⅞
8	Cuban Dom Sugar	¾		¾		¾
3	Cudahy Pack (4)	46	45⅝	45⅝	— ⅜	45⅜
2	Curtis Pub (6)	92	92	92		91
2	Curtis Pub pf (7)	117⅞	117⅞	117⅞		117
342	Curtiss-Wright	4⅞	4⅛	4⅝	+ ⅛	4⅝
46	Curtiss-Wright A AT	7⅛	7	7⅞	+ ⅛	7⅛
20	Cushman 8% pf (8) AS (z)	100	100	100		98
14	Cutler Hammer AT	33	32	32	— 4½	32
	D					
33	Davison Chem	21⅛	20¼	20⅜	— 1⅜	20¼
4	Deere & Co pf (1.40)	21⅛	21	21	— ½	21
3	Del & Hud (9)	157¼	156	156	— 1	156
1	Del Lack & W (6)	92⅛	92⅛	92⅛	— ⅛	92
1	Den R G & W pf	37⅛	37⅛	37⅛	— ⅛	36⅞
8	Devoe & Ray A (1.20)	19⅝	19	19		18
73	Diamond Match	20½	20	20	— ⅛	20
1	Diamond Match pf (1½)	25¾	25¾	25¾	— ⅛	23½
4	Dome Mines (1)	10⅝	10⅛	10⅝	+ ⅛	10⅝
6	Dominion Steel (1.20)	20⅛	20	20	— ⅜	19⅞
44	Drug Inc (4)	72⅛	71	71¼	— ⅛	71½
1	Duplan Silk (1)	12⅝	12⅜	12⅝	— ⅛	12⅛
227	Du Pont de Nem (4)	102⅞	99	99½	— 1⅛	99¼
1	Du Pont deb (6)	121¼	121¼	121¼		121¼
30	Durham Hos pf AS (z)	22⅛	22⅛	22⅛	+ 1	22⅛
	E					
8	Eastern Rolling Mills	11⅛	11	11⅛		11
59	Eastman Kodak (8b)	184¼	178½	180	— 5½	180
144	Eaton Axle & Spring (1.60)	21⅛	19⅝	19¾	— 1	19¾
3	Eitingon Sch	9⅛	8⅝	8⅞		8
1	Eitingon Sch pf	65	65	65		64¾
173	Elec Auto Lite (6)	67¼	62¾	64⅛	— 2½	64
7	Elec Boat	3	3	3		2⅞
493	Elec Pow & Light (1)	58¼	55⅝	57	— 1⅛	57
2	Elec Pow & Light 6% pf (6)	95⅞	95⅛	95⅛		95⅛
3	Elec Pow & Light pf (7)	107	106	106	— 1⅛	106
6	Elec Storage Battery (5)	63	62½	63	+ ¾	62¾
2	Endicott John (5)	36½	36½	36½	+ ⅜	36
2	End John pf (7)	108	107¾	107¾	— ½	107½
1	Eng Pub Ser (2.40)	43	43	43	+ ½	42½
1	Ens P S 5½% pf (5½)	88	88	88	+ 1⅝	86½
3	Erie R R	38¾	38½	38½	— ⅞	38
2	Erie 1st pf (4)	44	43½	43½	— 1	44
3	Eureka Vac Cl	11½	11½	11½	— ⅛	11
10	Evans Auto L	8½	8	8	— ⅛	8
	F					
20	Fairbanks pf AS (z)	8	4½	4½	— 1½	4½
1	Fairbanks Mor (1.60)	25	25	25	— ⅛	24
5	Fash Park As	6⅝	6	6	— ½	6
10	Fed Lt & Tr pf (6) AS (z)	90	90	90		88
2	Fed Screw (1)	15⅛	15	15	— ⅛	14¼
9	Fed Water S (2.40)	28⅛	27⅛	27⅞	+ ⅜	27½
8	Federated D St	21¼	20½	21	— ¼	20¼
6	Fid P Fire Ins (2.60)	56⅛	55⅜	55⅜	— ⅝	54
10	Filene's Sons AS (z)	22	22	22	+ 6	17
200	Filene's S pf (6½) AS (z)	91½	91	91⅛	+ ½	90
1	Firestone T & R (1)	19¾	18½	18½	+ ½	18½
7	Firestone T & R pf (6)	61⅝	60¼	60⅝	— ⅜	60
13	First Nat St (2½)	52	51	51	— 1	51
34	Fisk Rubber	⅞	¾	¾		¾
290	Fisk R 1st pf	3	2⅝	2⅝	— ⅜	2½
25	Fisk R 1st pf cvt AS (z)	3	3	3		3
7	Florsheim Sh A (3)	32¼	32¼	32¼	— ¾	32
180	Florsheim Sh pf (6) AS	100½	100	100	— ½	100½
6	Follansbee	19¾	19	19	+ ⅜	18½
59	Foster Wheel (2)	63	60⅝	60⅝	— 2⅛	60⅝
2	Foundation	10½	10⅛	10⅛	— ⅛	10
14	Fourth N Inv	32	31⅛	31⅛	— ½	31⅛
304	Fox Film A (4)	37	34	35	— 2½	34⅝
105	Freeport Tex (4)	39⅞	37½	37⅝	— 2⅜	37⅝
105	Freeport Tex (4)	39⅞	37½	37⅝	— 2⅜	37⅝
	G					
10	Gabriel A	6⅝	6	6		5¼
70	Gamewell (5) AS (z)	57½	56½	56½	— 1	56½
15	Gardner Mot	1½	1⅜	1½		1⅜
18	Gen Am Invest	6⅞	6⅝	6⅝	— ⅛	6⅝
88	Gen Am Tank (4a)	73	71	72	— ½	72
24	Gen Asphalt (3)	42¾	41¾	41¾	— ¾	41¾
100	Gen Bak pf (8) AS (z)	109¾	109¾	109¾	+ ¾	109½
6	Gen Bronze	8¾	8¾	8¾	— ⅛	8⅝
5	Gen Cable	12¼	11½	11½	— ½	10
5	Gen Cable A	25	24	24	— 1	22
570	Gen Cable pf (7) AS (z)	58	56	58	+ 3	54
3	Gen Cigar (4)	45¾	45	45	— 1⅜	45¼
10	Gen Cigar pf (7) AS (z)	114½	114½	114½	+ ¾	113¾
630	Gen Electric (1.60)	54	51¾	52¼	— 1½	52¼
10	Gen Elec spl (.60)	12	11⅞	11⅞	— ⅛	11⅞
78	Gen Foods (3)	54¼	53½	54	— ⅛	53⅝
64	Gen G & El A (.30k)	8	7½	8		7⅞
1	Gen G & El cv pf (6)	69¼	69¼	69¼	— ¼	68½
1	Gen Ital Ed (2.62f)	35	35	35	+ 1⅜	35
2	Gen Mills (3)	47	47	47	— ¼	45
858	Gen Mot (3)	45	43½	43¾	— ⅜	43⅝
5	Gen Mot pf (5)	100¼	99⅝	99⅝	— ⅜	99⅝
5	Gen Out Adv	10¼	9½	10¼	+ ⅝	10
10	Gen Pr Ink pf ww (6) AS(z)	73	73	73		69
10	Gen Pub Serv (6%j)	21¼	19⅞	19⅞	— ½	19½
32	Gen Rail Sig (5)	81⅝	78½	79	— 2	79
50	Gen Rail S pf (6) AS (z)	110	110	110		109
17	Gen Real & Ut	6	5⅝	5⅝	— ⅜	5½
146	Gen Refract (4)	54¾	52	53¾	+ 2¼	54½
90	Gen Thea Eq	14½	12¾	14	— ½	13⅞
11977	Gillette Saf R (4) AS	32⅛	30⅝	31½	— ½	31½
10	Gillette cv pf (5)	69	67	69	+ 1½	68
49	Gimbel Bros	7	6¾	7	+ ⅛	6¾
7	Gimbel pf (7)	47½	47	47	— 1	45
36	Glidden Co	15⅛	13¾	14½	— ⅞	14⅝
10	Glidden pr pf (7) AS (z)	70⅝	70⅝	70⅝	+ ⅜	69
25	Gobel, Adolph	7½	6¾	7½		7½
91	Gold Dust (2½)	39	38⅛	38¾	— ¼	38½
1	Gold Dust pf (6)	111	111	111		110¾
21	Goodrich	19⅝	18½	18¾	— 1	18½
50	Goodyear T (5)	51½	48⅝	49	— 1⅞	49
2	Goody T 1st pf (7)	91	89⅞	91	+ 2	90
12	Goth Silk H	10¾	10¼	10¼	— ½	10¼
2	Graham Paige	4⅞	4¾	4¾		4¾
26	Granby Con M (2)	22	20⅛	20⅜	— ⅜	20¼
9	Grand Sil St (1a)	23	22⅜	22½	— 1¼	22¼
7	Grand Union	15¾	15⅝	15⅝	+ ⅛	15½
7	Grand Un pf (3)	41⅝	40⅞	41⅝	+ ⅛	40
16	Granite C St (3)	29¾	28⅜	28⅜	— ⅛	28⅜
20	Grant (W T) (1)	33½	33	33½	+ ⅛	33
20	Gt No Ry pf (5)	69⅞	68⅛	68⅛	— ⅜	68⅛
15	Gt Nor Ir Ore ctf (2)	21⅞	21¾	21¾		21¾
9	Gt West Sug	10¼	9⅞	9⅞	— ¼	9¾
130	Gt West Sug pf (7) AS (z)	96	95	96	+ 1	96
69	Grigsby Grun	4⅞	4⅛	4⅝		4⅝
13	Gulf St Steel	37½	33	33	— 2½	33
70	Gulf St St pf (7) AS (z)	78	78	78	— 6	
	H					
2	Hack Water (1½)	28½	28⅛	28⅛	— ⅜	28
60	Hack W pf A (1¾)	27	26¾	26¾	— 1¼	26¾
14	Hahn Dept St	9	8⅝	8⅞	— ⅜	8½
1	Hall Print (2)	16	16	16		15⅝
40	Hanna pf (7) AS (z)	94	93	94	+ 1	93
3	Harb Walker (2)	42⅝	41½	41½	— ½	41½
7	Hartman A	10	10	10		9½
50	Hartman B	6½	5⅝	5⅞	— ½	5⅝
7	Hayes Body	4⅞	4½	4⅝	— ¼	4½
1	Hercules Mot (1.20)	15⅝	15⅝	15⅝	— ½	15
1	Hershey Choc (5)	94	94	94	— 1	90
1	Hershey cvt pf (5b)	99	99	99		98¼
1	Hoe & Co A	8	8	8	+ ¼	8
3	Holland F (2¾b)	31¼	31	31	+ ½	31
2	Hollander	9⅝	9½	9½	— ⅛	9½
52	Houd-Her B	8¼	7½	7½	— ⅛	7½
78	Houston Oil	66⅞	62	63¼	— 2	63
83	Houston Oil new	13⅞	12⅞	13⅝	— ¼	13
17	Howe Sound (4)	28⅝	27½	28		27⅞
2	Hudson & Man (3½)	43½	43⅛	43½	+ 1⅛	43
68	Hudson Motor (3)	22⅝	21¼	21⅜	— 1⅛	21¼
59	Hupp Motor	12½	11⅝	12	— ⅛	11⅞
	I					
3	Illinois Cent (7)	89	88½	88½	— ½	88
5	Ind Motorcy	3¼	3¼	3¼	+ ⅛	3⅛
62	Indust Ray (4)	83⅞	80¼	81	— 3	80½
4	Inger Rand (4)	170	168⅞	168⅞	— 1⅛	161
2	Inland Steel (4)	70	70	70		68
10	Inspirat Cop	10¾	10½	10½		10¼
10	Insuransh (Del) (.40)	9⅛	8⅝	8⅝	— ⅛	8½
1	Insuransh ct (d) (.40)	8⅛	8⅛	8⅛		9
6	Interb Rap Tr	30⅞	29	29	— 1⅜	29
2	Intercon Rub	3½	3½	3½		3
11	Interlake Ir (.60)	14¼	13⅞	13⅞	— 1¼	13¼
13	Internat Agri	4⅞	4⅝	4½		4¼
6	Int Carrier Ltd (1½f)	12⅞	12	12		12
1	Int Cement (4)	60⅝	59¼	59¼	— 1⅜	59¼
27	Int Comb E	3⅛	3	3		3
1	Int Comb E pf	36	35	35	— 3	35
44	Int Harvest (2½)	58¼	56⅞	57		57
1	Int Harvest pf (7)	141¼	141⅛	141¼		141
10	Int Hydro El A (2k)	29⅝	28⅞	28⅞	— 1⅜	28¼
1	Int Match ptc pf (4)	66⅞	65½	65½	— ⅝	65½
26	Int Mer M ctfs (1)	16⅛	15½	15½	— ⅛	15½
407	Int Nick Can (.60)	19⅝	18⅛	18½	— ½	18½
3	Int Pap & P "A"	8½	8½	8½		8½
8	Int Pap & P "C"	4	3¾	3⅞	+ ⅛	3⅞
5	Int Pap & P pf (7)	35⅛	34⅞	35		35
1	Int Print Ink	15⅛	14	15⅛	+ 1⅛	15
479	Int Salt (3)	41⅞	38⅞	41	+ 1⅜	40¾
2	Inter Shoe (3)	47	47	47		47
9	Int Silver	41	38⅛	38⅛	— 1⅛	38
70	Int Silver pf (7) AS (z)	84	83	83	+ 1	81
762	Int Tel & Tel (2)	37⅞	35	36	— 2	36
27	Interst Dept St (2)	20	18⅞	19½	— ⅝	19⅛
10	Int Dept St pf xw (7)AS(z)	63	63	63		59½
1	Intertype (2)	18	18	18		17½
7	Invest Equity	8½	8¼	8¼	— 1	8⅛
2	Island Crk C (4)	29	28	28	— 1	27
	J					
7	Jewel Tea (4)	55⅞	55	55	— ⅝	54½
129	Johns Manville (3)	75⅞	71	72¼	— 3¼	72⅛
70	Johns Man pf (7) AS (z)	125	125	125		125
110	Jones & L S pf (7) AS (z)	121¼	121	121	— ⅛	121
25	Jordan Motor	1	⅞	⅞	— ⅛	¾
	K					
7	Kan City South (5)	44⅞	43	43		42
113	Kayser (J) (2½)	23¼	22⅝	23⅛		23⅛
81	Kelly Spring	2½	2⅛	2⅛		2⅛
40	Kelly Spr 6% pf AS (z)	36	36	36		36
200	Kelly Spr 8% pf AS (z)	17½	16	16		16
86	Kelsey Hay Wheel (2)	29⅝	26¾	29	+ 1½	28¾
167	Kelvinator	13⅝	12¾	13		12¾
239	Kennecott (2)	30½	29	29⅝	— 1¾	29⅛
10	Kinney pf (8) S (z)	60	60	60	+ 1	55
165	Kolster Rad	2⅝	1½	2	+ ½	1⅞
16	Kolster Rad ctfs	1⅛	¾	1⅛	+ ⅛	1
2	Kresge (S S) (1.60)	27¼	27⅛	27¼	— ⅛	27¼
48	Kreug & Toll (1.60f)	25⅛	24¾	24⅞	— ⅛	24¾
53	Kroger Groc (1)	27⅞	26⅞	27⅞	+ ⅝	27½
	L					
36	Lambert (8)	86	83¼	84	— 1⅛	84
2	Lee Rub & Tire	3⅝	3½	3½		3⅜
1	Lehigh Port Cem (1)	18⅞	18⅞	18⅞	+ ⅛	18½
2	Lehigh Val R R (3½)	56	55	55	+ ½	55
1	Lehigh Val C	6⅝	6½	6½		6½
22	Lehman Corp (3)	67⅝	66⅝	66¾	— 1	66⅝
8	Lehn & Fink (3)	32½	32	32½	+ ⅛	31½
4	Libbey O Ford Gl	14⅛	14	14⅛	+ ⅛	14
9	Ligg & Myers (5b)	91	90	90	— 1	89
16	Ligg & Myers B (5b)	91½	89⅛	89⅛	+ 1⅞	89½
68	Lima Loco (2h)	32¼	30⅛	30⅛	+ ⅛	31
2	Link Belt (2.40)	32½	32	32⅛	+ ½	31⅜
16	Liquid Carb (4)	54	53⅛	53⅛	+ ⅛	53
269	Loew's (3)	61	58	58⅞	— 2¼	58⅞
1	Loew's pf xw (6½)	97⅛	97⅛	97⅛		96
26	Loft	4⅞	4⅝	4⅝		4½
1	Loose Wil Bis (2.70b)	54	54	54	+ ⅜	53¼
80	Lorillard (P)	17⅝	17	17⅛	— ⅛	17⅛
2	Louisiana Oil	4¼	4⅛	4⅛		4⅛
40	Louis Oil pf (6½) AS (z)	50½	50⅛	50⅛	+ ⅛	50½
43	Louis G & E A (1¾)	35	33½	34⅝	— ⅛	33⅞
3	Louisv & Nash (7)	109	108⅞	109	+ ½	106½
33	Ludlum Steel	17⅛	16⅞	17	+ ⅛	16⅞
	M					
2	MacAnd & Forb (2.60)	25	24½	24½		24
33	Mack Trucks (4)	43	41⅝	42	— ½	41¾
63	Macy (R H) (2a)	101½	97⅞	100	+ 2⅛	99⅞
2	Mad Sq Gar (.60)	6⅞	6⅝	6⅝	— ¼	6½
10	Magma Cop (3)	27	26	26	— ¼	25⅞
2	Mallinson	4	3⅞	4		3⅞
3	Manh El mod gtd (5l)	36⅞	36	36	— ⅛	36
8	Manh Shirt (1)	12	11	12	+ 1	11
28	Marine Midl (1.20)	23⅞	23¼	23¼	— ⅛	23⅛
20	Market S R pf AS	10⅝	10⅛	10⅛	— ⅛	10⅛
50	Mark S R 2d pf AS	6	5½	5½		5½
2	Marlin Rock (4b)	30⅛	30⅛	30⅛	— 1⅛	30
25	Marmon Mot	10	9⅝	10	+ ⅛	9⅞
21	Marsh Field (2½)	32⅞	31⅞	32	— ⅛	31¾
49	Math Alkali (2)	28⅞	27⅝	27⅞		27⅝
21	May Dept St (2½)	35⅞	34	34⅞		34¼
1	Maytag 1st pf (6)	68	68	68		66
2	Maytag pf w w (3)	19⅝	19⅝	19⅝	+ ⅛	19½
3	McCall (2½)	34⅛	34	34	— 1½	33⅝
1300	McCrory St (2) AS (z)	50	49⅛	49½	— ⅛	49
10	McCrory St pf (6) AS (z)	87	87	87	+ 3	85
2	McIntyre Porc (1)	22⅛	22	22⅛	+ ⅛	21⅝
22	McKeesport T (4½b)	85	83	84½		83⅞
9	McKess & Rob (1)	15⅛	14⅝	14⅞		14⅞
2	McKess & Rob pf (3½)	35½	35⅛	35½		35
6	McLellan St	8⅞	8⅝	8⅞		8⅝
5	Mengel	8⅛	7⅝	7⅝		7½
184	Mex Seab Oil	19⅞	18⅞	18⅞		18½
10	Miami Cop	10½	10	10		10
37	Mid-Cont Pet (2)	15⅝	14⅞	15⅛		15⅛
23	Midland Steel (3)	30⅞	29	29	— 1½	29
11	Minn Mol Imp	6⅞	6½	6⅝		6½
6	Minn M Imp pf (6½)	47	45	45	— 1	42
17	Mo Kan T (3f)	25⅝	24¼	24⅞		24¼
7	Mo K T pf (7)	83	82⅛	82⅛	— 1⅛	82⅝
2	Mo Pac pf (5)	103⅛	103⅛	103⅛		103⅛
8	Mohawk Cpt	16⅛	16	16		16
5	Monsanto Ch (1¼a)	25	24	24⅞		24
2365	Montgom Ward	29	25¼	29	+ 3⅞	28
2	Mother Lode	⅝		⅝		⅝
14	Moto Met Gau	3⅛	3⅛	3⅛		3⅛
5	Motor Prod (2)	46⅛	43⅜	43⅜	— 2¼	43
4	Motor Wheel (1¼a)	19	19	19		19
53	Mullins Mfg	20⅛	18⅛	19⅛	+ 2⅛	19⅞
410	Mullins pf (7) AS (z)	60⅝	60	60⅝	+ ⅛	58
3	Munsingwear (3)	29⅛	29	29		29
28	Murray Corp	15⅞	14⅛	15	— ⅛	14⅞
	N					
88	Nash Motors (4)	38¼	35½	36⅜	— 1⅞	35¾
10	Nash Ch & St L (5) AS (z)	80	80	80	+ 5	78
10	Natl Acme (.80)	9⅝	8⅝	9	— ⅛	8⅞
60	Nat Bell Hess	8⅛	7⅛	8	+ ⅛	8
69	Nat Biscuit (2.80)	82⅛	80¼	82	— 2¼	81
51	Nat Cash R A (3)	37⅞	36⅛	36⅛	— 1	36¼
105	Nat Dairy Pr (2.60)	46⅝	45⅛	45⅜	— 1	45
6	Nat Dept St	6⅝	6⅛	6⅜	+ ¾	6⅛
31	Nat Distill (2)	33⅞	32⅛	32⅛	— 1⅜	32⅛
1	Nat Enam & St	25⅞	25⅞	25⅞		25
5	Nat Lead (5)	130⅛	130	130	+ 3	127
100	Nat Lead pf A (7) AS (z)	140	140	140	— ⅛	140
552	Nat Pow & Lt (1)	43⅞	41⅞	41⅞	— 2⅛	41½
7	Nat Radiator	⅞	⅞	⅞		¾
15	Nat Steel (2)	55⅛	54⅝	54⅝		54¼
2	Nat Supply (5)	64⅝	64	64		63⅛
20	Nat Sup pf (7) AS (z)	110	110	110	— 2	110
8	Nat Surety (5)	61	60	60⅛		60
3	National Tea (1)	21	20⅛	20⅜	— ⅛	20
8	Neisner Bros (1.60)	25	22½	22½	— 1⅛	23¼
71	Nev Con Cop (1)	14	13⅛	13⅝		13½
3	Newport Co (1)	15	15	15		15
5	Newton Steel	22½	22½	22½	— ⅛	22½
1	N Y Air Br (2.40)	23⅞	23⅝	23⅝		22
46	N Y Central (8)	131⅛	129	129½	— 1⅜	129⅛
1	N Y Ch & St L pf (6)	91	91	91		91
230	N Y & Harlem (5) AS (z)	218½	209	212	+ 3	210
4	N Y Investors (1.20)	10⅛	10⅛	10⅛		10⅛
8	N Y N H & H (6)	93	91½	91⅝	— 1½	91⅝
3	N Y N H pf (7)	119⅞	119⅞	119⅞		119¼
10	N Y Ont & W	7⅛	7	7⅛		7⅛
7	N Y Rys pf	1⅛	1	1⅛	— ⅛	1¼
1	Norfolk Sou	7⅛	7½	7½		6¾
2	Norfolk & W (10)	214	213	213	— 3	212
16	Norfolk & W pf (4) AS (z)	91	91	91	— 1½	91
186	North Amer (10%j)	89	86⅝	87⅛	— 1½	87⅝
83	No Am Aviat	9⅛	8⅝	9	— ⅛	9
12	Northern Pac (5)	60¼	59	59	— 1⅛	58½
	O					
21	Ohio Oil (1)	17⅛	16⅛	17⅛	+ ⅛	16⅞
6	Oliver Farms	4⅛	4	4⅛		4⅛
50	Oliver F pr pf AS	19	19	19		16½
2	Omnibus	5⅞	5⅛	5⅛	— ¼	5⅛
79	Otis Elev (2½)	58⅞	56⅛	57⅛	+ 1⅛	57
12	Otis Steel	15⅛	15⅛	15⅛		15⅛
10	Outlet (4) AS (z)	50	50	50	— 5	50
2	Owens Ill Gl (3)	38⅞	38⅛	38⅛	+ ⅛	37⅞
	P					
36	Pacific G & E (2)	50⅝	49⅛	50		50
111	Pacific G & E rts	2⅛	2⅛	2⅛		2⅜
16	Pacific Light (3)	65½	63⅛	64	— 1⅛	63⅜
20	Pacific Mills AS (z)	21⅛	21⅛	21⅛	— 2⅛	21⅛
40	Pac T & T (7) AS (z)	131	130½	130½		128
266	Packard Mot (.60)	11⅛	11⅛	11⅛		11½
14	Panhand P & R	4⅛	3⅝	4	+ ⅛	3⅞
276	Param Publix (4)	48⅛	46⅛	47	— 2	46⅞
5	Park Utah	1⅛	1⅛	1⅛		1⅛
2	Parmelee Tr	4⅞	4⅝	4⅝	— ⅛	4⅝
13	Pathe Exch	2⅛	2⅛	2⅛		2
8	Pathe Exch A	4⅛		4⅛		4½
8	Patino Min	15	14	14	+ ⅛	14
3	Peerless Mot	4⅛		4⅛		4
6	Penick & Ford (1)	44⅞	44⅜	44⅞		44⅛
31	Penney (J C) (3)	37⅞	36⅛	37	— ⅜	36½
1	Penney pf (6)	96	96	96	— ⅝	95⅝
1	Penn Dix Cem	5	5	5		4⅞
67	Penn R R (4)	63⅝	62⅝	63⅛	+ ⅛	63
1	Peoples Drug (1)	31⅛	31⅛	31⅛	+ ⅛	31
5	Peoples Gas Ch (8)	246	242¼	246	+ 1	245
100	Pere M pr pf (5) AS (z)	92¼	92	92¼	+ 2⅛	91
95	Petro Corp (1)	10⅛	10	10⅛	+ ⅛	10⅛
1	Phelps Dodge (2)	25	25	25		24
3	Phila Co 6% pf (3)	55⅞	55	55⅞	+ ⅛	55
145	Phila R C & I	12	11	11⅞	+ ⅛	11¼
9	Philip Morris (1)	11⅞	11	11		10⅞
40	Phil Jones pf (7) AS (z)	49	49	49	— 1⅛	49
120	Phillips Pet (2)	15⅛	14⅛	14½		14½
2	Pierce-Ar A (2)	25⅛	24⅛	24½	— 1	23⅞
2	Pierce-Ar pf (6)	71⅛	70⅛	70⅛		70
10	Pierce Oil pf	15⅛	14⅛	15⅛	+ 1⅛	14
49	Pierce Pet (.10)	3⅛	2⅞	3	+ ⅛	3
2	Pills Flour (2)	30½	30⅛	30⅛		30⅛
3	Pitts Coal	24⅛	24⅛	24⅛		24⅛
3	Pitts Coal pf	77⅞	77⅛	77⅛	— 1⅛	75⅞
10	Pitt Ft W pf (7) AS (z)	157	157	157	— 6	155
1	Pitt Scr & B (1.40)	14⅝	14⅛	14⅛	— ⅛	15
160	Pitts St pf (7) AS (z)	84	83⅛	84		84
1	Poor & Co	11⅛	11⅛	11⅛		10⅛
13	Porto R Am T A (3½)	26⅞	24⅞	26	+ 1⅛	25
6	Porto R Am T B	6⅞	6⅞	6⅞		6½
16	Post T & C 7% pf (7)	37	35⅛	37	+ ⅛	36⅞
26	Prair Oil & G (2)	19⅛	18⅛	18⅞	— ⅛	18⅝
22	Prair Pipe L (3)	25⅞	24⅞	25		24⅞
6	Pressed St Car	6¼	6⅛	6½		6
1	Press St Car pf (7)	44¼	44¼	44¼	+ ⅝	44
10	Procter & Gam (2.40)	70	69⅞	70	— ⅝	69⅞
182	Pub Ser N J (3.40)	89⅛	86⅝	86⅞	— ⅛	87¼
1	Pub Ser N J 7% pf (7)	133⅝	133⅝	133⅝	— ⅛	133⅝
1	Pub Ser N J 6% pf (6)	116	116	116		115¼
5	Pub Ser N J 5% pf (5)	98	97¼	98		97⅞
25	Pullman (4)	53⅞	52⅛	53⅛	+ 1⅛	53
2	Punta Al Sug	1⅛	1⅛	1⅛	+ ⅛	1
25	Pure Oil	10½	10⅛	10⅛	+ ⅛	10⅛
44	Purity Bak (4)	48⅝	47⅛	48		48
	R					
2863	Radio	27½	25½	26⅛	— ⅝	26⅛
30	Radio pf B (5)	56	54½	55		54
537	Radio-Keith-O	23	21⅞	22½	— ⅞	22⅛
30	Railroad Sec (4) AS	58	58	58		59
18	Raybestos-Man (2.60)	27⅞	27	27¼	— ⅛	27⅛
13	Real Silk (3)	28¼	28	28⅛	— ½	27⅞
152	Reming Rand (1.60)	19½	18	18		18¼
22	Reo Motor (.40)	8¾	8½	8½	— ¼	8
1	Reo Motor ctfs (.40)	7½	7½	7½		7½
163	Repub Steel	24⅞	22⅞	23½	— 1⅛	23⅛
17	Rep St cv pf	50¼	46	47	— 2½	47½
8	Revere C & Br	12⅞	12½	12⅞	+ ⅛	12½
51	Reynolds Met (2)	20	18½	20	+ ⅛	19⅝
2	Reynolds Sp new	7⅛	7½	7⅛	+ ⅛	5⅝
10	Reynolds Tob (3) AS (z)	73⅛	73⅛	73⅛	+ ⅛	73
102	Rey Tob B (3)	48	47	47⅝		47⅛
62	Rich Oil Cal	5	4⅞	4⅞		4⅞
25	Rio Gran Oil	9½	8⅞	8¾	— 1⅛	8¾
11	Rossia Ins (2.20)	25⅝	24¼	24½	— ¾	24½
3	Royal Dut sh (1.3404h)	40⅝	40	40	— 1¼	40
	S					
39	Safeway St (5)	60½	57⅛	59¾	+ 1¾	59½
9	St Jos Lead (2)	28½	27⅞	27⅞	— ⅜	27
10	St L San Fr (8)	57	53½	53½	— 4½	53¼
2	St L San F pf (6)	71⅞	71	71⅞	+ 1⅜	71
1	St L South	31	31	31	— 1⅛	31
5	Savage Arms (2)	17⅞	17	17⅞	+ ¾	17
14	Schulte Ret	5½	5½	5½		5½
9	Seaboard Air	⅞	⅞	⅞		¾
2	Seab Air pf	1½	1½	1½	+ ⅛	1⅜
16	Seagrave (.60)	10¼	9½	10¼	— ⅛	10¼
643	Sears Roebuck (2½a)	62⅞	58¾	62⅝	+ 3¾	62⅝
2	Second Nat Inv	6⅛	6	6		5¾
4	Second Nat pf	54⅛	53¾	54	+ ½	53
2	Seneca Cop	1¾	1⅝	1¾	+ ¼	1½
60	Servel Inc	7⅛	7	7⅛	— ⅛	7⅛
2	Sharon St H	13½	13⅜	13⅜	— ⅛	13
7	Sharp & Dohme	18	17⅝	17⅝	— ⅝	17⅝
18	Shattuck (F G) (1)	28½	27½	27¾		27½
35	Shell Union	9⅝	9⅜	9½	— ⅛	9⅜
1	Shell Un pf (5½)	70	70	70	— 4	70
21	Shubert Thea	7⅝	6⅝	6⅞	— ⅞	6¾
370	Simmons	21	19¼	20⅜	+ 1⅛	20⅛
1	Simms Pet	9¾	9⅜	9¾	+ ⅛	9½
543	Sinclair Con (1)	14⅝	13¼	14⅛	+ ⅝	14⅛
1	Sincl Con pf (8)	102¾	102¾	102¾	+ ¼	102½
24	Skelly Oil	10	9¼	9⅞	— ⅜	9¾
3	Skelly Oil pf ww (6)	52½	52	52	— ½	52
2	Solv A In pf ww (5½)	92¼	91	91	— 1¼	90
35	South Cal Ed (2)	53¼	52⅝	52¾	— ¼	52¾
2	South Dair B	4½	4½	4½	— ⅛	4½
6	Southern Pac (6)	107	106¼	106½	— ½	106
16	So P R Sug (1.40)	15⅛	14½	14⅝	— ⅛	14⅝
4	Southern Rail (8)	62½	61¼	61¼	— 1⅛	61⅛
2	Spalding (2)	34⅛	34	34	— ⅜	33⅞
31	Sparks With (1)	11⅛	11	11	— ⅛	11
2	Spencer Kell (.80)	10⅝	10⅛	10⅛	+ ⅛	10½
10	Spicer Mfg	16⅛	15⅞	16		16
15	Spigel May Stern	9⅝	8⅞	9⅛	+ ⅛	9
531	Stand Brands (1.20)	20½	19⅝	20	— ⅜	20
345	St G & El (3½)	84⅝	79⅝	82⅛	— ⅜	82½
2	Stand G & E pf (4)	63⅝	63⅛	63⅝	+ ⅛	62⅞
2	St G & E 7% pf (7)	107¾	107¾	107¾	— ⅛	107⅝
2	St Invest	4⅛	4	4		4
1	St Oil Ex pf (5)	103⅛	103⅛	103⅛	— ⅛	103⅛
49	St Oil Cal (2.50)	50½	49	49	— 1⅛	48⅝
4	St Oil Kan (2)	17¼	17	17		16⅞
161	St Oil N J (2b)	52	50⅛	50⅜	— 1⅛	50⅜
38	St Oil N Y (1.60)	25⅛	25	25	— 1⅛	25⅛
12	Starrett (L S) (2)	33¼	31½	32	— 1⅛	32¼
6	Sterl Sec A	5¾	5⅝	5¾	+ ⅛	5⅝
2	Sterl Sec pf (1.20)	9⅝	9½	9½		9¼
7	Sterl S cv pf (3)	39⅝	39⅝	39⅝	+ ⅛	39⅜
71	Stewart Warn	19⅜	18½	18½	— 1⅛	18½
102	Stone & Web (3)	49	46⅝	47	— 2	47
55	Studebaker (1.20)	24⅞	23⅝	23⅝	— 1	24
1	Sun Oil (1) XD	45⅛	45⅛	45⅛	+ ⅛	44½
11	Superheater (2½)	38⅜	36⅝	38⅜	+ ⅜	37⅜
5	Superior Oil	1⅜	1¼	1⅜		1⅛
2	Superior Stl	11⅝	11⅝	11⅝		11
	T					
1	Telautograph (1.40)	20	20	20	+ ⅛	19⅞
7	Tenn Corp (½)	9⅛	9⅛	9⅛		9
51	Texas Corp (3)	35⅛	34⅝	34⅝	— ⅛	34⅝
60	Tex Gulf Sul (4)	54⅝	54⅛	54⅜	— ⅛	54⅛
3	Tex Pac C & O	5⅛	5⅛	5⅛		5⅛
107	Tex Pac L Tr	16⅞	15⅞	15⅞	— ⅛	15⅞
12	Thatcher (1.60)	19	17⅞	18⅜	+ 1	18⅛
3	Thatch cvt pf (3.60)	39¼	39	39¼	+ 1¾	37
4	The Fair (2.40)	23	23	23		22
26	Thermoid	7⅝	6⅞	7⅛	— ⅛	7
8	Third Ave	7⅝	7⅛	7⅛		7½
1	Third Natl Inv (2f)	26⅛	26⅛	26⅛	— ⅛	26
16	Thompson Star	6⅛	5⅝	5⅝	— ⅛	5½
3	Thomp Star pf (3½)	29⅞	29⅛	29⅛	+ ⅛	29⅛
43	Tide Wat As (.60)	8⅛	8⅛	8⅛	+ ⅛	8⅛
3	Tide Wat As pf (6)	66½	65½	66	+ 1	65
1	Tide Wat Oil pf (5)	82	82	82	+ 2	81
2	Timk Det Ax (.80)	11⅛	11⅛	11⅛	— ⅛	11⅛
43	Timk Roll B (3)	58½	56	56⅛	— 1⅛	56⅛
4	Tob Prod	2⅞	2⅝	2⅞		2¾
11	Tob Prod A (.95b)	12⅛	12	12	— ⅛	11⅞
995	Transamerica (1)	17⅞	16	16⅞	+ 1⅞	16⅞
3	Transue & Will (1)	13⅛	12⅞	12⅞	— ⅛	12½
57	Tri Cont Corp	11⅛	10⅝	10⅞		10⅞
5	Tri Cont pf (6)	94	93¼	93¼		93⅛
66	Trico Prod (2½)	44⅛	42	43	+ ⅛	43
3	Truscon St (1.20a)	24	23	23⅛	— ⅛	23
6	Twin City R T (4e)	15¼	14⅞	14⅞	— ⅛	13⅞
10	Twin City pf (7) AS (z)	60½	60½	60½		61
	U					
27	Underwood Ell (5)	70½	69¾	70⅝	+ ½	70¼
1	Union Bag & P	12	12	12	+ ½	12
131	Union Carbide (2.60)	70¼	68½	69⅝	— 1⅛	69¼
21	Union Oil Cal (2)	25⅞	24⅛	25⅛	— ⅛	25
8	Union Pac (10)	205	203¼	203¼	— ¾	203¼
6	Union Tank Car (1.60)	23¼	23	23		23
454	Unit Aircraft	35⅛	33½	34¼	— 1¼	34¼
3	Unit Aircr pf (3)	55⅛	55⅛	55⅛	+ ⅛	55⅛
6	Unit Bisc (2)	40	39	40	+ ⅜	38⅜
50	Unit Bisc pf (7) AS (z)	115	114½	115	+ ⅛	111¼
78	Unit Carbon (1)	27½	25½	25⅞	— 1⅜	25½
12	Unit Cigar	5⅛	5⅛	5⅛		5
1247	Unit Corp (¾)	25⅞	24¾	25	— ⅝	25
20	Unit Corp pf (3)	50	49⅛	49⅛	— ⅛	49⅛
22	Un Elec Coal	8⅝	8⅝	8⅝	— ⅛	8½
16	Unit Fruit (4)	62⅞	62¼	62⅞	+ ⅜	62⅞
627	Unit G & Im (1.20)	34	31⅛	32⅛	+ ⅛	32⅛
2	Un G & Im pri pf (5)	100⅝	100⅝	100⅝	+ ⅛	100⅛
8	Un Piece Dye (2)	29⅛	29	29	— 1⅛	28¾
5	U S Express	1⅛	1	1	— ⅛	1
4	U S & For Sec	11⅛	11⅛	11¼	— ⅛	11⅛
1	U S Freight	27½	27½	27½	+ ⅛	25
20	U S Gypsum (1.60)	44⅛	43⅝	44	+ ⅛	44
2	U S Hoff Mach	8⅛	8⅛	8⅛	+ ⅛	8¼
73	U S Ind Al (6)	77⅛	73¼	74	— 2	74
53	U S Pipe (2)	34	33	33⅝	— ⅛	33
13	U S Real & Im (3)	33⅛	32¼	32¼	— 1⅛	32⅛
59	U S Rubber	16⅞	15½	15⅞		15⅞
36	U S Rub 1st pf	31	28	29⅛	— ⅛	28⅛
9	U S Smelt & R (1)	22⅛	22	22		21⅛
1	U S Smelt pf (3½)	44⅞	44	44⅞	— 1	44⅛
583	U S Steel (7)	150⅛	148⅛	148⅞	— 1⅛	148⅞
9	U S Steel pf (7)	146⅞	146½	146½	— ⅛	146⅛
3	United St	7⅛	7⅛	7⅛		7⅛
2	United St pf (4)	47⅛	47⅛	47⅛	— ⅛	46⅛
3	Univ Pipe & R	3⅛	3⅛	3⅛	+ ⅛	3⅛
10	Univ P & R pf (7) AS (z)	54	54	54	+ 1¾	32
78	Util P & Lt A (2k)	29⅞	29	29⅛	— ⅛	29
	V					
3	Vadsco	1⅛	1⅛	1⅛	— ⅛	1⅛
940	Vanadium (3)	73	69½	70⅝	— 3⅞	70¼
6	Virg Car Ch	3	2⅝	2⅝	— ⅛	2⅝
20	Va Ir C & C AS (z)	27½	27½	27½		30
360	Vulcan Detin (4) S (z)	68½	66	67	— 1¾	67
	W					
1	Wabash Ry	20	20	20	— ¾	19¾
3	Wabash pf	41	41	41		41
7	Waldorf System (1½)	25	24¾	24¾	— ⅛	24¾
1060	Ward Bak A S (z)	26⅞	22⅝	25⅝	+ 1½	25
64	Ward Bak B	7⅛	6⅛	7	+ ⅛	7
2	Ward Bak pf (7)	57	56¼	57	+ 2¼	57½
1771	Warner Pictures	17⅞	15⅞	16¼	— 1¼	16¼
5	Warner Quin	6¼	6	6		5¾
17	Warren Bros (3)	42	41	41⅝	— 1⅛	41¼
60	Warren Br cv pf (3) AS(z)	47	46	46⅛		46
2	Warren Fd & P (2)	31⅛	31	31⅛		31
5	Webster Eisen	5½	5¼	5½		5½
35	Wesson Oil & S (2)	26	23⅞	25⅛	+ 2¼	25¼
4	Wesson O & S pf (4)	56½	56	56½		56¼
10	W Penn El 6% pf (6)AS(z)	95	95	95	— 2⅞	95½
7	West Dairy A (4)	40¼	40	40		39
9	West Dairy B	9	8⅞	8⅞		8¾
22	Western Mary	19⅛	18⅛	18⅞	— 1⅛	18¼
8	Western Union Tel (8)	147	145	145	— 5¾	146
10	Westingh Air (2)	35⅞	34¾	35⅛	— ⅛	35
556	West El & Mfg (5)	106¼	103⅛	104⅛	— 1⅞	104⅜
170	West E & M 1 pf (5) AS(z)	116½	116	116		116
8	Weston El Ins (1)	26⅞	24½	26⅛	— ⅛	26
1	Weston El Ins A (2)	34⅛	34⅛	34⅛	— ⅛	34½
6	Westvaco Chl (2)	27⅞	26¼	27⅞	+ 1⅛	26½
26	Wextark Radio	1⅛	1⅛	1⅛		1
2	White Motor (2)	24⅛	24⅛	24⅛	— ⅛	24
2	White Rk M Sp (4½b)	46	45	45		44¾
5	White Sew Mach	3¾	3¾	3¾	+ ¼	3¾
2	White Sew Mach pf	9⅛	9⅛	9⅛	+ ⅛	9⅛
8	Wilcox Rich A (2½)	27	23	27	+ 5	25
92	Willys Overland	6	5⅝	5⅝	— ⅛	5⅝
2	Willys Overland pf (7)	45	45	45		45
4	Wilson & Co	10⅛	10	10¼		9¾
1	Wilson pf	50	50	50	— 1⅛	49⅛
124	Woolworth (2.40)	64⅞	62⅞	64	— ⅛	63¾
278	Worthington Pump & Mach	104⅞	99	99⅜	— 5¼	99½
2	Worthington P & M pf A(7)	90	90	90	+ ⅛	85
20	Wright Aero AS (z)	27	27	27	+ 2	21
6	Wrigley Jr (4)	74	73⅛	73⅛	— ⅛	73½
	Y					
1	Yale & Towne (2)	28⅞	28⅛	28⅛	+ ⅛	28½
135	Yellow Truck & Coach	14⅛	13⅛	13⅞	— ⅛	13⅜
29	Young S & W (3)	28⅛	26⅛	27⅛	— ⅛	26½
2	Youngstown Sheet & T (5)	76½	75	76½	— ⅛	75
	Z					
14	Zenith Radio	4½	4	4⅛	— ⅛	4

XD—Ex dividend. XR—Ex rights. AS—Actual sales. (a) Plus extras. (b) Including extras. (d) Partly stock. (e) Paid in scrip. (f) Paid last year. (h) Paid so far this year. (j) Payable in stock. (k) Cash or stock. (l) Payable when earned. (z) Unit of trading, 10 shares.

Total sales—Today, 4,400,000; previous day, 5,300,000; week ago, 2,842,506; year ago, 3,017,750; two years ago, 4,357,660. January 1 to date, 96,523,343; year ago, 124,471,350; two years ago, 183,247,900.

PHILADELPHIA MARKETS.

Philadelphia, Feb. 25 (A.P.).—POULTRY—Dressed: Turkeys, 30@38.

BUTTER—Top, 30½@33½; 92 score, 29½; 89-91 score, 26½@28½.

CHEESE—Unchanged.

POULTRY—Alive: Unchanged.

FLOUR—196 lbs., sacks, soft winter, straight, Western, 4.10@4.40; nearby, 3.75@4.00; hard winter, 95 per cent, 4.40@4.60; short patents, 4.70@5.00; spring first clear, 4.25@4.50; standard D patents, 4.60@4.90; short patents, 5.00@5.35.

HAY—Sound feeding, 22.00@25.00.

POTATOES—Sweet, ⅝ bushel, No. 1, 1.24@1.75; medium, 65@70.

WHEAT—No. 2 red winter, February delivery, domestic, 82½; No. 2 garlicky, February delivery, domestic, 82½.

OATS—No. 2 white, 42¾@45¾.

CORN—Unchanged.

EGGS—Receipts, 21,995; steady and unchanged.

THE METAL MARKETS.

New York, Feb. 25 (A.P.).—COPPER—Steady; electrolytic spot and future, 10¼.

IRON—Quiet, unchanged.

TIN—Quiet; spot and nearby, 27.15; future, 27.35.

LEAD—Steady; spot New York, 4.60; East St. Louis, 4.35.

ZINC—Easy; East St. Louis spot and future, 3.95@4.00.

ANTIMONY—7.12.

London, Feb. 25 (A.P.).—Standard copper, spot, £47 2s 6d; future, £47 5s; electrolytic, spot, £50 5s; future £50 12s 6d. Tin, spot, £122; future, £123 10s. Lead, spot, £14 7s 6d; future, £14 10s. Zinc, spot, £13 2s 6d; future, £13 7s 6d.

STOCK MOVEMENTS.

New York, Feb. 25 (A.P.).—What the stock market did:

	Wednesday.	Tuesday.
Number of advances	213	439
Number of declines	480	255
Stocks unchanged	121	143
Total issues traded	814	837

First Mortgage Loans
Lowest Rates of Interest and Commission
Prompt Action
Thos. J. Fisher & Co., Inc.
738 15th Street

WE BUY AND SELL
Swartzell, Rheem & Hensey Notes
F. H. Smith Co.
1st Mortgage Bonds
CAPITAL CITY CO.
509 Washington Bldg.
District 8291-8292

WE PAY 5% INTEREST
A SAVING ACCOUNT
Aids Financial Independence
It is only practical to put aside part of your present earnings in preparation for the future. A savings account with this Institution earns at least 5% interest—a higher-than-usual rate.
Open Daily 9 to 5
Saturdays Until Noon
NAtional 1381
NATIONAL PERMANENT BUILDING ASSOCIATION
949 NINTH ST., N.W.
UNDER SUPERVISION OF U.S. TREASURY

Redemption Notice

Potomac Electric Power Company

General and Refunding Mortgage Gold Bonds, Series B (6%, due 1953):

NOTICE IS HEREBY GIVEN, pursuant to the provisions of Article Fifth of the General and Refunding Mortgage, dated October 1, 1921, executed by the Potomac Electric Power Company, that the Trustee has drawn for redemption, out of the unapplied balance of Sinking Fund moneys remaining with it, and intends to redeem, on April 1, 1931, at a redemption price equal to 107½ per cent of the principal thereof, $30,400, aggregate principal amount of the Bonds of the issue above designated of the following serial numbers, respectively:

$1,000 COUPON BONDS

M- 5	1282	2051	2501	3278	3591
242	1299	2077	3018	3331	[illegible]
417	1701	2201	3131	3451	[illegible]
548	1739	2229	3274	3509	

$500 COUPON BONDS

D-39 60 73 83 132 165

$100 COUPON BONDS

C-25 59 70 122

FULLY REGISTERED BONDS (Redeemed in Part)

No. X-38: $1,000 thereof represented by coupon Bond No. M-975

No. X-42: $1,000 thereof represented by coupon Bond No. M-789

No. X-46: $1,000 thereof represented by coupon Bond No. M-960

No. X-47: $1,000 thereof represented by coupon Bond No. M-1417

The respective holders and owners of the said Bonds are hereby required to surrender the same on April 1, 1931, the designated redemption date, at the Head Office of the undersigned, as Successor Trustee, No. 22 William Street, in the Borough of Manhattan, City and State of New York, for redemption at the said redemption price; and NOTICE IS ALSO HEREBY GIVEN that interest on such Bonds shall cease from and after the said redemption date. Upon presentation and surrender of the said coupon Bonds, with all interest coupons maturing subsequently to the said redemption date (and, in the case of Bonds, the ownership of which shall at the time be registered, accompanied by duly executed assignments or transfer powers), and upon presentation of said fully registered Bonds (accompanied by duly executed assignments or transfer powers), such Bonds, or the designated portion of such fully registered Bonds, as the case may be, will be redeemed and paid at the said redemption price.

As to the designated registered Bonds so redeemed in part, there will be issued, in lieu of the unredeemed portion thereof, a new registered Bond or Bonds, in an aggregate principal amount equal to the unredeemed portion thereof.

CITY BANK FARMERS TRUST COMPANY

As Successor Trustee under the General and Refunding Mortgage above described.

February 25, 1931.

1931 REO
Demonstrators
We have several Reo Flying Cloud 8-cylinder Sedans used for demonstrating purposes—run very litle. Substantial reductions from new-car price. Your car considered in trade. Terms arranged.
Dick Murphy, Inc.
1724 Kalorama Road

I WILL SELL
500 Shares
International Bank Stock
At $4.50 per share
(Par Value $10)
Thomas L. Hume
(Established 1899)
1412 G Street
Nat. 1346-1347

Going AHEAD by looking BACK
The investor who looks back over the records of the companies behind his securities gets hold of facts that enable him to go ahead. Once every quarter is not too often to find out how much your companies are earning, what balance sheets and P. & L. statements disclose and what their plans are for the future. This information is available at our office.
FENNER & BEANE
COMPLETE BROKERAGE SERVICE
Washington Office
1430 K Street, N.W....Telephone National 7000
J. D. MOTHERSHED, Manager
Members: New York Stock Exchange and other principal Exchanges
PRIVATE WIRES TO NEW YORK, NEW ORLEANS, CHICAGO

F. B. KEECH & COMPANY
Members of
New York Stock Exchange and
Other principal stock and commodity exchanges.
Past experience has always shown that before the end of the second year of a depression, business has re-adjusted itself sufficiently to show an upward trend.
A number of low priced stocks are now selling at levels that enable investors to obtain unusually high dividend yields.
We are equipped to handle promptly orders in stocks, bonds and commodities on the leading exchanges of the world.
H CORNER 17TH ST., N. W., WASHINGTON
NATIONAL 0245
New York Philadelphia Chicago Winnipeg Brooklyn Detroit Providence

Comfortable Later Years
Build up an estate which will insure you living comfort in that inevitable day when your earning capacity is reduced.
First Mortgage Notes
—afford one of the safest as well as one of the most profitable forms of investment for such a purpose.
Those which we are now offering bear interest at 6%, and are in every case secured on individual properties in Washington and its environs.
Now available in denominations of $100.00 and upward.
SHANNON & LUCHS INC
National 2345
1435 K St. N.W.

U. S. BONDS SUFFER RELAPSE IN MARKET

Foreign Loans Strong, With Several Issues Reaching New High Prices.

New York, Feb. 25 (A.P.).—United States Government obligations suffered a relapse today as active liquidation was resumed on the stock exchange. Foreign loans were strong, several reaching new highs for the year.

After a period of comparative quiet, pressure was renewed against governments, particularly in the the afternoon, forcing declines ranging as high as 22-32ds of a point, in a turnover of more than $1,750,000.

There were no developments in the situation affecting governments to account for the heavy offerings which forced Treasury 3¾s of 1940-43 to a new low for the year at 100.29. Selling was heaviest in Treasury long-term issues, losses ranging from 9-32ds to 22-32ds. Liberty Bonds gave ground more slowly. The 3½s were largely offered and reacted 3-16

Prime Investment Issues.

Prime investment issues of home corporations were dull and again moved in a narrow range with no definite trend, but softness in some of the second grade loans under the influence of the reaction in stocks gave the group an irregularly lower appearance as convertibles moved downward with shares.

Amusement obligations were again weak. Warner Brothers 6s reacted 2¼ to a new year's low, Loews 6s with warrants dropped 2½ and General Theaters 6s sold off nearly 2.

Foreign bonds continued to display the best tone and prices were generally higher. Australian bonds resumed their comeback, the Government 5s rallied 4 points and Brisbane City and New South Wales firmed. French 7½s duplicated their record high and German 7s, the so-called Dawes issue, moved into new high ground for the year at 103½. Japan 6½s were at a new 1931 maximum. South American loans generally improved.

Pere Marquette Railroad.

Offering will be made tomorrow of an $8,000,000 4½ per cent bond issue for the Pere Marquette Railroad.

The day's news threw some light on issues that have been in prospect to sometime. The Consolidated Gas Co. is expected to issue new securities of $25,000,000 or more within a short time. Stockholders of the Grigsby-Grunow Co. and the Majestic Household Utilities Corporation will vote March 10 on a proposal to merge the two concerns and issue $5,000,000 6 per cent convertible bonds.

It was reported in investment banking circles that plans for refunding $55,000,000 Fox Film Co. one year 6 per cent notes will be announced within the next two or three weeks. It is understood that while the company favors a short term issue, the form of refinancing has not been decided.

LOCAL STOCK EXCHANGE

Sales—Regular call, 11:15 a. m.
Georgetown Gas 5s, $1,000 at 104½.
$500 at 104.
Federal-American Natl. Bank & Trust, 10 at 50, 10 at 50.
After call—
Wash. Ry. & Elec. pfd., 3 at 98.
Washington Gas 5s, $1,000 at 104½, $1,000 at 104.
Georgetown Gas 5s, $500 at 103¾.
Wash. Gas 6s, '36 Ser. B, $200 at 103¾.
Wash. Gas 6s, '33 Ser. A, $800 at 101¾, $700 at 101¾.
Capital Traction Co., 1 at 35½, 10 at 36¼, 10 at 36½, 2 at 36¾.

BONDS. PUBLIC UTILITIES.	Bid.	Ask.
Anm. T. & Tel. Conv 4½s. '33	101	.....
Amn. T. & Tel. Conv. 4½s, '39	132	.....
Amn. T. & Tel. Col. Tr. 5s.	106	.....
Ana. & Pot. Ricer R. R. 1st 5s	81	84
Ana & Pot River Guar 5s	95	98
C. & P. Telephone of Va. 5s.	102½	104
Capital Traction 1st 5s.	81¼	84
City & Suburban Ry. 1st 5s.	80	.....
Georgetown Gas Lt. 1st 5s.	103½	105
Pot. Elec. Power Cons. 5s.	102¾	.....
Pot. Elec. Power gl. and ref. 6s	108	.....
Wash. A. & Mt. Ver. ctf. 2	.....	.....
Wash., Balto. & Anap. 1st 5s	18	22
Wash. Gas Lt. Gold Notes 4½s	99	100
Wash. Gas Light Gen. 5s	104	105
Wash. Gas Lt Co., Ser. A 6s	101¾	102¾
Wash. Gas Lt. Co., Ser. B 6s	104¾	106
Wash. Ry. & Elec. cons. 4s	86½	88
MISCELLANEOUS.		
Barber & Ross, Inc., 6½s	82	.....
Chevy Chase Club 1st 5½s	110	.....
Col. Country Club 1st. 5½s	100	100½
Dist. of Col. Paper Mfg. 1st 6s	46	70
Wash. Consolidated Title 6s	80	100
Wash. Market Cold Stge. 5s	95	100
STOCKS. PUBLIC UTILITIES.		
Amn. Tel. & Tel	200¼	.....
Capital Traction	36	36½
Washington Gas	120	125
Nor. & Wash. Steamboat	190	235
*Potomac Elec. Pow. pfd. 6s	110¼	113
*Potomac Elec. Pow. pfd. 5½s	107¾	109
*Wash. Ry. & Elec.	425	.....
*Wash. Ry. & Elec. Co. pfd.	98	99¼
NATIONAL BANKS.		
Capital	224	250
Columbia	390	.....
Commercial (stamped)	219	235
District	207	230
Federal-Amer. Natl. Bk. & Tr.	50	60
Liberty	190	200
Lincoln	400	440
Metropolitan	310	360
Riggs	425	465
Second	171	210
Washington	225	245
TRUST COMPANIES.		
Amer. Security & Trust	335	355
Continental Trust	118	130
Natl. Savings & Trust	425	475
Princes Georges Bw. & Tr.	28	30
Union Trust	209	215
Wash. Loan & Trust	430	460
SAVINGS BANKS.		
Bank of Bethesda	58	65
Commerce & Savings	325	.....
East Washington	20	35
Potomac Savings (new)	65	75
Sec. Sav. & Commercial	451	500
Seventh Street	290	.....
United States	530	630
Washington Mechanics	50	60
FIRE INSURANCE.		
*American	280	.....
Corcoran	150	.....
Firemen's	30	40
National Union	20	26
TITLE INSURANCE.		
Columbia	8¼	11
Real Estate	140	175
Title & Inv. Co. of Md. Com.	20	30
MISCELLANEOUS.		
Barber & Ross, Inc., Com.	11	13
Col. Sand & Gravel Co. pfd.	97	103
Col. Medical Bldg. Corp.	85	.....
District Natl. Securities pfd.	68	75
Emerson's Bromo-Seltzer (a)	31½	34
Federal Storage Co. pfd.	110	130
Federal-American Co. com.	26½	29
Federal-American Co. pfd.	96	101
*Lanston Monotype	103	105
Merch. Tfr. & Storage com.	95	100
Merch. Tfr. & Storage pfd.	85	100
Mergenthaler Linotype	87¼	90
Natl. Mtge. & Inv. Co. pfd.	4½	5
Peoples Drug Stores pfd	99½	102
Real Est. Mtge. & Guar. pfd.	6½	7
Security Storage	104	113
Terminal Ref. & Wh'g Corp.	44	60
The Carpel Corporation	21½	23
Wash. Mech. Mtge. Co. com.	1½	.....
Wash. Medical Bldg. Corp.	85	107
Woodward & Lothrop com.	25	.....
Woodward & Lothrop pfd.	107	109

*Ex dividend.

BALTIMORE SECURITIES.

Baltimore, Feb. 25.—Closing prices:

Arundel Corporation	40¼
Baltimore Trust	31¾
Black & Decker	7¾
Eastern Rolling Mills	12
Emerson Br. Sel. C. A.	31
Equitable Trust	32
Fidelity & Guar. Fire	22
First National Bank	45
Houston Oil pf. vt. new	19
Maryland Casualty	35½
Maryland Trust	30½
Mer. & Min. Trans. Co.	32½
New Amsterdam Cas.	36½
U. S. Fidelity & Guar.	36
Balto. Sp. Pt. & Ch. 4½s	50¼
Kingsbury Press 6½s	99½
Uni. Rys. & Elec. 1st 4s	55½
Uni. Rys. & Elec. Income 4s	25

TREASURY CERTIFICATES.

(Reported by J. & W. Seligman & Co.)

Rate.	Maturity.	Bid.	Offer.
2½	June 15, 1931	100 15-32	100 17-32
1½	June 15, 1931	100 2-32	100 5-32
2¾	Sept. 15, 1931	100 18-32	100 20-32
1½	Dec. 15, 1931	100 9-32	100 11-32
3½	Dec. 15, 1932	100 2-32	.....
3½	Sept. 15, 1932	100 2-32	.....
3½	Dec. 15, 1932	101 21-32	101 23-32

COTTONSEED OIL MARKET.

New York, Feb. 25 (A.P.).—COTTONSEED OIL—Active; prime crude, 6.37½@6.50; prime summer yellow, spot, 7.30; March closed, 7.40; May, 7.66; July, 7.76; September, 7.88.

BOND SALES ON NEW YORK EXCHANGE

(Reported from New York Stock Exchange by J. & W. Seligman & Co.)

UNITED STATES GOVERNMENT WAR LOANS.
(The following sales are given in lots of $1,000.)
(Quotations in dollars and 32ds of a dollar.)

Sale	Issue.	Open	High	Low	Last
755	Liberty 3½s	101.16	101.16	101.12	101.12
31	Liberty 1st 4¼s	102.24	102.25	102.24	102.25
43	Liberty 4th 4¼s	103.18	103.21	103.13	103.14
2	Liberty 4th 4¼s, registered	103.14	103.14	103.14	103.14
135	U S Government 4¼s	110.30	110.30	110.19	110.19
542	U S Government 4s	107.4	107.5	106.19	106.19
168	U S Government 3¾s	105	105	104.22	104.22
129	U S Government 3¾s, 1943-...	101.14	101.14	100.29	100.29
10	U S Government 3¾s, 1947-...	101.17	101.17	101.14	101.14

FOREIGN GOVERNMENT BONDS.
The following sales are given in lots of $1,000.

Sale	Issue.	Open	High	Low	Last
	A				
10	Antwerp, City of, 5s, 1958	100¾	100¾	100¾	100¾
8	Argentine Govt 6s ser A, 1957	92¼	92¼	91¾	91¾
14	Argentine Govt 6s ser B, 1958	91½	92¼	91½	92
10	Argentine Govt 6s, June, 1959	91½	91¾	91½	91¾
1	Argentine Govt 6s, Oct. 1959	91¾	91¾	91¾	91¾
75	Argentine Govt 6s, Oct. 1960	91½	92	91½	91¾
3	Argentine Govt 6s, Sept. 1960	92¼	92¼	91¾	91¾
3	Argentine Govt 6s, May, 1961	91½	91½	91½	91½
11	Argentine Govt 5½s, 1962	86¼	86¾	86	86
60	Australia 5s, 1955	60⅝	64½	60¾	64½
45	Australia 5s, 1957	62	64	61½	64
14	Australia 4½s, 1956	57½	58	57½	58
10	Austrian Govt 7s, 1957	96	96¼	96	96
	B				
1	Bavaria, King of, 6½s, 1945	86	86	86	86
14	Belgium, King of, 6s, 1955	103½	103¾	103¾	103¾
5	Belgium, King of, 6½s, 1949	109¾	109¾	109¾	109¾
4	Belgium, King of, 7s, 1955	113¾	113¾	113¾	113¾
12	Belgium, King of, 7s, 1956	110½	110½	110¼	110½
1	Berlin 6s, 1958	72¾	72¾	72¾	72¾
3	Berlin 6½s, 1950	81	81	81	81
3	Bogota, City of, 8s, 1945	83¼	84	81¼	81¼
3	Bolivia 8s, 1947	40	40	40	40
5	Bolivia 7s, 1958	30	30	30	30
15	Bolivia 7s, 1969	24¼	25½	24¼	24¼
8	Bordeaux, City of, 6s, 1934	104¾	104¾	104¾	104¾
20	Brazil, U S of, 7s, 1952	66	69	66	69
18	Brazil, U S of, 6½s, 1926-58	65¼	65½	65¼	65¼
22	Brazil, U S of, 6½s, 1927-57	64¾	65½	64¾	65¼
1	Brazil, U S of, 7½s, 1952	103¼	103¼	103¼	103¼
40	Brazil, U S of, 8s, 1941	88	89½	87½	89
21	Bremen, State of, 7s, 1935	97	98	97	97½
1	Brisbane, City of, 5s, 1957	57	57	57	57
10	Budapest, City of, 6s, 1962	72½	72¾	72½	72¾
3	Buenos Aires, City of, 6½s, 1955	90	90	90	90
3	Buenos Aires, City of, 6s, 1960, Oct	83	83	81	81
1	Buenos Aires, Prov of, 6s, 1961	69	69	69	69
4	Buenos Aires, Prov of, 6½s, 1961	70½	71	70½	71
1	Bulgaria, King of, 7½s, 1968	80¼	80¼	80¼	80¼
	C				
1	Caldas, Dept of, 7½s, 1946	62½	62½	62½	62½
3	Canada, Dom of, 5s, 1931	100¼	100¼	100¼	100¼
9	Canada, Dom of, 5s, 1952	106	106	105¾	105¾
5	Canada, Dom of, 4½s, 1936	101⅞	102	101⅞	102
3	Chile, Rep of, 6s, 1960	79	79½	79	79½
5	Chile, Rep of, 6s, 1961	79¼	79½	79	79½
14	Chile, Rep of, 6s, 1961, Jan. &	79¼	80	79¼	80
4	Chile, Rep of, 6s, 1961, Sept.	79¼	79¾	79¼	79¼
2	Chile, Rep of, 6s, 1962	79½	80½	79½	80½
37	Chile, Rep of, 7s, 1942	99¾	99¾	98	99¾
2	Chile, Rep of, 8s, 1963	79½	79½	79½	79½
1	Cologne, City of, 6½s, 1950	81¼	81½	81½	81½
10	Colombia, Rep of, 6s, 1961, Jan.	86¼	86¾	85	85½
4	Colombia, Rep of, 6s, 1961, Oct.	66⅞	66⅞	66⅞	66⅞
2	Copen, City of, 5s, 1952	100¾	100¾	100¾	100¾
2	Copen, City of, 4½s, 1963	95¼	95½	95¼	95¼
2	Costa Rica, Rep of, 7s, 1951	77	77	77	77
10	Cuba, Rep of, 5s, 1904-1944	95	95	95	95
2	Cuba, Rep of, 5½s, 1945	77½	77½	77	77
1	Cuba, Rep of, 5½s, 1953	96¾	96¾	96¾	96¾
13	Cundinamarca, Dept of, 6½s, 1959	56½	56½	56	56
5	Czechoslovakia, Rep of, 8s, 1951	110¼	110½	110¼	110½
2	Czechoslovakia, Rep of, 8s, 1952	109¾	109¾	109¾	109¾
	D				
25	Denmark, King of, 6s, 1942	106¼	106¼	106¼	106¼
18	Denmark, King of, 5½s, 1955	101¼	101¾	101	101¼
23	Denmark, King of, 4½s, 1962	96¾	96¾	96¾	96¾
2	Dominican, Rep of, 5½s, 1942	80½	80½	80½	80½
15	Dutch E India 6s, 1947	102	102¼	102	102¼
9	Dutch E India 6s, 1962	102½	102½	102	102
	E				
6	Estonia, Rep of, 7s, 1967	62	62	62	62
6	Finland, Rep of, 5½s, 1958	82½	82¾	82½	82¾
2	Finland, Rep of, 6s, 1945	88½	88½	88½	88½
2	Finland, Rep of, 6½s, 1956	90¾	90¾	90¾	90¾
7	Finland, Rep of, 7s, 1950	94¾	95¾	94¾	95¾
1	Frankfort, City of, 6½s, 1953	80¼	80¼	80¼	80¼
34	French Govt 7½s, 1941	126¼	126¼	126¼	126¼
1	French Govt 7s, 1949	120¾	120¾	120¾	120¾
	G				
28	German Govt 7s, 1949	103⅛	103⅛	103⅛	103⅛
31	German Govt 5½s, 1965	77¾	77¾	77½	77½
10	Graz Municipality 8s, 1954	99¾	100	99¾	100
15	Greek Govt 6s, 1968	88⅛	88⅛	88	88¼
	H				
4	Hamburg, State of, 6s, 1946	84½	86¼	84½	86¼
11	Helsingfors 6½s, 1960	87¾	88½	87¾	87¾
1	Hungarian Con Mun 7s, 1946	83½	83½	83½	83½
	I				
3	Irish Free State 5s, 1960	102¾	102¾	102¾	102¾
33	Italy, King of, 7s, 1951	99	99⅛	99	99
	J				
38	Japanese 6½s, 1954	105¼	105½	105¼	105½
62	Japanese 5½s, 1965	95	95¼	94¾	95¼
1	Jugoslavia Mtg Bk 7s, 1957	81	81	81	81
	L				
2	Leipzig, City of, 7s, 1947	87½	87½	87½	87½
	L				
3	Lyons, City of, 6s, 1934	104¾	104¾	104¾	104¾
	M				
5	Marseilles, City of, 6s, 1934	104¾	104¾	104¾	104¾
5	Medellin, Municipality of, 6½s, '54	48	48	47	48
24	Milan, City of, 6½s, 1952	86¾	87⅛	86¾	86¾
3	Minas Gereas 6½s, 1958	53	55	52¼	52¼
2	Montevideo, City of, 7s, 1952	53	53	53	53
	N				
1	Netherlands 6s, 1972	106⅛	106⅛	106⅛	106⅛
19	New South Wales 5s, 1957	55¼	56	55	56
26	New South Wales 5s, 1958	53½	55½	53½	55½
12	Norway, King of, 5s, 1963	101¾	101¾	101¼	101¼
7	Norway, King of, 5½s, 1965	102¾	102¾	102½	102¾
12	Norway, King of, 6s, 1943	105¾	105¾	105¾	105¾
1	Norway, King of, 6s, 1944	105¾	105¾	105¾	105¾
2	Norway, King of, 6s, 1952	102¾	102¾	102¾	102¾
	O				
9	Oslo, City of, 6s, 1955	103	103⅛	103	103⅛
6	Oslo, City of, 5½s, 1946	100¾	100¾	100¾	100¾
	P				
2	Panama, Rep of, 5s, 1963	88	88	88	88
4	Pernambuco, State of, 7s, 1947	58	58	57	57
26	Peru 6s, 1960	30¼	31	30¼	30½
1	Peru 6s, 1961	29½	29½	29¼	29¼
5	Peru 7s, 1959	50½	51	50¼	51
31	Poland 8s, 1950	90	90	89½	89½
7	Poland 7s, 1947	81¾	81¾	81¾	81¾
1	Prague, City of, 7½s, 1952	106	106	106	106
	Q				
11	Queensland, State of, 7s, 1941	89	89	88½	88½
	R				
14	Rio de J, City of, 6½s, 1953	59¾	59¾	59	59
1	Rio Gr do Sul, St of, 8s, 1946	71	71	71	71
1	Rio Gr Sul, St of, 7s, 1966	56	56¼	56	56½
8	Rio Gr do Sul, St of, 6s, 1968	43¾	44	43¾	44
15	Rome, City of, 6½s, 1952	87⅞	88	87¾	87¾
1	Roumania 7s, 1959	82¾	82¾	82¾	82¾
	S				
6	Santa Fe, Prov of, 7s, 1942	83½	83½	82	83
1	Sao Paulo, State of, 7s, 1956	65	65	65	65
1	Sao Paulo, State of, 8s, 1936	86¼	86¼	86	86
6	Sao Paulo, State of, 7s, 1942	82¼	82¼	81½	81½
11	Seine, Dept of, 7s, 1956	107½	107½	107½	107½
4	Serbs, C & S, King of, 8s, 1962	81½	82	81½	82
2	Serbs, C & S, King of, 7s, 1962	81½	81½	81½	81½
7	Soissons, City of, 6s, 1936	106	106¼	105½	105½
5	Styria, Prov of, 7s, 1946	94¼	94¼	94¼	94¼
3	Sweden, King of, 5½s, 1954	105⅝	105⅝	105⅝	105⅝
3	Switzerland, Govt of, 5½s, 1946	106	106	105⅝	106
	T				
3	Tokyo, City of, 5s, 1952	81	81	81	81
6	Tokyo, City of, 5½s, 1961	93¼	93¼	93¼	93¼
	U				
28	U K Gt B & I 5½s, 1937	106½	106⅝	106½	106½
21	Uruguay, Rep of, 6s, 1960	81	81	81	81
	V				
3	Venetian Prov Mtg Bank 7s, 1952	97	97	97	97
9	Vienna, City of, 6s, 1952	88½	88½	88¼	88¼
	W				
7	Warsaw 7s, 1958	63	63	63	63
	Y				
12	Yokohama, City of, 6s, 1961	98¾	98¼	98¾	98¼

DOMESTIC BONDS—RAILS AND MISCELLANEOUS.

Sale	Issue.	Open	High	Low	Last
	A				
2	Abitibi Power & Paper 5s, 1953	77½	77½	77½	77½
4	Allegheny Corp 5s, 1944	87½	87½	87¼	87¼
5	Allegheny Corp 5s, 1950	85	85	85	85
2	Allis-Chalmers 5s, 1937	102¾	102¾	102¾	102¾
1	Amer Agri Chem 7½s, 1941	104½	104½	104½	104½
22	Amer Foreign Power 5s, 2030	84¼	84½	84¼	84¼
4	Amer Ice Co Chemical 5½s, 1949	100¼	100¼	100¼	100¼
18	American International 5½s, 1949	93¼	93¾	93¼	93¾
5	Amer Smelt 5s, 1947	103¼	103¼	103	103
5	Amer Sugar Ref 6s, 1937	104	104	103½	103½
66	Amer Tel & Tel 4½s, 1939	132	133½	132	132½
36	Amer Tel & Tel 5s, 1965	104½	104½	104½	104½
9	Amer T & T gen 4½s, 1933	101¼	101¼	101	101
19	Amer T & T col tr 5s, 1946	106¾	106¾	106¼	106¾
37	Am Tel & Tel col 5½s, 1943	108¾	109	108¾	108¾
18	Am Tel & Tel 5s, 1960	106¾	106¾	106½	106¾
1	Am Water Works 5s, 1934	102¼	102¼	102¼	102¼
1	Am Water Works 6s, 1975	105	105	105	105
13	Armour & Co 4½s, 1939	90⅛	90¼	90	90¼
14	Armour & Co of Del 5½s, 1943	76	76	75¼	75¼
22	A T & Santa Fe gen 4s, 1995	99¼	99¼	98¾	98⅞
1	A T & Santa Fe adj 4s, 1995	96½	96½	96½	96½
5	A T & Santa Fe 4½s, 1998	121¼	121¼	121¼	121¼
1	A T & Santa Fe 4s, 1905-55	97½	97½	97½	97½
1	A T & Santa Fe 4s, 1909-55	104½	104½	104½	104½
2	Atlantic Coast Line 4s, 1952	96¾	96¾	96¾	96¾
3	Atlantic Refining 5s, 1937	102	102	102	102
	B				
15	B & O 1st 4s, 1948	97⅝	97⅝	97⅛	97⅝
21	B & O 4½s, 1933	101¾	101¾	101½	101¾
3	B & O 1st s 5s, 1948	108¼	108¼	108¼	108¼
47	B & O cv 4½s, 1960	97¼	97¼	97	97¼
7	B & O ref & gen 5s, 1995	104¾	104¾	104¾	104¾
3	B & O ref 6s, 1995	109¼	109¼	109¼	109¼
4	B & O (S W Div) 5s, 1950	104¼	104¼	104¼	104¾
3	B & O (Tol & Cinn) 4s, 1959	86¾	86¾	86¾	86¾
18	B & O 5s, Series D, 2000	103½	103¾	103½	103½
25	Batavian Petroleum 4½s, 1942	96¾	96¾	96½	96½
16	Bell Tel of Pa 5s, Series B, 1948	108¾	108½	108¾	108½
2	Beth Steel 5s, 1936	102½	102¾	102½	102¾
11	Beth Steel ref 5s, 1942	103	104	103¼	104
12	Beth Steel 1st M 5s, 1967	102¼	102¾	102¼	102¼
23	Boston & Maine 5s, 1955	102¾	102½	102	102
25	Bklyn Man Tran 6s, 1968	101¾	101½	101	101½
1	Bklyn Union Gas 5s, 1950	104¾	104¾	104¾	104¾
4	Buff R & P 4½s, 1957	88¾	88¾	88¾	88¾
64	Buff Gen El 4¾s, 1981	102¾	103⅛	102¾	103⅛
2	Burh Term Bldg 5s, 1950	101½	101½	101½	101½
	C				
9	Canadian Nat 4½s, 1954	98¾	98¾	98¾	98¾
3	Canadian Nat 4½s, 1935	98¾	98¾	98¾	98¾
6	Canadian Nat 5s, 1969, July	105¾	105¾	105¾	105¾
6	Canadian Nat 4½s, 1935	101½	101½	101½	101½
19	Canadian Nor 7s, 1940	111⅞	111⅞	111⅞	111⅞
1	Canadian Pac 4s, 1960	87¾	87¾	87¾	87¾
1	Canadian Pac 4½s, 1946	101¾	101¾	101¾	101¾
11	Canadian Pac 4½s, 1960	98¾	99¼	98¾	99¼
4	Canadian Pac 5s, 1954	103¾	103¾	103¼	103¼
6	Cara, Glinch & O 6s, 1952	108½	108½	108½	108½
9	Central Pacific 5s, 1960	104¾	104¾	104¾	104¾
4	Ches & O gen 4½s, 1992	104⅝	105	104⅝	105
1	C & O, Rich, Al Dir 4s, 1989, 2d	93	93	93	93
8	Ches Corporation 5s, 1947	100	100¼	100	100¼
6	C & E Ill 1st cons g 5s, 1953	48½	48½	46	46
1	Chi Great West 1st 4s, 1959	68¼	69¼	68½	69½
12	C M & St P & Pac 5s, 1975	73¼	73¼	72¾	72¾
39	C M St P & Pac adj 5s, 2000	30¼	30¾	30¼	30¾
1	C M & St P 5s, 1949	87¾	87¾	87¾	87¾
13	C M & St P 4½s, 1989	100	100	100	100
15	C M & St P cv 4½s, 1949, Ex	96	96	96	96
4	Chi & N W 4½s, 1949, ctf	91½	91½	91½	91½
15	Chicago Rys 1st 5s, 1927	66¾	66¾	66	66
41	Chi R I & P ref 4s, 1934	69¾	69¾	69¼	69¾
33	Chi R I & P 4½s, 1952	93¾	93¾	93	93
3	Chi R I & P 4½s, 1952, ctf	93¾	93¾	93¾	93¾
1	C R I & P c 4s, 1988	93½	93½	93½	93½
15	Chile Copper 5s, 1947	95	96	94¾	95
5	Cinn Gas 4s, 1956	92¾	92¾	92¾	92¾
10	Cinn, Union Terun 4½s, 1940	104¼	104¼	104¼	104¼
60	Cleveland Cin, 5½s, 1977	97½	97½	97½	97½
9	Low's, Inc 6s, 1941	100	100	100	100
13	Low's, Inc 6s, 1941, 2-war	99	99¾	99	99¾
	M				
13	McKesson-Robbins 5½s, 1950	79¾	80	79¾	80
1	Midvale Steel 5s, 1936	102½	102½	102½	102½
12	Milwaukee Elec 5s, 1961	101¼	101¼	101¼	101¼
1	M, K & T 1st g 4s, 1990	98¾	98¾	98¾	98¾
37	M, K & T 4½s, 1978	97¾	97¾	97½	97½
15	M St P & S S M con g 4s, 1938	94	94	94	94
10	Mo Pac 5s, Ser A, 1965	94	94¼	94	94
6	Mo Pac 5½s, 1949	98½	98½	98½	100
8	Mo Pacific gen 4s, 1975	71¾	71¾	71	71
1	Mo Pac 1st & ref 5s, 1965	97¾	97¾	97½	97½
17	Mo Pac 5s, Ser G, 1938	94¾	94¾	94¾	94¾
20	Mo Pac 5s, Ser H, 1980	94¼	94¼	93¾	93¾
16	Mo Pac 5s, 1960	95	95	95	95
1	Mtge Bk of Columbia 7s, 1947	65	65	65	65
	N				
36	Nail Dairy Products 5½s, 1948	102½	102½	101½	101½
3	National Radiator 6½s, 1947	17	17	17	17
1	N Orleans Pub Serv A 5s, 1952	89	89	89	89
4	N Y C & H R 1st 3½s, 1997	85¾	85¾	85½	85½
10	N Y C & H R deb 6½s, 1934	100¾	100¾	100¾	100¾
10	N Y C & H R deb 6s, 1954	98¾	98¾	98¾	98¾
1	N Y C & Lake E col 3½s, 1998	84	84	84	84

LOCAL PRODUCE MARKET.

POULTRY—Alive: Turkeys, young, 30@32; old, 25@27; winter chickens, 32; fowls, heavy, 23; small, 21; spring broilers, 38@40; Leghorn fowls, 16; spring chickens, large, 28@30; medium, 28@30; small, 28@30; roosters, 15; ducks, 18; keats, large and young, 60@65; old, 25@30. Dressed: Turkeys, young, 38@40; old, 30@32; winter chickens, 38@40; spring broilers, 45; fowls, heavy, 24@25; small, 22@23; Leghorn fowls, 18; capons, large, 37@38; small, 32@33; spring chickens, large, 30; medium, 30; small, 30@32; ducks, 24@25; roosters, 16; keats, young, 70@80; old, 40@45.

EGGS—Hennery, 18; current receipts, 17.

BUTTER—One-pound prints, 33¼@34; tub, 32@33.

CALVES—Top grade, 5.00@9.50.

LAMBS—7.00@8.50.

APPLES—Bushel baskets: Supplies, liberal; demand, light; market, dull. Virginia, U. S. No. 1, 2½ inches up, Staymans, 1.50@1.75; some scalded, 1.00@1.25; U. S. No. 1, 2¼ inches up, 1.25; scalded, 1.00; U. S. No. 1, 2½ inches up, Yorks, mostly around 1.50; Pennsylvania, U. S. No. 1, 2½ inches up, Baldwins, 1.25@1.50. Barrels: Supplies, light; demand, light; market, dull. New York, U. S. No. 1, 2½ inches up, Rhode Island Greenings, 5.00@5.50. Boxes: Supplies, liberal; demand, light; market, steady. Washington, extra fancy, medium to large sizes, Staymans, 2.25@2.50; Romes, 2.00@2.25; fair condition, 1.75@1.90; Delicious, 3.00@3.25.

CABBAGE—New stock: Supplies, moderate; demand, light; market, steady. Florida, 1½-bushel hampers, pointed type, best, 1.25; fair condition, 1.10@1.15. Old stock: Supplies, moderate; demand, light; market, steady. New York and Pennsylvania, 100-lb. sacks, Danish type, 1.10@1.15.

CELERY—Supplies, moderate; demand, light; market, steady. Florida, 10-inch crates, crate-washed and precooled, 3-6 dozen, 3.25@3.50; 8-10 dozen, 2.75@3.00.

LETTUCE—Supplies, moderate; demand, light; market, weak. California, crates, Iceberg type, 4-5 dozen, best, 3.50; fair condition, 3.00@3.25.

ONIONS—Supplies, moderate; demand, light; market, dull. Ohio and Michigan, 50-lb. sacks, yellows, U. S. No. 1, 60@70, few 75.

POTATOES—Supplies, moderate; demand, light; market, steady. Maine, 150-lb. sacks, Green Mountains, U. S. No. 1, 3.15@3.25; 120-lb. sacks, mostly around 2.50; New York, 120-lb. sacks, round whites, U. S. No. 1, 2.15@2.25; 150-lb. sacks, 3.00@3.25.

TOMATOES—Supplies, moderate; demand, light; market, dull. Repacked: Various sections, 3s, ripes, wrapped, fancy count, 2.50@3.00, few 3.25; choice count, 2.00@2.25; poorer, 1.50.

SNAP BEANS—Supplies, moderate; demand, light; market, dull. Florida, bushel hampers, green, flat type, 4.00@4.50, few higher; fair condition, 3.50; poor condition, 1.00@2.50.

KALE—Supplies, light; demand, light; market, about steady. Norfolk section, Virginia, bushel baskets, best, 1.00; poorer, 50.

COLLARDS—Supplies, light; demand, light; market, steady. Norfolk section, Virginia, bushel baskets 75@90; poorer, 25.

PEPPERS—Supplies, moderate; demand light; market, dull. Florida, mixed cars, pepper crates, fancy, best, mostly around 2.50; fair condition, 2.00; poorer, 1.00.

CAULIFLOWER—Supplies, moderate; demand, light; market, steady. California, pony crates, 1.90@2.00; fair condition, 1.75.

CARROTS—Supplies, moderate; demand, light; market, steady. Mixed cars, Florida, Western lettuce crates, 2.50; Texas, Western lettuce crates, 3.00.

SPINACH—Supplies, liberal; demand, light; market, about steady. Texas, bushel baskets, Savoy type, 75@90.

BEETS—Supplies, moderate; demand, light; market, steady. Texas, Western lettuce crates, 2.50.

CUCUMBERS—Supplies, light; demand, light; market, weak. Florida, cartons, fancy, 1.00 per dozen.

TURNIP GREENS—Supplies, liberal; demand, light; market, steady. North Carolina, bushel hampers, mostly around 1.00.

SQUASH—Supplies, light; demand, light; market, steady. Florida, bushel hampers, white, wrapped, 3.25.

ORANGES—Supplies, liberal; demand, light; market, steady. Florida, boxes, all sizes, 3.00@3.75.

GRAPEFRUIT—Supplies, liberal; demand, light; market, steady. Florida, boxes, all sizes, 1.50@2.50.

FOREIGN EXCHANGE.

New York, Feb. 25 (A.P.)—Foreign exchanges, easy; Great Britain in dollars; others in cents.

Great Britain—Demand, 4.85 11-16; cables, 4.85 29-32; 60-day bills, 4.83 3-16.
France—Demand, 3.91 29-32; cables, 3.91 31-32.
Italy—Demand, 5.23¼; cables, 5.23⅜.
Belgium—Demand, 13.94.
Germany—Demand, 23.75¼.
Holland—Demand, 40.11.
Norway—Demand, 26.74.
Sweden—Demand, 26.76½.
Denmark—Demand, 26.74½.
Switzerland—Demand, 19.27.
Spain—Demand, 10.42.
Greece—Demand, 1.29¼.
Poland—Demand, 11.25.
Portugal—Demand, 4.50.
Czechoslovakia—Demand, 2.96⅛.
Jugoslavia—Demand, 1.75¾.
Austria—Demand, 14.04½.
Roumania—Demand, 0.59½.
Argentine—Demand, 32.87½.
Brazil—Demand, 8.60.
Tokyo—Demand, 49.40.
Shanghai—Demand, 29.00.
Montreal—Demand, 99.87½.
Mexico City—Demand (gold peso), 46.75.

FOREIGN MONEY MARKET.

Paris, Feb. 25 (A.P.)—Price changes were irregular on the bourse today. Three per cent rentes, 88 francs 35 centimes. Five per cent loan, 101 francs 67 centimes. Exchange on London, 124 francs. The dollar was quoted at 25 francs 51½ centimes.

London, Feb. 25 (A.P.)—Bar silver, 12¾d per ounce. Money, 2¾ per cent. Discount bills, short bills, 2 11-16@2¾ per cent; three months, 2⅝@2 11-16 per cent.

NEW YORK MONEY MARKET.

New York, Feb. 25 (A.P.)—Call money, steady; 1½ per cent all day. Time loans, steady; 60 days, 1¼@1½; three to four months, 1¾@2; five to six months, 2¼@2½ per cent. Prime commercial paper, 2½@2¾. Bankers' acceptances unchanged. Bar silver, 26⅝.

CHICAGO GRAIN.

Chicago, Feb. 25 (A.P.)—Wheat and corn both scored material advances today helped by better export call for North American wheat and by improved shipping demand here for corn. Europe took about 1,000,000 bushels of wheat from North America. Shippers' purchases of corn in Chicago were of decidedly larger volume than of late.

Wheat closed firm, unchanged to 1½ cents higher, corn ⅝@1⅛ up; oats, ⅛@⅝ advanced and provisions at a rise of 5 to 25 cents.

The 1,000,000 bushels of North American wheat reported as bought for Europe included purchases today and yesterday. Accompanying firmness of the Winnipeg market was in the face of downturns in Liverpool wheat quotations. Numerous additional export bids were said to have been received at Winnipeg, but at prices just below the market. Complete absence of snow and rain was reported in the American and Canadian wheat belts, with talk current that recent snows in Canada were insufficient to be of any substantial benefit.

Helping to strengthen wheat values here were dispatches from the Paris International Grain Conference indicating that central and eastern European surpluses were relatively small, and that Great Britain was safeguarding Canadian and Australian export outlets. Less notice was given to assertions that United States Farm Board allies were offering wheat abroad, and advices from Minneapolis, St. Louis and Kansas City showed that Government-sponsored agencies were continuing to absorb domestic wheat.

An increase of 3,423,000 bushels in the world's wheat available supply, making the total 42,000,000 bushels larger than a year ago, was virtually ignored.

The corn market gave evidence of having been oversold. Rural offerings were scant and primary receipts totaled but 741,000 bushels, compared with 1,308,000 a week ago and 1,081,000 at this time last year. Oats sympathized with upturns in corn and wheat.

Provisions reflected advances in hog values.

Closing indemnities—Wheat, July, 68⅝, 68; September, 67½, 69¼; Corn, May, 64¼, 65⅛; July, 65⅛, 67½; September, 65⅛, 66⅜.

Cash grain:

WHEAT—No. 1 red, 79½; No. 1, hard, 79; No. 2, yellow, hard, 79½; No. 1 Northern spring, 79.

CORN—No. 3 mixed, 58¾; No. 2, yellow, 61@62; No. 3, white, 60½.

OATS—No. 1, white, 32½.

RYE—No sales.

BARLEY—Quotable range, 30@60.

GRAIN AND PROVISIONS FUTURES:

	High.	Low.	Close.
Corn—			
March, old	62⅛	61⅛	62⅛
March, new	62⅜	62	62⅜
May, old	64⅜	63⅜	64⅜
May, new	65⅛	64⅜	65⅛
July	66⅜	65½	66⅛
September	66	65⅛	65⅞
Wheat—			
March, old	...	...	79½
March, new	79½	79½	79⅜
May, old	82⅛	82	82⅛
May, new	83½	83⅜	83⅜
July	67⅜	66⅜	67⅛
September	68⅛	67½	68⅜
Oats—			
March, old	32⅛	31⅜	32⅛
March, new	...	...	32⅛
May, old	33⅛	32⅜	33⅛
May, new	33⅜	33⅛	33⅜
July	33	32⅜	33
September	33⅛	32⅜	33⅛
Rye—			
March, old	39⅛	38⅛	39⅛
March, new	39⅜	39⅛	39⅜
May, old	42⅜	42⅛	42⅛
July	43⅜	42⅛	43⅜
September	44⅜	44⅛	44⅜
Lard—			
March	8.22	8.10	8.20
May	8.37	8.35	8.37
July	8.52	8.45	8.50
Bellie—			
May	...	...	10.75
July	...	...	10.90

NEW YORK COTTON.

New York, Feb. 25 (A.P.)—A further advance promoted by firmness in Liverpool and Alexandria was followed by reactions in cotton today under realizing which seemed to be coupled with some southern and local selling. May contracts after advancing to 11.65 at the start or 185 points above the low record of last December, eased off to 11.40 in the late trading and closed at 11.41. The general market closed steady at net declines of 4 to 7 points.

The opening was steady, 14 to 18 points higher on a continuation of the recent buying movement which appeared to be stimulated by firmness of Liverpool and reports of a further advance in Egyptians. March sold up to 11.41 and October to 12.18 on this early demand, which again included some trade buying, particularly from the continent, and was accompanied by private reports of prospects for an early agreement in the Indian disputes. The demand, however, seemed less urgent and aggressive than yesterday, and after the early buying had been supplied the market turned easier.

There was considerable selling of May by brokers credited with operating for one of the interests mentioned in connection with the stopping of March notices yesterday, while there also seemed to be a little more selling by the South. Reactionary selling based on the extent of recent advances may have been encouraged by rumors that Japanese mills were refusing to follow the advance, and prices worked off during the balance of the day. The lowest levels were reached in the late trading with March selling at 11.17 and October at 11.92 or about 20 to 25 points below the high prices of the morning. Closing quotations were within a point or two of the lowest.

A few additional March notices were issued at the opening, representing about 5,600 bales, but appeared to be without much effect on the market as there was very little change in differences between March and later deliveries.

Liverpool cables reported covering, continental, Indian and Japanese buying in that market, and said the larger cotton cloth inquiry for the British home trade and export was maintained. Exports today, 16,329, making 4,911,354 so far this season. Port receipts, 36,722. U. S. port stock, 7,813,632.

Futures:	High.	Low.	Close.
March	11.41	11.17	11.19
May	11.65	11.40	11.41-42
July	11.90	11.65	11.65-67
October	12.18	11.92	11.93-95
December	12.32	12.12	12.13-14
January	12.42	12.20	12.22

BANKRUPTCY NOTICES

IN THE SUPREME COURT OF THE DIStrict of Columbia, holding a Bankruptcy Court. In the matter of Ruben Dansky, trading as "Keystone Market." Bankrupt. In Bankruptcy, No. 2466. To the creditors of Ruben Dansky, trading as "Keystone Market," of the City of Washington, District of Columbia: Notice is hereby given that on the 16th day of February, A. D. 1931, the said Ruben Dansky was duly adjudicated bankrupt, and that the first meeting of his creditors will be held at my office in the Wilkins Building, 1512 H street Northwest, Washington, D. C., on the 4TH DAY OF MARCH 1931, at 10 o'clock a. m., at which time the said creditors may attend, prove their claims, appoint a trustee, examine the bankrupt and transact such other business as may properly come before said meeting. FRED J. EDEN, Referee in Bankruptcy. 26

LEGAL NOTICES

WILLIAM W. BRIDE and WALTER L. FOWLER, Attorneys.

IN THE SUPREME COURT OF THE DIStrict of Columbia, holding a District Court. In re condemnation of land for the extension of Idaho avenue, Thirty-seventh street, Tilden street and for the widening of Reno road, in the District of Columbia. District Court, No. 2084. Notice and order of publication. Notice is hereby given that the Commissioners of the District of Columbia (pursuant to a certain provision of the Act of Congress, approved March 4, 1913, entitled "An Act making appropriations for the expenses of the government of the District of Columbia for the fiscal year ending June thirtieth, nineteen hundred and fourteen, and for other purposes," whereby they are authorized to open, extend or widen any street, avenue, road or highway to conform with the plan of the permanent system of highways in that portion of the District of Columbia outside of the cities of Washington and Georgetown adopted under the Act of Congress approved March 2, 1893, as amended by the Acts of Congress approved June 28, 1898, and May 28, 1926, respectively, by condemnation under the provisions of subchapter 1 of chapter 15 of the Code of Law for the District of Columbia), have filed a petition in this Court praying the condemnation of the land necessary for the extension of Idaho avenue, between Rodman and Tilden streets; Thirty-seventh street, between Quebec and Upton streets; Tilden street, between Wisconsin avenue and Reno road; and for the widening of Reno road through parcel 43/65, in the District of Columbia, as shown on a map or plat filed with the said petition, as a part thereof, and praying also that this Court empanel a jury in accordance with the law provided for in such cases to assess the damages each owner of land to be taken may sustain by reason of the said extension of Idaho avenue, Thirty-seventh street, Tilden street, and for the widening of Reno road, in the District of Columbia, and the condemnation of the land necessary for the purposes thereof, and to assess the benefits resulting therefrom, plus all or any part of the costs and expenses of said proceedings, upon any lands which the jury may find will be benefited, as provided for in and by the aforesaid Act of Congress approved May 28, 1926, it is, by the Court, this 24th day of February, 1931, ordered that all persons having any interest in these proceedings be and they are hereby warned and commanded to appear in this Court on or before the 30TH DAY OF APRIL, 1931, at 10 o'clock a. m., and continue in attendance until the Court shall have made its final order ratifying and confirming the award of damages and the assessment of benefits of the jury to be empaneled and sworn herein; and it is further ordered that a copy of this notice and order be published twice a week for two successive weeks in the Washington Evening Star, The Washington Post and the Washington Herald, newspapers published in the said District, commencing at least twenty days before the said 30th day of April, 1931. It is further ordered that a copy of this notice and order be served by the United States Marshal, or his deputies, upon each of the owners of the fee of the land to be condemned herein, as may be found by the said marshal, or his deputies, within the District of Columbia, and upon the tenants and occupants of the same, before the said 30th day of April, 1931. By the Court: JOSEPH W. COX, Justice. A true copy. Test: (Seal.) FRANK E. CUNNINGHAM, Clerk. By JOHN H. SULLIVAN, Assistant Clerk. fe26,27-mr5,6

LEGAL NOTICES

WILLIAM W. BRIDE and THOMAS F. CAMERON, Attorneys.

IN THE SUPREME COURT OF THE DIStrict of Columbia, holding a District Court. In re condemnation of land for the extension and widening of public alley in square 4254, in the District of Columbia. District Court, No. 2081. Notice and order of publication. Notice is hereby given that the Commissioners of the District of Columbia, pursuant to the provisions of section 1608 to section 1610, inclusive, of the Code of Law for the District of Columbia, have filed a petition in this court praying for the condemnation of the land necessary for the extension and widening of public alley in square 4254 (bounded by Twenty-second, Douglas, Twenty-fourth and Evarts streets), in the District of Columbia, as shown on a map or plat filed with the said petition as part thereof, and praying also that this court empanel a jury in accordance with the law provided for in such cases to assess the damages each owner of land to be taken may sustain by reason of the extension and widening of the public alley in said square, and the condemnation of the land necessary for the purposes thereof, and to assess as benefits resulting therefrom the entire amount of said damages, including the expenses of these proceedings, upon each lot or part of lot or parcel of land, which will be benefited by said condemnation, in the proportion that the said jury may find said lots, parts of lots or parcels of land will be benefited as provided for in and by the aforesaid Code of Law. It is, by the court this 16th day of February, 1931, ordered that all persons having any interest in these proceedings be, and they are hereby, warned to commanded to appear in this court on or before the 23D DAY OF MARCH, 1931, at 10 o'clock a. m., and continue in attendance until the court shall have made its final order ratifying and confirming the award of damages and the assessment of benefits of the jury to be empaneled and sworn herein, and it is further ordered that a copy of this notice and order be published twice a week for two successive weeks in the Washington Evening Star, the Washington Herald and The Washington Post, newspapers published in the said District, commencing at least ten days before the said 23d day of March, 1931. By the Court: JOSEPH W. COX, Justice. A true copy. Test: (Seal.) FRANK E. CUNNINGHAM, Clerk. By JOHN H. SULLIVAN, Assistant Clerk. 18,19,25,26

Lost 1

BOSTON BULL TERRIER—Male; black and white; has mange spots on back; no tag. Col. 2673.

DOG—Black and white; wire haired; female; very friendly. 1626 R. I. ave. nw.; Dec. 1193. Reward.

DOG—Wire-haired fox terrier, white with black left ear. Finder please phone Cleve. 8152. Reward.

KITTEN—Gray; lost vicinity 8th st. and Florida ave. ne.; 4 months old; answers to name Tootsie. Reward. 1144 6th st. ne.

PAIR of eyeglasses, 13th and G sts. nw., Wednesday about 4:45 p. m. Reward if returned to the Continental Hotel.

PIN—Silver eagle; with initial A. W. G. to H. A. C.; date 1877. Reward. Call Adams 3629.

POLICE DOG—Brown; answers to name Pal. Reward. Finder call Atlantic 0704-J. 1834 Mass. ave. se.

POLICE DOG—Brown; answers to name Pal. Reward. Finder call Atlantic 0704-J. 1834 Mass. ave. se.

PURSE—Black leather, containing money, silver pencil, &c., Georgia ave. near Longfellow st.; reward. Box 37, Washington Post.

SUITCASE—Brown; from automobile, on 16th st., bet. Walter Reed and Webster st.; containing tuxedo suit, script of play, &c. Reward. Col. 1316.

UMBRELLA—Black silk; amber crook handle; name on band; Monday, on Georgetown car. Reward. Potomac 6000.

WRIST WATCH—Lady's; silver; K st., bet. 6th and 7th sts. ne., Feb. 24. Liberal reward. 914 7th st. ne.; Linc. 2766.

Personals 5

MONEY advanced on pawn tickets, diamonds, jewelry, antiques, silver, gold and watches. Livingstone & Co., 1319 F st. National 3649.

ROSE EVANS, Hair Tinting Specialist. Harmless, natural shade; vegetable restorer; also Notox hair dyeing. New York Beauty Shop, 926 N. Y. ave.; Met. 4315.

Clairvoyants 6

LICENSED BY DISTRICT OF COLUMBIA.

MEDHI, 943 Pa. Ave. N.W.

Guarantees to read your entire life, past, present and future. She asks no questions, but tells you what you want to know, giving dates and facts on business matters, love, health and family affairs. Hrs. 9-9. Don't mistake the address.

FAMOUS SEER
THE MAN WHO KNOWS

This strange man sees the way and tells it all. Just what your life has been, just what it will be. Tells you when and whom you will marry; whether husband, wife or sweetheart is true or false. Tells as to changes, travel, lost or absent friends, divorce, wills, deeds; whether it is best to buy or sell. He tells the good and the bad. A visit will convince you of his wonderful power.

Something tells you this is the man. You feel the impulse to call. Do not delay.

TWO ENTRANCES: 608 12TH ST. NW., 1203 F ST. NW., 2d Floor. HOURS: 10 A. M. TO 7 P. M.

Spiritualists 7

DR. JANE COATES
READINGS BY APPOINTMENT.
1473 MERIDIAN PL. NW. COL. 6227.

Automobiles for Sale 15

AUSTIN—Coupe. Just like new. Must sacrifice, $365; terms; splendid car. NOLAN MOTOR CO., 1111 18th st. nw.

BUICK—1925 coach. Only $100; also Buick 1925 coupe; a give away, $52. NOLAN MOTOR CO., 1111 18th st. nw.

BUICK—Low prices on all used cars; large selection awaits you. Emerson & Orme, 17th and M sts. nw.

BUICK—1926 master coupe, $190; splendid condition throughout; offered for sale to cover storage. See Mr. Roper. NOLAN MOTOR CO., 1111 18th st. nw.

BUICKS—An inspection of our fine used Buicks will convince any one of their value. 1015 14th st. nw., 1111 14th st. Stanley H. Horner. National 5800.

CHEVROLET—1929 coach, $298. Looks and performs like new; splendid motor and tires. NOLAN MOTOR CO., 1111 18th st. nw.

CHEVROLET—Coupe, 1925. Cheap for cash; good condition. 4215 13th st. nw.; phone Potomac 3758-J.

CHEVROLET—1930 coach. Priced $50 under the market; must be seen to be appreciated; $132 down, balance monthly. 1901 14th nw., R. L. Taylor; Nor. 9300.

CHEVROLET—1929 coupe. Six-cylinder; $340; dark blue; perfect condition; rare bargain. NOLAN MOTOR CO., 1111 18th st. nw.

CHEVROLET, '27 sedan; good condition; $75 cash; small monthly terms. Southeast Motors, 712 E st. se. Lin. 3861.

CHEVROLET—1927, latest coupe. First-class condition throughout; new tires; sacrifice for only $140. See it. NOLAN MOTOR CO., 1111 18th st. nw.

CHEVROLET — Large assortment of late-model Chevrolets and Fords at greatly reduced prices. See and compare these cars today. Barry-Pate Motor Co., 2525 Sherman ave. nw.; Adams 6000.

DODGE—1927 coupe. Only $93; fine condition; priced at this low figure this week only. NOLAN MOTOR CO., 1111 18th st. nw.

FORD—And other makes; low prices and easy terms. See Mr. Redman for your next used car. Parkway Motor Co., 3040 M st. nw.; West 0161.

HUDSON—1929 Coach; priced one-third its new car value; must be driven to be appreciated; used less than 10,000 miles; see it today. DICK MURPHY, INC. 1724 Kalorama Rd. NW. Ad. 9700.

OLDSMOBILE—New, 1930; all models; liberal discount. Simmons Motor Co., 14th and S sts. nw.; Pot. 3886.

PONTIAC—1928 special sport sedan, 2-door. Wire wheels, welled fenders; only $290; a bargain. See Mr. Roper before 3 p. m. Nolan Motor Co., 1111 18th nw.; Dec. 0216.

REO—1929 Sport Coupe; 14,000 miles; one of those good-looking, two-tone Iris green cars; rare bargain. DICK MURPHY, INC. 1724 Kalorama Rd. NW. Ad. 9700.

REO—Flying Cloud and other late models at low prices; buy here. Dick Murphy, Inc., 1724 Kalorama rd.; Adams 9700.

REO CLOUD—Sedan, 1927; new rubber, motor overhauled; this car is in wonderful condition. DICK MURPHY, INC. 1724 Kalorama Rd. NW. Ad. 9700.

STUDEBAKER—A choice stock of used cars will be found at Lee D. Butler, Inc., 2155 Champlain st.; Columbia 5050.

Buy Your Used Cars From
THE HOUSE OF CONFIDENCE.
LAMBERT-HUDSON MOTORS CO.,
24th and M sts. nw. West 1134.

USED CAR BARGAINS.
See them today; special values in all makes of cars.
NEUMEYER MOTOR CO., INC.,
2021 17th st. nw. North 4010.

"FAMOUS" USED CARS
LOW DOWN PAYMENTS.
EASY MONTHLY PAYMENTS.
Ourisman Chev. Sales Co.
625 H ST. NE. LINCOLN 10200.

Graham-Paige—1930 coupe with rumble seat. Beautifully finished in sea-green with black trim. Not a blemish on this car. Perfect in appearance and performance. Don't miss this value at

$645
New-Car Guarantee.
SEMMES MOTOR CO.,
613 G ST. NW. NATIONAL 6660.

FORD, 1930—Cabriolet, black, welled fenders, six wire wheels, tires, trunk rack; must sacrifice, $463. See Mr. Roper, before 3 p. m., 1111 18th st. nw.

$100

We have on hand several exceptionally good automobiles. These are safe to run, the performance is more than you will expect. You will be proud to own one of these cars. See these remarkable values today.

DICK MURPHY, INC.,
1724 Kalorama Road

Auto Painting—Plating 19

DOLL UP FOR SPRING
Storage free, factory jobs, $40 up. Enamel work. Wheels, set $5; fenders, $5. Bodies, 2 coats, $15. 1231 20th st. nw.

Garages—Parking—Storage 20

SPACE in fireproof heated garage; top man, body worker, upholster, radiator man; always work. Call Linc. 8062.

Wanted—Automotive 28

WE BUY any make car; highest price paid. The Auto Mart, 1318 14th st. nw. North 8127. Open evenings and Sundays.

CASH FOR YOUR CAR
Without a doubt, I pay the highest prices in the city. If your car is not paid for, I will pay your unpaid balance and give you the difference in cash. No delay.
SEE MR. BARNES
1729 14TH ST. NW. DEC. 2390.

Help Wanted—Female 37

ATTRACTIVE young girl; for cleaning, dyeing store; experience unnecessary. 5305 Georgia ave. nw.

GENERAL houseworker (white), $10; stay nights; general houseworkers (colored), $8-$10. Employment Service Bureau, 917 15th st. nw.

SECRETARIES, with college or high school education; $18-$30 wk.; bookkeepers-typists; clerks. Boyd's, 1333 F st.

WOMAN, white, to care for house during day; state age, experience, &c., with references. Address Retired Clerk (male), Box 40, Washington Post.

YOUNG WOMAN desirous of learning good business with opportunity for advancement; $1,200 per year to start. Box 234, Washington Post.

You can learn commercial art or interior decoration and really get somewhere. Graduates assisted to positions. LIVINGSTONE ACADEMY, 1333 F st. nw. Met. 2883.

3 YOUNG WOMEN
23 to 30 years old; for spring hosiery sale; we can place you at once. See personnel manager, room 609, 1319 F st. nw.

Help Wanted—Male 38

ACCOUNTANT—Junior; must have references; some traveling; $150 month and expenses. Boyd's, 1333 F st.

BARBER WANTED. 1337 H ST. NE.

BARBER—White; experienced and reliable. Apply Barr Bldg. Barber Shop, 914 17th st. nw.

BOOKKEEPER—Must be thoroughly experienced; state salary and give reference. Reply to Box 36, Washington Post.

COLLECTOR—Contact man; age 30-40; married; must have auto; $35 week. Boyd's, 1333 F st.

DISHWASHER—Colored; experienced. Apply 1521 14th st. nw.

MAN—Experienced in specialty selling to handle high-grade line of radiator inclosures; also line of concealed radiators available; knowledge of heating trade desirable; commission basis. Phone National 0747 for appointment.

Help Wanted—Male 38

HOTEL HOUSEMAN (WHITE).
EMPLOYMENT SERVICE BUREAU,
917 15th st. nw. National 9321.

SALESMAN, acquainted with retail drug and confectionery trade; must have good record as a producer, and best of references; salary basis. Give phone number. Box 22, Washington Post.

SALESMEN—Our high man made $110 last week; eight men averaged over $48. Spring line issued Monday. Need 3 men at once. Apply Real Silk Hosiery Mills, 1319 F st. nw.

STENOGRAPHERS—Age 23-30; must be high school graduates; good appearance; downtown office; at once. Boyd's, 1333 F st.

YOUNG MEN—If you are looking for steady all-year-round position, get in touch with Mr. A. D. Murray. He can place you in a position where you can earn $25 per week and up. 508 International Bldg., 1319 F st. nw.

3 MEN wanted for sales work; exceptionally good pay; both local and traveling positions open. See Mr. Haley after 8:30 a. m., room 609, 1319 F st. nw.

You can learn commercial art or interior decoration and really get somewhere. Graduates assisted to positions. LIVINGSTONE ACADEMY, 1333 F St. NW. Met. 2883.

HOTEL PRINTER.
Half time. Must be experienced in menu work. Apply Timekeeper, Shoreham Hotel, Conn. ave. and Calvert.

35 TAXICAB CHAUFFEURS
We are constantly in need of careful, courteous drivers. Our men are making from $5 to $10 per day. Apply
BELL CAB CO.,
1317 L St. N.W.

NIGHT AUDITOR, experienced hotel man required; bring references. Cairo Hotel, 16th and Que sts. nw.

Experienced Floor Salesman
Wanted to take charge of Electric Refrigerator Department in large business house of Washington; on commission basis. Only men with good record need apply. See Mr. Neff, between 4 and 5 p. m., Thursday.
Barber & Ross, 11th and G Sts.

SALESMEN
If you are interested in securing employment that offers opportunities for making money and for personal advancement—while learning a rapidly growing business, apply in person, between the hours of 9:30 a. m. and 4:30 p. m., any day this week at the salesroom of
EDGAR MORRIS SALES CO.
736 13th St. N.W.
Ask for Mr. Fields.

SALESMAN
A high-type energetic young man who is thoroughly experienced in selling silverware.
JULIUS GARFINCKEL & CO.

Men Wanted
Careful, courteous and considerate men wanted to drive for the
CITY & STOP ME CAB COMPANY
We operate on the profit-sharing plan, which enables our drivers to make $30 to $45 weekly.
Apply Mr. Byron or Mr. Ruppel
CITY CAB CORP.
141-151 12TH ST. N.E.

Situations Wanted—Female 41

COLORED—Cook and general worker, would like steady work; references. Col. 5466.

EXPERIENCED German girl, 27, refined, educated; as lady's maid, waitress, or chambermaid, seamstress; best reference. Box 38, Washington Post.

PERSONS advertising for "Situations Wanted" are warned to exercise careful investigation of persons offering positions where cash deposits are required to secure employment.

Situations Wanted—Male 42

FILIPINO, as houseboy; also schoolboy. Box 41, Washington Post.

Situations—Male and Female 43

Men, experienced, for all types of work; also women and office help. References examined and approved. Unemployment Bureau, The Junior League of Washington, National 9444. Epiphany Church, 1317 G.

Business Opportunities 44

BARBER SHOP—3 chairs; lowest rent in town; only $300; cash or terms; reason for selling other business. Linc. 3483.

BARBER SHOP—Two chair; modern; doing good business; in Fairfax, Va. J. W. Johnson, Fairfax, Va.

PARTNER—Wanted in good paying business (barber shop); must be barber and be able to invest at least $600. 2006 18th st. nw.

FOR RENT—AT VIRGINIA BEACH VALUABLE APARTMENT BUILDING. Owner desires to rent as a whole a large apartment building, containing eighteen separate apartments, completely furnished, in a desirable section at Virginia Beach. Possession to be given March 15. Building ideally located. Particularly desirable for summer vacationists. References desired. Address Pontiac Apartment Corporation, 315 Law Bldg., Norfolk, Va.

Real Estate Loans 47

FIRST AND SECOND TRUST LOANS.
W. C. WILEY.
Investment Bldg. Natl. 9111.

FIRST AND SECOND TRUST LOANS.
C. F. WARING.
1416 F ST. NW. NAT. 9172.

PLENTY OF MONEY. QUICK ACTION.
BRODIE & COLBERT.
1707 Eye st. Realtors. Natl. 8875

FIRST TRUST DWELLING LOANS.
GEORGE F. HANE.
1422 F St. N.W. NAT'L 3984.

Private Instruction 53

UNISCRIPT SHORTHAND
IS SHORTEST AND BEST.
Only 20 rules. Smooth, rapid, legible notes Shorthand, Typewriting, Bookkeeping, English and Spelling in short, thorough course. Begin now. Low rates. Day or evening classes.
UNISCRIPT SECRETARIAL SCHOOL,
817 13th st. nw. Met. 5067.

Instruction Courses 54

DICTATION—And review classes, individual coaching; Pitman, Gregg. Inquire Dist. 7519. Lake School, Southern Bldg.

EARN REAL MONEY
Learn Boyd or Gregg Shorthand, Touch Typing, Bookkeeping, Secretarial Service, Business Correspondence, Spelling, Diploma Position. New class this week. Write or call now for catalog.
BOYD BUSINESS UNIVERSITY
1333 F st. (Opp. Fox). Natl. 2342.

Building Materials 62

FOR SALE — Building material, plumbing fixtures, heating plants, radiators, millwork, slate, oak flooring, screens, mantels, lighting fixtures, &c.; all in fine condition; from one of the finest residences in the city. Apply 1610 Park rd. nw.

Business Equipment 63

ELECTRIC SIGN—Tellite changeable sign, model No. 26; complete with frame, bulbs and red glass front; any message can be composed in 1 or 2 lines on this sign; for use inside or out; for sale at great sacrifice. Apply Mr. Ellington, 4th floor, Washington Post Bldg.

TYPEWRITERS—Current models in standard and portable machines for rent; bargains in reconditioned typewriters. L. C. Smith & Corona, Inc., 1016 15th st. nw. National 0411.

Household Goods 69

SEWING MACHINE—Genuine White Rotary Portable Electric; like new; completely reconditioned; new foot control; complete set of new attachments; guaranteed; worth $120, will sell for $45. 800 H st. nw.

Musical Instruments 71

BABY GRAND PIANO—Can be had for balance due at very easy terms; must be sold at once. Call Mrs. Jelle, Natl. 1836.

PIANO—Mahogany; upright; in good condition; cost $350; will sacrifice for $50. Adams 8151.

PIPE ORGAN—For sale cheap; used in church; 15 stops. For further information call Lincoln 2265.

RENT A PIANO.
$28 will rent a piano from us for an entire year; place one in your home today.
HOMER L. KITT CO., 1330 G St. N.W.

Radios and Supplies 72

MAJESTIC combination radio; 8-tube cabinet model; new set guarantee; $185; easy terms. The Piano Shop, 635 N. Y. ave. nw.

Wanted—To Buy 79

BOOKS BOUGHT—All kinds; any quantity; "bring them" or phone Met. 5415. Pearlman's, 933 G st. nw. No branches.

CLOTHING—Men's, women's children's clothes, shoes, evening gowns, luggage, &c., bought. Mrs. Freeman, Adams, 4849, before 10 a. m.

FURNITURE—If you want full value for your furniture, send to D. Notes, 25 years of fair dealing. Phone Dist. 8112.

I AM in immediate need of a quantity of good substantial used furniture; can pay cash. Metropolitan 3051.

GOLD, SILVER, WATCHES, DIAMONDS and old jewelry needed for our mfg. dept.
SELINGER'S Full Cash Value Paid. 818 F STREET.

Rooms—Furnished 85

A WARM PLACE TO STAY
THE WESTMINSTER, 1607 17th St. N.W. Lovely rooms, newly decorated, each with bath or running water; elevator service; beautiful parlor, $7 to $10 weekly.

ARIZONA HOTEL—310 C st. nw. Block off Pa. ave.; neatly furnished rooms; lobby; 3 baths on each floor; 1 shower bath; continuous hot water; $4 week up; transients, 75c to $1.

CALVERT ST. NW., 1950—Large front bed-sitting room; furnished for the discriminating; every convenience; private home.

CENTRAL—Sunny, spacious front room (4 windows), prettily furnished; next bath; abundant hot water, clean, quiet. References. 1633 Q.

CHEVY CHASE CIRCLE — Large, warm room; quiet gentleman; semiprivate bath; garage; quiet family adults. Cleve. 2510.

DELIGHTFUL, newly-decorated, 2-room, kitchen, bath, glassed dining-sleeping porch; entire floor (4 exposures); well fur.; very quiet; ideal for year-round; suitable 2-4 adults. 1633 Q st.

DUPONT CIRCLE—Extra-large front room; light housekeeping; plenty heat and hot water; reasonable. Call Dec. 4380-J.

FLORIDA AVE. NW., 2146—Will rent bright rooms in nice home; to gentlemen; with board optional; all conveniences.

GIRARD ST. NW., 1355—Beautifully furnished; next to bath; 2 windows; near 14th st cars; $5 wk.

H ST. NW., 2122—Housekeeping; 2 quiet, spacious rooms; private bath; front porch; 2d floor; completely equipped; adults.

IN LOVELY private home, with grounds; 1 room, bath, with balcony; 2d-fl. front; rent March, April, May. Col. 0065.

KILBOURNE PL. NW., 1733—Bet. Kenyon and Lamont. Large, attractive room; semiprivate bath; all conveniences; $20 month. Col. 3254.

MASS. AVE. NW., 1330—Apt. 32. Attractive, large front room; neatly furnished; near bath; convenient; walking distance.

N ST. NW., 1301—Large, front; adjoining semiprivate bath; walking distance downtown.

NEAR DUPONT CIRCLE—1 medium, 1 small; newly furnished; next to bath; private family; warm, sunny; near bus and cars. 1913 N st.

O ST. NW., 1227—Double room, $5 weekly; another, with running water, $6; downtown; easy walking distance.

PETWORTH—826 Allison nw. Private home; large front room; twin beds; also double and one single, with glassed sleeping porch; clean and attractively furnished; adjoining bath, with shower; employed adults. Col. 7456.

SCOTT CIRCLE, 1521 R. I.—Well kept home, room adjoining bath; also room, twin beds; every convenience; transients considered.

TAKOMA PARK—Large, bright, front room, private home, adjoining bath, first floor; near car line. 6709 2d st. nw.

3D ST. NW., 618—Large room and kitchenette, $6.50 weekly; clean, quiet house; no children.

4TH ST. NW., 411—Lovely location, opposite park; quiet rooms; good heat; continuous hot water; owner's home; men only; $4.50, $5 week. Metro. 5330.

6TH ST. NW., 419—Large parlor bedroom, two double beds; two men, $3.50 each weekly; single bedrooms, $4; clean, desirable house.

9TH ST. NW., 4620—Front room; 1 or 2 adults; with or without meals; Jewish family. Adams 7390.

10TH ST. NE., 131—2 nicely furnished rooms; for light housekeeping; near bath; all modern improvements.

12TH ST. NW., 1242—Large room; 1st floor; for light housekeeping; $5; 1 large room; next bath; $4; 1 small room, $2.50 week.

16TH ST. NW., 3321—Delightful corner home; choice of 2 unusually attractive rooms; near bath; gentlemen.

18TH ST. SE., 129—Two housekeeping rooms, back porch; all modern improvements; $30 month; everything included.

18TH ST. NW., 3204—At Park rd. Large 2d-floor front room; attractively furnished; twin beds; continuous hot water.

PLEASANT ROOM
1865 California NW.—Clean, warm, quiet, homelike; 2d floor. Near 2 car lines and Ambassador Theater. Pot. 2453.

CHEVY CHASE—Private family; nicely furnished front room next to bath. Call Clev. 6370 for appointment to inspect.

Rooms—Unfurnished 86

D ST. SE., 1738—Three rooms, inclosed sleeping porch; heat, gas and electricity; semiprivate bath; modern.

LAMONT ST. NW., 1759—2 rooms and private bath; steam heat, electricity and gas; convenient. Adams 6841.

18TH ST. NW., 3331—2 rooms, kitchen and private bath; 2d floor; modern improvements. Adams 6911.

Furnished or Unfurnished 87

1012 EAST CAPITOL ST.—Unfurnished apt., 3 large, beautiful rooms, bath; 2 porches; near Lincoln Park; also beautifully furnished rooms.

Room and Board 88

BILTMORE ST., 1941—Large, sunny front room, double; also single; every convenience; beautiful location. Col. 2044.

DOWNTOWN—Walking distance; double, single rooms; plenty hot water; best home cooking. 1414 Mass. ave. nw.; Dec. 1199.

EUCLID ST., 1343 — Large front; also single, continuous hot water, hot-water heat; excellent table. Columbia 10422.

FAIRMONT ST. NW., 1326—Front room and board; for 2 young employed people; twin beds; excellent meals, home style.

HARVARD ST. NW., 1362—Nicely furnished room, 2d floor, next to bath; best home cooking; reasonable.

K ST. N.W., 1331-37—Near downtown shopping and business; lovely second floor front; also single rooms; refined; excellent meals; transients.

LARGE room, with private bath; new, detached private home; near 16th st. bus; suitable couple; $43 month each person. Georgia 4594.

MASS. AVE., 1515—High-class accommodations for refined people; beautiful, warm, sunny rooms; delicious meals; central; reasonable; garage.

THE MANCHESTER—1426 M st. Attractive rooms; private bath; phone; maid service; good meals; reasonable rates.

10TH ST. NW., 1126—Front single, double rooms; twin beds; $9-$10 week; good home cooking. Dist. 3989.

Table Board 90

MASS. AVE. NW., 1220—Meals by the day, week or month; chicken dinners, plenty fresh vegetables; hot bread; reasonable. Metro. 8076.

Apartments—Furnished 93

DOWNTOWN—Reasonable rent, attractively furnished, two rooms, kitchen, bath; cometely furnished; immediate possession. 334 20th st.

NORTHUMBERLAND — Exceptionally desirable 6-room apt.; 6th floor; 3 exposures; beautifully furnished; quiet. North 9881.

1707 CORCORAN ST. NW.—2 rooms, kitchen and bath; electricity and gas included; $50 month. North 7138.

WE PLACE YOU FREE.
Furn. and Unfurn. Apts. and Houses.
NATIONAL RENTAL SERVICE,
1427 Eye st. nw. Dist. 6768.

FUR. N.W. APT. $40
2 R. $50; 4 R. $80
Neatly furn. extra-large and bright, exclusive apt. bldg.; tile bath; parquetry floor; modern; handy. Phone Dec. 3316.

SELECT 16TH ST. APT.
NEATLY FUR 3 RM., $78.
Finest bldg., fashionable 16th st.; extra-large rooms; beautifully furn.; new; phone, elevator service; tile bath, shower; garage; Murphy bed; convenient. Phone Ad. 2308

Apartments—Unfurnished 94

CHEVY CHASE, MD.—Three rooms, kitchen, bath, large glassed-in sleeping porch; in attractive suburb. All modern improvements. Rent greatly reduced to rent at once; $45 mo. Wis. 3873.

GEORGIA AVE. NW., 5944—Two rooms, kitchen, bath, light heat, gas; $37.50. Georgia 1784 or Georgia 0137.

KEW GARDENS—2700 Que st. nw. Desirable apts. in this modern, refined apt. house; switchboard service, cafe, electric refrigeration; playground for children; beautifully landscaped gardens; large, richly furnished lobby and reception rooms; resident manager on premises; 1 room, kitchen and bath to 6 rooms, kitchen, 2 baths, porch; $40 to $142.50. Randall H. Hagner & Co., 1321 Conn. ave. nw.; Decatur 3600.

PARKWELL, 3500 13TH ST. NW.—2 big rooms, bath, kitchen-dinette, hall, 3 big closets; free Frigidaire; $57.50 to $65.00. See janitor or call Adams 3451.

DOWNTOWN LOCATION, 1117 Vt. ave. 1 rooms, kitchen and bath; electric refrigeration; $42.50 to $45.00. Resident Manager on Premises. TYLER & RUTHERFORD, INC., 1520 K st. nw. National 0475.

Apartments—Unfurnished 94

BEACON APTS.,
1801 CALVERT ST. N.W.
Desirable suite of 1 room, bath; reasonable. Apply Resident Manager.

THE BAYHEAD
724 THIRD STREET NW.
1 AND 2 ROOM APTS. FRIGIDAIRE. NEW BUILDING. REASONABLE. SEE RESIDENT MANAGER.

CLIFTON MANOR
2514 14th ST. N.W.
Attractive modern building, two rooms and bath, $40 and $45; three rooms and bath, $55 and $65. Electric refrigeration. Elevator service. Switchboard.
H. L. RUST COMPANY
1001 15th St. National 8100

BEST VALUE IN CITY.
SELECT 16th ST. APTS., $48
New bldg.; largest and brightest rms.; magnificent outlook; tile bath, shower; garage; elev., phone, &c.; 2 r., $48; 3 r., $65. Phone Ad. 2308. The Pershing, 3701 16th.

2401 CALVERT ST.
At Conn. Ave. Bridge. Two rooms and bath, $60; four rooms, bath, inclosed porch, $100; five rooms, two baths, inclosed porch, $125; six rooms, two baths, inclosed porch, $165. Electric refrigeration. Switchboard.
H. L. RUST COMPANY
1001 15th St. National 8100

SUPERB EXPOSURE.
CHOICE APT., LOW RENT.
New bldg., overlooking Conn. Ave Bridge; large, bright rms.; elev., secretarial board; everything finest; elec. refrig.; 4 and 5 rm. front apts., $80; special apt., 4 rms., $80; 5 rms., $90; rates ⅓ of similar apts. in this high-class neighborhood. North 3988.

TILDEN HALL
3945 CONNECTICUT AVE.
Preferred residential location. Two rooms and bath, $45; three rooms and bath, $60 and $65; four rooms and bath, $80 and $85. Electric refrigeration. Switchboard.
H. L. RUST COMPANY
1001 15th St. National 8100

WALTER REED APTS.
Georgia Ave. and Butternut St. N.W.
2 rooms, kitchen, bath, Frigidaire...$45.00
3 rooms, kitchen, bath, Frigidaire... 52.50
All Outside Rooms. See Resident Mgr.

PONCE DE LEON
4514 CONNECTICUT AVE.
Practically new building. Select location. Three, four, five and six rooms, with one and two baths; porches, $100 to $155. Switchboard, elevator service, garage facilities.
H. L. RUST COMPANY
1001 15th St. National 8100

DESIRABLE downtown apartments, three and four rooms and bath. Low rent. Inquire Zager & Salus, 920 New York ave.

1448 GIRARD ST. N.W.
1 room, dining alcove, kitchen and bath $40.00
5 rooms and bath $65.00
Gas Included in Rentals. Electrical Refrigeration. Manager on Premises.

2110 19TH ST. N.W.
3 rooms, kitchen and bath....$55.00
Electrical Refrigeration on House Current.

802 21ST ST. N.W.
OPPOSITE GEORGE WASHINGTON UNIVERSITY.
5 rooms and bath............$50.00

LINKINS CO.
1733 De Sales St. Dec. 2500

1209 NORTH CAPITOL ST.
Apt. 7—7 rooms and bath, $57.50.

1206 10TH ST. N.W.
Apts. of 3 rooms and bath, $46.50 to $51.50.

518 H ST. N.W.
Apts. of 4 rooms and bath, $45.
Apts. of 5 rooms and bath, $50 and $55.

2715 14TH ST. N.W.
Apts. of 3 rooms and bath, $42.50.
Apt. 15—5 rooms and bath, $55.

425 D ST. SE.
Apt. 44—3 r. and b............$45.00

1324 MONROE ST. N.W.
Apts. of 5 r. and b., $60 and $75.
Apt. 50—6 r. and b....$75.

THE MONTGOMERY
1151 NORTH CAPITOL ST.
Apt. 46—5 rooms and bath, $50.

1661 PARK RD. N.W.
Apts. of 3 rooms and bath, $47.50 and $50.

1440 RHODE ISLAND AVE. N.W.
Apt. 1—3 r. and b...........$40.

1101 EUCLID ST. N.W.
Apts. of 3 rooms and bath, $50 and $52.50.

1705 LANIER PLACE NW.
Apt. 304—4 rooms and bath, $65.

8511 GEORGIA AVENUE NW.
Silver Spring, Md.
Apt. 203—3 rooms and bath, $45.00

Washington Loan & Trust Co.
900 F St. N.W. National 3440

906 G ST. N.W.
Third floor, 5 rooms and bath, heat furnished, electric lights $50.00

FLEETWOOD
3707 WOODLEY RD. NW.
2 rooms, kitchen and bath...$62.00
3 rooms, kitchen and bath.... 75 up
Also have these apartments furnished at small additional charge.
Resident Manager
Electric Refrigeration on House Current.

LONDON HALL
1133 13TH ST. NW.
24-Hour Elevator and Switchboard Service. Resident Manager.
1 room, kitchen and bath.....$30.00
1 room, kitchen and bath, furnished 60.00
Electric Refrigeration on House Current.

2501 CALVERT ST. N.W.
Directly Across From New Shoreham Hotel.
6 rooms, 2 baths, extra lavatory, porch $150.00
Resident Manager
Electrical Refrigeration on House Current.

LINCOLN ARMS
5425 CONNECTICUT AVE. NW.
2 rooms, kitchen and bath...$50.00
Resident Manager
Electrical Refrigeration on House Current.

McKEEVER and GOSS REALTORS Service
INC.
1415 K St. NW. NAT 4750

2 ATTRACTIVE DETACHED BUILDINGS
Near Walter Reed Hospital
All Large Outside Rooms
Bright and Airy Large Court

801 Butternut St. N.W.
5 rooms, bath, porch $72.50
4 rooms and bath, $60.00

410 CEDAR ST. N.W.
3 rooms and bath...$50.00
4 rooms, bath, porch, $65.00
5 rooms and bath...$85.00

Free Refrigeration
Wm. H. Saunders, Inc.
1519 K St. N.W. Dist. 1015

Apartments—Unfurnished 94

1016 16th ST.
Select downtown apartments. Four rooms and bath, $90; five rooms and bath $100 and $135; five rooms, two baths, $150. Electric refrigeration.
H. L. RUST COMPANY
1001 15th St. National 8100

UNIQUE 6-RM. APT., $85.
Choice apt. bldg.; exclusive section; all large, outside rms.; parquetry floors, tile bath; 4 rms., $65. Decatur 3318.

Smart
Exclusive
Bachelor Apartment

730 17th Street
Next Metropolitan Club

Two sleeping rooms; large reception hall; bath and shower; studio living room with beam ceiling and ornamental iron gates; kitchenette; electric refrigeration; attractively decorated. Rental reduced to $100 month.

Moore & Hill (Inc.)
730 17th Street

1361 IRVING ST. N.W.
3 rooms, kitchen, bath and porch $62.50
Frigidaire on House Current. Near Market and 14th St. car lines. Janitor on Premises.

THE HARFORD
1315 CLIFTON ST. NW.
3 rooms, kitchen, bath and pantry $63.00
Frigidaire Free. Exceptionally Large Rooms. Janitor on Premises.

1737 N. H. AVE. N.W.
SMALL EXCLUSIVE BUILDING.
3 rooms, kitchen, bath and porch $72.50
Free Frigidaire. See Janitor on Premises.

THE AUGUSTA
CORNER NEW YORK AND NEW JERSEY AVES.
On two car lines, convenient to Postoffice and Government Departments. Corner apartment, 3d floor, 3 large rooms, kitchen and bath, completely redecorated. $55.50.

WEAVER BROS REALTORS
Washington Bldg. District 9486

Furnished or Unfurnished 95

1610 16th st. nw.—THE RAVENEL.
1925 16th st. nw.—THE TIFFANY.
3435 BROWN ST., at Oak (off 16th).
1 room, bath, to 4 rooms, kitchen, 2 baths; $40 to $125. Resident Manager; Exclusive. Only genteel need apply.

Business Property for Rent 97

BEST RETAIL SECTION
NEW LOW-RENT STORES
Suitable for brokers, insurance, loan office, drug store, &c. Basement stores, unusual chance for barber shop, valet service, cafeteria, &c. Unusually low rent with liberal concessions to reliable business. Act quick. Phone Nat. 3437 or see at 1424 K st. nw.

DESIRABLE STORE
Located on busy street; adaptable for any business; excellent condition; hot-water heat, electric lights and large basement. Reasonable rental. SEE MR. WEDDING. BOSS & PHELPS. 1417 K St. Nat. 9300.

314 EYE STREET N.E.
Shop or storage space; street level entrance; fireproof; drive in truck entrance; zoned second commercial; oil burner for heating. For further information call
THE MUNSEY TRUST CO.,
REAL ESTATE DEPARTMENT.
National 8080.

Offices—Studios—For Rent 98

ATTENTION! Ideal location for dentist. 1101 Pa. ave. se.; 4 rooms, dental office (10 years); splendid opportunity.

CHANDLER BUILDING
1427 Eye St. N.W.
In the Heart of the Financial District
Individual offices and well-arranged suites at very reasonable rentals. The secretarial telephone service will enable you to reduce your overhead. Let us explain this feature to you.
Shannon & Luchs Inc.,
Managing Agents
1435 K St. Nat. 2345

ALBEE BUILDING
Cor. 15th & G Sts.
Opposite the Treasury.
A WIDE variety of suites and single rooms at very moderate rentals. Some of the unusual features are... Complete 24-hour service. Vaults in every room. Lavatory with hot, cold and ice water in every room. Western Union and Postal Telegraph call service.
Shannon & Luchs Inc.
Managing Agents
1435 K St. Nat. 2345

Homes for Rent—Furnished 99

A beautifully furnished home in the heart of Cleveland Park. Consists of 11 rooms (5 bedrooms), 3 baths, servant's room, 2-car built-in garage; enclosed porch on 1st floor. On lot 100x180. Frigidaire. Will lease for one year or longer. Reasonably priced. For particulars call
McKEEVER & GOSS, INC.,
1415 K Street NW. NA. 4750.

Homes—Rent—Unfurnished 100

345 11TH ST. S.E.
NEAR LINCOLN PARK.
10 rooms and bath, in excellent condition; located between Lincoln Park and Pennsylvania avenue, suitable for rooming purposes.
RENT, $50.
SEE MR. WEDDING.
BOSS & PHELPS.
1417 K St. Natl. 9300.

Homes for Sale 110

MY RESIDENCE overlooks Sixteenth street. Price, $30,000; half cash. The best bargain on the market. Address Box 43, Washington Post.

$7,450

A remarkable value in a new six-room and bath brick home, well located, near the Navy Yard. Large rooms, double rear and spacious front porches, built-in garage, paved street and alley, h.-w. h., oak floors, beautifully paneled walls. Sanitas on kitchen; $500 cash payment and small monthly payments, including all interest. Phone Lincoln 7063-W, for inspection.

CHEVY CHASE
Semidetached brick and stucco home, conveniently situated and in new-house condition. Price, $8,950; terms, $500 cash, $80 monthly, including all interest. There are six bright rooms, oak floors throughout, garage, h.-w. h., electric lights, instantaneous water heater, modern bath, with built-in tub, and numerous closets. Phone for inspection of this property today.

NATIONAL [illegible]

Homes for Sale 110

HOW TO BE YOUR OWN LANDLORD. $200 cash, $40 month. Fulton R. Gordon, Peoples Ins. Bldg., Dist. 5231; eve. Cleveland 4733.

MT. PLEASANT
Here is a large house containing nine rooms and bath, well situated in this desirable section, close to cars, stores, &c., and within one-half block of schools; h.-w. h., electricity, new roof, guaranteed for five years; entirely redecorated throughout; lot 170 feet deep to paved alley, with garage. This is a real home, desirable from every angle, and one on which you can make an exceptionally reasonable deal if you can use a property this size.
MR. SCHAAFF. Natl. 5833.

Old Alexandria (Va.) Home
$7,500—EASY TERMS.
One hundred and twenty-five year old stately Early American brick home of eight fine rooms. Eight open fireplaces, each with beautiful old Colonial mantel. Main structure in perfect condition. Partly remodeled. A wonderful opportunity. Rare bargain, phone now.
WM. K. HARTUNG CO.,
425 Shoreham Bldg. NA. 2232

7126 NINTH ST. N.W.
(Near Walter Reed Hospital)
A very unusual offering. A semidetached brick home, containing 8 rooms, 2 baths, with garage. Here is the much sought-after center-hall plan, with living room across the entire front of the house, off of which is an attractive open porch. There are 4 good-sized bedrooms, breakfast room, oak floors throughout the house, fireplace. The walls are paneled and all the decorations are in good taste. Must be sold and, accordingly priced far below what you would expect to pay for so fine a house.
PHONE NATIONAL 5833.

Detached
Center-Hall Plan Brick
WEST OF 16TH STREET
(Under $25,000.00)
A beautiful home ideally located near 16th and Allison Sts. On a large lot with 63-foot frontage. Four spacious rooms and lavatory on the first floor; four bedrooms and two baths on the second. Maid's room and bath in basement. Complete in every detail with wide side porch, oil burner, screens, awnings and a two-car garage. This home has been greatly reduced and only an inspection can convince you of its wonderful value.
SHANNON & LUCHS, INC.,
1435 K St. NW. Nat. 2345.

Near National Cathedral.
$16,500
Convenient to JOHN EATON SCHOOL and transportation. A decidedly attractive ALL BRICK English-type home of 4 BEDROOMS and 3 BATHS, maid's room, large storage attic; OIL BURNER, BUILT-IN GARAGE. The living room is large, log-burning fireplace, hardwood floors throughout; extra large pantry; an exceptionally fine property for the price.

Two Old Georgetown Houses Suitable for Re-Remodeling
having a frontage of 46½ feet by good depth to public alley; these houses can be converted into a fine home at a reasonable cost. PRICE FOR BOTH HOUSES $20,000.
EVENING PHONE UNTIL 9 P. M.
BOSS & PHELPS
1417 K St. NAtional 9300.
Realtors.

Strathmeade
The Planned Community

611 14th St. N.W.
Me. 3696

Wesley Heights
The Garden Spot of Washington
EXHIBIT HOUSE
4315 Hawthorne St. N.W.
Spacious corner lot; eight rooms, three baths, artistically and conveniently arranged.
Insulated with Celotex.
W. C. & A. N. Miller
Realtors *Builders*
1119 17th St. Dec. 0610

WOODLEY PARK
$15,500
Facing one of the most beautiful estates in Washington, this fine semi-detached home at the price quoted is an unusual offering. There are four real bedrooms, two complete baths and, of course, every modern improvement. The house is in perfect condition. There is also a built-in garage. We urge that you call us and arrange an early inspection of this offering.

BRAND-NEW
Semi-Detached Brick Home.
8 Rooms, 2 Baths.
$10,750.
If you are contemplating the purchase of a new home, be sure to see this one before making a decision. In a delightful community of new homes, near public school and transportation. Colonial design with 8 large rooms, 2 tile baths, 1 a shower off master bedroom; hardwood floors, and natural trim; open fireplace; cedar closets and every feature for home comfort and convenience. Fine front, side and rear yards; garage. A real buy.
EVENING PHONE SERVICE UNTIL 9 P. M.
H. G. Smithy Co.
N. L. Sansbury
1418 Eye St. N.W. National 5904

Suburban for Sale 114

5-ROOM modern bungalow, in Va.; only 25 minutes from White House; $3,500; easy terms. De Shazo & McNab, Bond Bldg.; Natl. 3034.

30 ACRES—Splendid tract land; ideal poultry place; running stream; 7-room house; close in, Va.; $4,250; monthly payments. De Shazo & McNab, Bond Bldg.; Natl. 3034.

Farms—Land for Sale 115

$300 CASH and $35 mo., buys 80-a. farm; stream watered; 60-a. cultiv.; bal. timber; buildings need repair; land alone cheap at $6,300. Hansel, Clarendon 400.

Shore Property for Sale 117

AN ESPECIALLY desirable plot; in refined, restricted water-front community; 30 miles from the city; for $50; might consider terms. Telephone Domar, Natl. 4566.

NEWS OF LATEST HAPPENINGS IN MARYLAND AND VIRGINIA

WRIT TO BE ASKED TO BALK REMOVAL OF TRACKS BY U.S.

R. L. May Threatens Course After Board Shelves $200,000 Bill.

TRIANGLE PROGRAM PROGRESS MENACED

Trolley Line Equipment Has Been Ordered Cleared Before April 1.

R. L. May, owner of the Mount Vernon, Alexandria & Washington Railway Co., yesterday afternoon announced his intention of seeking an injunction that would block the Federal Triangle building program unless Congress passes some form of a bill to pay him for the tracks which the Treasury Department has ordered removed by April 1.

This decision was reached after Mr. May had learned that the District Commissioners had shelved the measure intended to pay him $200,000 for abandonment of his line in the District.

May Prepares for Action.

"It's my only course now," Mr. May said. "I have instructed my attorneys to be prepared to ask for an injunction to prevent my tracks from being tampered with, and I do not intend to take any steps to remove these tracks in the Mall Triangle unless I am paid for the equipment."

The refusal of the District authorities to approve a bill which had been drafted following a series of conferences between Federal and District officials has so far blocked the whole matter of compensating Mr. May, although the principal scrap has been over the inclusion of other parts of the railway in the proposed deal.

Sewers and Water Lines.

Under the original agreement the District was to pay $98,000 of the $200,000 on the conditoion that the Virginia line would be taken out of the District entirely. The Federal Government was to pay $102,000 for the removal of the tracks in the Triangle area.

Unless the Federal Government moves to condemn the property, all of the preliminary plans for the Triangle development may be halted if Mr. May is granted an injunction. Capt. Hugh O. Oram, Assistant Engineer Commissioner, is already preparing to relocate sewer and water lines within the area, and several streets are to be closed on April 1.

Indicted Former Mayor Kills Self

Second Suicide Reported at Asheville as Result of Bank Failures.

Asheville, N. C., Feb. 25 (A.P.).—Former Mayor Gallatin Roberts, indicted last week for using public funds to aid the now defunct Central Bank & Trust Co., shot and killed himself in an office building today.

Roberts had served two different times as mayor of Asheville, resigning during his last term at the demand of citizens after the bank had closed with approximately $4,000,000 of city funds on deposit, for which little collateral had been demanded.

He had been an outstanding figure in the city's political life since before the World War. He is the second Asheville man to commit suicide as result of the bank failures. Arthur E. Rankin, former vice president of the Central Bank, being first. J. Charles Bradford, cashier, slashed his own throat with a razor, but recovered.

1,645 Farms Listed In Loudoun County

Census Director Estimates Value of Land, Buildings at $24,928,630.

Special to The Washington Post.

Purcellville, Va., Feb. 25.—According to the Census Director in Washington, there are 1,645 farms in Loudoun County, comprising 283,537 acres, with an average acreage of 175.4 per farm.

The value of farm lands and buildings is placed at $24,928,630. The farm and land value is estimated at $13,291,615, with buildings listed at $11,637,015. Dwellings alone are valued at $6,381,199. Value of farm implements and machinery is placed at $1,162,283. The average value of land and buildings per farm is estimated at $15,154. There are 1,196 farms in Loudoun operated by owners; 61 are operated by managers and 388 are tilled by tenants.

The census fixes 6,859 as the number of horses owned in Loudoun. Only 190 mules are to be found, but there are 25,283 cattle here, 10,516 of them being milch cows. There are 10,853 hogs in Loudoun and 129,174 chickens.

State Dismisses Auto Death Case

Driver Escapes Trial in Fatal Honeymoon Crash in Maryland.

Special to The Washington Post.

Hagerstown, Md., Feb. 25.—State's Attorney J. Lloyd Hershman announced that he had nolle prossed the charge of manslaughter against Harvey Bean, 24, who faced trial here this week before a jury, which was discharged this morning when it failed to agree upon a verdict.

Bean was the driver of a car which was in collision with a machine in which a young Canadian, Nelson Cressman, who was on his honeymoon, was riding several months ago. Mr. Cressman was fatally injured. It was charged Bean was intoxicated at the time.

Mr. Cressman's widow testified she detected the odor of an intoxicant upon Bean's breath when he took her and her husband to the hospital. Bean's defense was that he had two companions, Hurley Sweeney and Benjamin Edmonds, both intoxicated, in an effort to sober them up, when the collision occurred, but that he himself was sober.

Hospital Chief Dares Trip Despite Injuries

Dr. John A. Hornsby, of University of Virginia, Struck by Car.

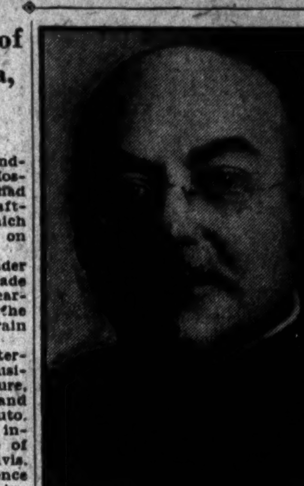

DR. JOHN A. HORNSBY.

Dr. John A. Hornsby, superintendent of the University of Virginia Hospital, at Charlottesville, Va., had planned to return there yesterday afternoon, ending a three-day visit which he and Mrs. Hornsby were paying on their daughter in Washington.

The couple made the trip, but under circumstances which would have made most men half the age of this 69-year-old medico-soldier flinch at the thought of taking a several-hour train trip.

Dr. Hornsby was downtown yesterday forenoon attending to a few business matters before his departure, when, while crossing Fourteenth and L streets, he was struck by an auto. Taken to Emergency Hospital, his injuries were diagnosed as fracture of left hip and possible fractured pelvis.

The victim, expressing his preference to be taken care of in his own infirmary, insisted that he could stand the trip. So an ambulance bore the doughty doctor to Union Sattion to make the 3 o'clock train after he had been treated at the hospital.

Dr. Hornsby entrained, accompanied by Mrs. Hornsby and their son Hubert, who is in the Department of Agriculture.

The daughter, Miss Edith M. Hornsby, lives at 2423 E street northwest. Her distinguished father served in the Medical Corps during the World War.

Police did not arrest the driver. He is Raymond F. Robertson, 21, of E street, near First street northwest.

ALEXANDRIA SCHOOL REPORT SUBMITTED

Findings to Be Presented at Chamber of Commerce Session in March.

THE WASHINGTON POST BUREAU,
907 Prince St., Alexandria, Va.
Phone Alexandria 523.

A committee from the Alexandria Chamber of Commerce, composed of John Baryon Phillips, F. Clinton Knight, C. Page Waller and Dan S. Hollenga, has submitted a report to the board of directors of the chamber on school conditions, dealing particularly with school buildings. The report is said to be exhaustive but has not been made public.

It is stated that bad conditions, in the view of the committee, were found in all of the school buildings except the two newest, Jefferson and Maury, and that immediate correction of these conditions was urged.

The group submitted the report to the membership of the committee from which the special body has been appointed. After receiving approval of that group it went to the civic development committee, which also approved it and submitted it to the board of directors. It was stated yesterday that the board held a meeting and accepted the report, but took no definite action prior to submitting the report to the full membership on March 16, the next regular meeting.

John Barton Phillips, president of the chamber and Dan S. Hollenga, business manager, have been appointed a special committee to confer with the school board relative to this report. In denying publicity to the findings, it is the intention of the chamber to assist in correcting school conditions without causing discussion that might be detrimental to the city schools.

The George Washington Birthday Association has already inaugurated plans for a parade in this city on February 22, 1932, in connection with the bicentennial celebration of Washington's Birthday, and a committee composed of J. William May, Gilbert J. Cox, jr., and O. Ashby Reardon, was appointed to appear before city council at the informal meeting to be held this afternoon, and ask the cooperation of that body.

The zoning and planning commission has prepared a map on the subject of zoning and also a tentative ordinance, and will ask council this afternoon to fix a date for the board to appear before that body to discuss the plan. The commission is composed of Irving Root, engineer; George E. Garrett, chairman; John U. Reardon, secretary; Nicholas J. Lawler, Louis Kane and B. B. Erzine.

Announcement has been made that the hearing before the State corporation commission upon increased rates of the Alexandria Water Co. will begin on March 23, with dates open for the remainder of that week, should the case require it.

Mr. and Mrs. L. L. Johnson, of 108 Alexandria avenue, have reported to the police that their son, L. L. Johnson, jr., aged 14 years, has been missing from home since Tuesday, and is believed to be endeavoring to make his way to Boston. The family moved to this city recently from Boston, and it is stated the boy has not been satisfied with the change. He is described as being 5 feet 6 inches tall, with light hair, blue eyes, and wearing a blue cap and leather jacket.

The Convert League of the Catholic Daughters of America will hold a public meeting this evening at 8 o'clock in the Lyceum. The principal address will be by the Rev. Edward Payne Kilgallon, of Petersburg, Va. Short talks will also be given by the Rev. Thomas A. Rankin and the Rev. Julius O. Schmidhauser, both of St. Mary's Catholic Church. Vocal solos will be rendered by Mrs. Francis Nugent, accompanied by Miss Ella Hill. Miss Regina Greene and Miss Carroll Greene will be heard in violin and piano selections, and Miss Kathryn Power will recite.

Irving Diener is program chairman for the meeting of the Kiwanis Club today at 12:30 o'clock at the George Mason Hotel, and will present a one-act skit, entitled "The Return of George Washington," with Harry B. Caton in the title role. Musical selections will be by George S. Myers, of Washington.

Jurors Hear Evidence Against Two Officers

Special to The Washington Post.

Petersburg, Va., Feb. 25.—A special grand jury of Hustings Court was in session today until late this afternoon hearing evidence against two policemen, W. N. Walden and J. W. Gray. Both are charged with receiving bribes and Tom Scott, colored, charged with giving bribes to the two officers for protection in alleged violation of the prohibition law.

Indictments were presented against each of the two policemen and one against Scott. The cases probably will not be tried before the next term of court.

JURY SERVICE RIGHT SOUGHT BY WOMEN

Maryland Group Marches Through Capitol in Support of Bill.

Special to The Washington Post.

Annapolis, Md., Feb. 25.—Proponents of jury service for women had their day before the Maryland general assembly today. About 200 strong, waving banners bearing their slogan, and singing a song symbolic of their cause, they paraded through capitol corridors, marched to the executive offices where they were received by Gov. Albert G. Ritchie, and later in the afternoon were given a hearing before the house judiciary committee.

Heading the delegation was Mrs. John L. Whitehurst, president of the Maryland Federation of Women's Clubs. Among others in the group were Mrs. Rebecca Greathouse, assistant United States district attorney for the District of Columbia, and niece of Senator Dwight Morrow, and Mrs. Rudolph S. Allen, of College Park.

Mrs. Whitehurst is sponsor of the jury service bill which was introduced by request in the House several days ago by Delegate Farrington, of Montgomery County. Mrs. Greathouse spoke from the viewpoint of a woman living in the District where jury service for the feminine sex has been an established custom for a number of years.

Gov. Ritchie told his audience that he had no views to express on the issue, which he said was one for the Legislature to decide. According to legislative leaders there is little likelihood of the bill becoming law.

Vacancy Is Filled In Virginia Court

Capt. C. P. Gilchrist to Fill Post Resigned by Lee Fitzhugh.

Special to The Washington Post.

Fredericksburg, Va., Feb. 24.—Following the resignation of Lee Fitzhugh as judge of the Juvenile and Domestic Relations Court of Stafford County, Judge Frederick W Coleman, of the circuit court, appointed Capt. C. P. Gilchrist to fill the vacancy.

No successor has yet been named to succeed to Mr. Fitzhugh's magistracy, which he also relinquished.

Capt. Gilchrist, who was a justice of the peace, is a South Carolinian who served with the American Expeditionary Forces overseas. He retired from the service several years ago and took up his residence in Stafford, where he has since taken an active interest in affairs of the county.

Confederate Captain's Widow Is Dead at 83

Special to The Washington Post.

Warrenton, Va., Feb. 25.—Mrs. John Lake, 83 years old, widow of Capt. John Lake, of the Confederate Army, died Tuesday night at the home of her daughter, Mrs. R. C. Murphy, Fauquier White Sulphur Springs.

She is survived by three daughters, Mrs. Murphy, Mrs. Scott Lake and Miss J. M. Lake, and by a number of nephews, nieces and grandchildren and great-grandchildren. Funeral services will be held at the home of Mrs. Murphy tomorrow, with interment in Warrenton Cemetery.

Worcester's Fire Toll For Year Is $94,043

Pocomoke City, Md., Feb. 25 (A.P.).—Carelessness cost Worcester County $94,043 in forest fires last year, according to District State Forester Kenneth J. Seigworth, nearly twice the toll taken in any other Eastern Shore of Maryland county from the same cause and probably the heaviest in the State.

The sum of $1,800 will be lost in annual county taxes as a result of this property damage, he asserted. A total of 106 fires burned over 7,514 acres or over 5 per cent of the county's wooded area.

Bedford Will Get Loan To Finish School Term

Special to The Washington Post.

Bedford, Va., Feb. 24.—The board of supervisors, in regular meeting Monday, authorized the county school board to borrow a sum of money to finish the present school term, if needed, the sum not to exceed the delinquent school tax for the current year.

The school board, fearing that the school taxes would not be paid promptly, made this request so that it will not be necessary to shorten the school term this year. Dr. J. A. G. Shipley, superintendent, and W. E. Fizer, chairman of the school board, appeared before the supervisors and made the request.

FALLS CHURCH BOND ISSUE VOTED 36 TO 1

$125,000 Provided for City-Owned Water System in Fairfax Area.

FAIRFAX BUREAU OF THE POST,
P. O. Box 245, Fairfax, Va.
Phone Clarendon 2324-W-2.

Resident freehold property owners of the town of Falls Church voted 36 to 1 yesterday in favor of the proposed $125,000 water bond issue for the installation of a municipal system. Of 493 persons eligible to participate in the special election 376 voted. There were 359 votes in favor of the issue, 10 against and 7 void.

The election judges, appointed by Mayor L. P. Daniel, were Councilman Frank Birch and W. T. Parrott and Town Clerk J. C. Parrott. Members of the volunteer fire department, as soon as the results were announced, organized a parade which was soon joined by a large number of citizens.

Councilman Charles E. Gage, who is chairman of the special water committee, which has led the fight for the bond issue and drafted the preliminary plans for the installation of the water system, stated that he could not recall an election in which the citizens were so unanimously in favor of the question. He is calling a special meeting of the water committee for this evening to formulate plans to present to the town council at its next meeting. The meeting will be held in the Falls Church police station.

As the plans voted upon yesterday do not call for an increase in taxes, but in a revenue-producing municipal utility, a second election is not necessary if the total amount of bonded indebtedness of the town does not exceed the 18 per cent allowed by the Virginia State law.

If the second election is held on the bond issue the water bonds would not be included in the town's quota allowed by law, but would be a separate indebtedness. This would allow the town to be bonded for some other purpose later. This is the reason advanced by citizens for wanting the second election held before proceeding with the installation of the system.

The National Bank of Alexandria was the successful bidder for the purchase of the $50,000 issue of water bonds of the town of Fairfax, according to Mayor Thomas P. Chapman yesterday. The bank agreed to pay examination fees for printing of the bonds. These bonds were purchased at par and will bear an interest rate of 5 per cent annually, to mature in 30 years. The proceeds of the sale of the bonds will be used for the installation of the municipally owned water system authorized at a special election last November. The installation of the system is now well under way, with one of the wells drilled and pipe for the water mains being laid as rapidly as possible. A trench digger will start to work this morning on Main street. Joints and connections for the fire plugs have been distributed and pipes are being distributed. It is expected that the mains will be completed in the central section and the water tower installed within the next two months.

Four persons giving their names as F. W. McGuire, Terry B. Simms, Laura Sowers and Mary M. Mason, all of Washington, were arrested by Capt. Haywood J. Durrer and Carl McIntosh, of the Fairfax County police, on the River road near Fort Hunt, and charged with being drunk. They were taken before Justice of the Peace Harry Shepherd at Accotink and fined $5 and costs each on the charge.

Clarence Rogers, of Gum Springs, was arrested by County Policeman A. W. Mills on county road No. 14, near Accotink Run Bridge, and charged with driving while under the influence of intoxicating liquor, reckless driving, destroying public property and having obsolete tags on his car. Rogers was taken before Justice Shepherd at Accotink and released on bond pending a preliminary hearing this week.

Maryland Income Tax Plan Favored

Farmers Approve Measure in Spite of Warning by State Senator.

Frederick, Md., Feb. 25 (A.P.).—Warning that any attempt to pass a State income tax measure at the present session of the Legislature probably would meet with defeat in both the House and Senate was given by Senator Emory L. Coblentz at a meeting of farmers here which nevertheless adopted a resolution calling for this form of levy without delay.

W. Clinton McSherry, attorney for the Frederick County commissioners, was requested to read at another meeting here Saturday an income tax bill he is drafting for presentation at the present session.

Senator Coblentz said that the Leigslature is sympathetic toward plans to relieve the taxation burden on farmers, and pointed out that the committee on revaluation and assessments, of which he is chairman, "has started out in very practical way to accomplish just the farmers' desire." While he said he would introduce and vote for any legislation Frederick County people desire, Senator Coblentz advised against an income tax bill at this session.

Virginia Conclave Slated by Lodges

Knights Templar to Meet in Staunton for Annual Session May 21-22.

Special to The Washington Post.

Winchester, Va., Feb. 25.—The annual conclave of the grand commandery, Knights Templar of Virginia, will be held in Staunton May 21-22, it was learned today at the office of C. Vernon Eddy, Winchester, grand recorder. Sessions will be presided over by Joseph P. Houck, Harrisonburg, right eminent grand commander. The annual parade of the plumed knights will be a feature.

The Virginia Grand Commandery is one of the oldest under jurisdiction of the Grand Encampment of the United States, having been formed about 1823. However, there was an organization in Winchester at least ten years prior to that time, it being known as "Winchester Grand Encampment, No. 1," which obtained its charter from the Grand Commandery of Pennsylvania in Philadelphia. Winchester Commandery, No. 12, was the name and numeral given the local commandery after it became identified with the Virginia organization.

JUSTICES SELECTED IN PRINCE GEORGES

H. J. Moffat and G. S. Dove Are Not Reappointed by Ritchie.

Neither Justice of the Peace Herbert J. Moffat, Hyattsville, nor George S. Dove, Forestville, were reappointed to the places they have held when the list of Prince Georges County appointments was sent to the State Senate by Gov. Albert C. Ritchie.

Mr. Dove, who has been a member of the Board of Election supervisors, will be succeeded by Lemuel L. Gray, Hyattsville. Judge Moffat will be succeeded by William B. Hill, also of Hyattsville. No change was made in the other justices in that town, both Mrs. Retta D. Morris and John Painter being reappointed. Other members of the board of supervisors were also named again.

Two other magistrates in the county, Hugh O'Neil, Bladensburg, and John E. Weast, Capitol Heights, were not reappointed. Mr. O'Neil will be succeeded by Robert E. Altemus, Colmar Manor, while Oscar Poore will take the place of Mr. Weast.

Judge J. Chew Sheriff was named again as justice of the peace at large, which means that he will continue to occupy the bench in county police court. Three new justices were appointed, John E. Latimer, Anacostia; Griffith Oursler, of Clinton; and Frank H. Vaden, North Brentwood.

No one was named to fill the place of Harry W. Gore, of Marlboro, whose death several weeks ago caused a vacancy. The county central committee apparently has been unable to decide who shall act as justice in the county seat, although there is known to be as least one application for the post.

Luella Wiggins, proprietor of the Bluebird Inn, on Southern Maryland pike, pleaded guilty to possession of 120 bottles of beer yesterday when tried before Judge J. Chew Sheriff in police court in Hyattsville. The woman was arrested in a week-end raid. She was fined $50 on a guilty plea. When first arraigned, she asked a jury trial but later changed the request.

Alice Chase, colored, who was convicted in circuit court last fall of housebreaking, was held for action of the grand jury on a similar charge without bond. When convicted before she was sentenced to three years, but the sentence was suspended. Her 8-year-old son, who was also convicted last fall, was committed to the House of Reformation.

Exhibiting a document sworn to before a notary public in 1926 in which William Riggles, of Seabrook, took oath not to drink any more, Mrs. Margaret Riggles, his wife, yesterday appeared to press charges of assault and battery against the man. She told the judge that the paper and his subsequent drinking showed his inability to refrain from liquor.

Judge Sheriff recalled to the man that the county had a whipping post law for wifebeaters, but only sentenced him to three months in the House of Correction. He pleaded guilty to dragging his wife about the house.

Sam Dolmes, colored, of Hyattsville, pleaded guilty to stealing coal from freight cars and was sentenced to pay a fine of $25 and spend one month in the House of Correction.

John Brooks, colored, was fined $50 for the sale of 1 pint to Francis Clark, although marked money given to Clark to make the sale was not found on the colored man when he was arrested. Charges of sale against Ulysses Stanton were dismissed when William H. Myers, the alleged buyer, testified he had the liquor with him when he went into Stanton's house.

William V. Parsley, of Burtonsville, was fined $5 for reckless driving, and similar charges against Frank L. Salzman, of Elkridge, were dismissed. Each had charged the other with the offense following an accident on the Baltimore boulevard near Beltsville several weeks ago.

Mrs. Olive Palmer, 22, of Riverdale Heights, was fined $20 for having fictitious markers and no license; $10 on each charge. She was accused of having a car with District tags, although a resident of Maryland. She pleaded that she had only had the car five days.

Milton Yates was fined $10 for having no license and $1 for lack of a registration card, after having been arrested in Riverdale by State Policeman C. W. Cubbage. Earl B. Brooks paid $10 on his conviction of reckless driving at College Park.

Robert E. Rose, a letter carrier, was fined $10 for having no license. John Ross, colored, was fined $101 for driving while drunk and reckless driving near Beltsville. Russel Gardner, colored, was fined $10 for having no license and $1 for having no registration card.

John B. Krainer was fined $150 with an alternative of six months in the House of Correction for possession and was fined $25 more for speeding. He was arrested by County Policemen Claude Reese and R. E. Brown. William Case, a passenger in the car, arrested at the same time, was freed when testimony showed that he was a hitch-hiker in Krainer's car.

Similar testimony by Isadore Fogle saved Herbert Lewis from a possible conviction. Fogle pleaded guilty to possession of three gallons of liquor which were found in his car, and said that Lewis was only a passenger he had picked up along the road. Charges against Lewis were dismissed and Fogle was fined $50 or three months for possession and $1 for having no registration card.

Ernest McDonald, Punkintown, was fined $200 for possession, while eighteen half-gallons of liquor will cost Frank Ferguson $150 or six months in the House of Correction. Pleading guilty to assault and battery on David B. Burnham and disorderly conduct, Lawson Lewis, of Brentwood, was fined $25 on the first charge and $5 on the second. John White was held for action of the grand jury on a nonsupport charge. Bond was set at $100.

Charles Kraw Harris, Capitol Heights, was held in bond of $1,500 yesterday after being captured with eighteen cases of liquor on the Leonardtown road. The seizure was made by revenue agents working out of Washington. He will appear before United States Commissioner J. Frank Supplee in Baltimore on Monday.

NEW YORK PRODUCE.

New York, Feb. 25 (A.P.).—BUTTER—30,074; firmer. Creamery, higher than extra, 29@29½; extra (92 score), 28½; first (88-91 score), 26@28.

CHEESE—402,597; steady.

DRESSED POULTRY—Steady.

LIVE POULTRY—Irregular. Broilers, by freight, 32; express, 25@42; fowls, freight, 20@22; express, 17@23; ducks, freight, 21@23; express, 27.

EGGS—37,286; steady. Refrigerator seconds, 13½@15½.

SUGAR—Raw, unchanged; spots, duty paid, 3.32; refined, 4.50 for fine granulated.

THE ONCE OVER

By H. I. PHILLIPS

MIAMI AND MIAMI BEACH SNAP-SHOTS.

BISCAYNE BOULEVARD with its skyscraper hotels, four-lane traffic and goofy autoists * * * the picturesque waterfront at night * * * the blinking lights of the millionaire yacht fleet * * * the big square-rigged four-master Mopelia, of Bremen, now used by Count von Luckner, famous sea raider, to show his friends a good time * * * He sank many just like it * * * Maybe he keeps it to remember them by * * * Believe it or not, Commander Byrd's Antarctic ship City of New York, now baking in one of the hot spots of the continent * * * The Byrd dogs looking as if they would give anything for a little ice.

* * * *

The constant flight over Miami and Miami Beach of four silver dirigibles filled with sight-seers who are willing to take a chance * * * airplane flying to and from Havana, Nassau and Bimini * * * the big black yacht Lotusland, of Wilmington, which we saw so often off Connecticut ports last summer * * * the docks packed with visitors watching the fishing boats come in with kingfish, barracuda and now and then a sailfish or tarpon * * * the unfinished skyscraper in Miami Center.

* * * *

Hialeah race track, where a man can make a bet without being a hypocrite * * * Silverdale, the sensation of the winter racing season * * * Walter Winchell trying to pick a winner in the 2-year-old dashes * * * Damon Runyan and Tom Thorpe * * * Primo Carnera, who might as well have been the jockey on the horse we bet on * * * Miami Beach more colorful than ever * * * Steve Hannigan, its high-powered booster * * * the delightful Bayshore and La Gorse golf courses, where even a wild man can't lose a ball * * * Gals in gay pajamas on Tom Thumb golf courses * * * Those hoity-toity figures in the Roman pool * * * The smart looking traffic policemen who give everybody a break * * * The dog track, with Mrs. Jimmy Walker picking winners.

* * * *

THE most disillusioned creature in the world, next to the child who discovers there is no Santa, is the dog that discovers the rabbit he has been chasing all season is mechanical * * * the guiltiest feeling: being caught by a native when telling a visitor that the weather has been a little cool this season * * * the Atlantic City excursion sloops doing a season in Florida waters * * * The ones with the big red lobsters on the sails * * * Lester Sprague, the hotel man, looking swell after a long sickness * * * The bargains in bungalows * * * The elephant cart loaded with kiddies, and the well oiled golfer on the public course looking at it with one eye closed and asking, "Did you ever see such a bloated pony?"

* * * *

The lights of the Havana liners at night offshore * * * The purity drive against gambling places and speakeasies * * * Canadian Club at $5 a quart * * * Brandy for $7 * * * The wild traffic rush on the causeway between Miami and the beach * * * The small-fry fisherman getting peewee fish off the causeway * * * The question asked by every tourist of every taxi driver: "Which is the house Al Capone is supposed to own?"

* * * *

Polo matches for those who must have them whether they like 'em or not * * * The open-faced stores in Miami * * * "Cimarron" turning 'em away down here, too * * * The stunt-collision between two locomotives staged to make a tourist holiday * * * Oranges * * * Grapefruit * * * Horseshoe pitchers * * * Racing tips * * * Drive your own auto for $25 a week if you're a good bargainer * * * $45 if you're not * * * Band concerts * * * crowds standing in front of radio stores every night between 6 and 7 waiting to hear Amos 'n' Andy * * * Northern visitors looking so discouraged when getting letters from back home saying the weather is very comfortable!

NOTES FROM A MIAMI RACE PLAYER.

A man for whom I have no fancy
Is he who whispered "Cinch for Tansy."

* * * *

I must have been extremely simpish
The afternoon I bet on Impish.

* * * *

I hope the guy'll not go to heaven
Who said, "You can't lose on Replevin."

* * * *

A horse for which no love I feel
Is one bay nag called Jeff O'Neill.

* * * *

Some day I hope the cops will shackle
The man who tipped me on Strong Tackle.

* * * *

Oh, give the gate to old Fourth Ward—
I played the goat across the board!

* * * *

Some other nags I think are rough
Are Ducat, Greenwald, Moine and Muff.

* * * *

ELMER TWITCHELL says that when you shout for help in New York you never know whether you'll get a policeman or just a collector.

* * * *

A high court has held that voice training is not a trade. This despite the fact that so many people work so hard at it.

(Copyright, 1931.)

BILL IN MARYLAND MENACES FISH NETS

Committee Gives Measure Approval and Lists It for Third Reading.

Special to The Washington Post.

Annapolis, Md., Feb. 25.—Advocates of legislation to prohibit the use of either purse or buck nets for fishing in any of the waters of Maryland won their first skirmish in the House of Delegates today when the bill to outlaw them came from committee with a favorable report, and finally was sent on its way to the third reading file after a debate that lasted more than an hour.

The test came on a move designed to delay consideration of the measure at least for a week, but its sponsors won out by a hair, the vote being 59 to 58.

Kent and Talbot Counties have been the main backers of such nets for years and the fight to delay progress of the bill with the ultimate purpose of killing it, if possible, was led by the delegates from those counties. After the motion to delay the measure failed, effort to have it sent back to another committee other than fish and game was beaten by a viva voce vote.

Dr. Edmonds Takes Hand.

Dr. George Edmonds, chairman of the Montgomery County delegation, took a hand in the verbal battle. He declared that he had received communications from many people from all sections of the State favoring passage of the bill. Finally the measure was ordered printed for final reading.

Delegate Jonah Sleeman, Republican, Allegany County, introduced a bill that is designed to restrict the publication of information pertaining to horse-racing exclusively to bona fide daily newspapers published in the State, and limit such information entirely to the bare entries at the tracks. The bill is directed at the "tip" or "dope" sheets, and would prohibit any printed information service, such as publication of names of jockeys, odds and forecasts of prices.

A meeting of the Senate judicial proceedings committee, of which Senator Scott Breck, of Kent County, is chairman, was enlivened by a hearing given a delegation of between 50 and 100 men and women opposed to the eighteenth amendment. The hearing was on the resolution sponsored by Senator Altfeld, of Baltimore City, calling on Congress to take steps for the repeal of the amendment.

Buck Heads Group.

Heading the male group was Walter B. Buck, president of the Maryland Association against the amendment, while the chief spokesman for the women was Mrs. Donald Symington of the Women's Association for Prohibition Reform.

With a bill of similar provisions already before the House, Delegate George Hofferbert, Baltimore City, offered a bill providing for revision of the automobile license tax rate.

The Hofferbert bill would reduce the standard rate for pneumatic-tired pleasure vehicles of 32 cents per horsepower to 25 cents, and provide a sliding scale for trucks of from $10 for 2,000 pounds capacity up to a maximum rate of $42 per year.

Bill on Tax Surplus.

Under a measure originated by Senator Coblentz (Democrat), Frederick, surplus proceeds from that portion of the gasoline tax at present set aside for the construction of overhead bridges could be used for building bridges and approaches elsewhere.

A resolution providing for a State pension for the widow of George Lee, Annapolis painter, slain last week by deputy game wardens was introduced in the House of Delegates today by Delegate Ward, of Somerset County. It provides that a pension of $30 per month be paid the woman for each of her minor children, one 2 years old and the other 6, until they reach the age of 16.

RITCHIE ANNOUNCES LIST OF APPOINTEES

Maryland Senate Expected to Confirm Choices; Another Group Later.

Special to The Washington Post.

Annapolis, Md., Feb. 25.—The long awaited "green bag" of Gov. Albert C. Ritchie, as his list of appointments is commonly termed, was sent to the State Senate last night for confirmation, and there is no question but that all appointees will be confirmed.

Not all of the appointments were made last night; another list will come down later on. The list included reappointments to a number of State berths and commissions, besides the police justices and election supervisors and notaries public for the several counties and Baltimore City.

The only change in State board appointees of note is that of Congressman William F. Cole, jr., of Towson, Second Congressional District, to the board of regents of the University of Maryland.

Change in Police Justices.

A number of changes in the list of police justices for Montgomery and Prince Georges Counties were made by the governor. Those named for Montgomery County are:

Charles W. Woodward, Poolesville; Edwin D. Burdette, Hyattstown; William M. Burrows, Rockville; J. Lee Robinson, Spencersville; Edward H. Carr, Burtonsville; Mrs. Josephine Bell, Barnstown; Alfred L. Moore, Bethesda; James C. Christopher, Bethesda; Frank Van Court, Chevy Chase; James E. Garrett, Gaithersburg; Robert E. Lee, Wheaton; Ward W. Caddington, Silver Spring; Alfred L. Wilson, Takoma Park; John Jones, Rockville.

Prince Georges appointees are:

J. Chew Sheriff, at large, Landover; James S. Neal, Anacostia; Hugh O'Neil, Bladensburg; John F. H. Wilmuth, Kenilworth; Harry W. Gore, Upper Marlboro; Thomas D. Griffith and William Naecker, Anacostia; Henry F. Phipps, Mitchellville; Henry B. Contee, Joseph S. Fowler, Aquasco; Henry M. Scott, Laurel; F. J. Billingslea, Brandywine; Benson P. McDonald, Rosecroft; Harry L. Anderson, Upper Marlboro; Mrs. Retta D. Morris, John Painter, William B. Hill, Hyattsville; John A. Downing, Edmonston; Richard I. Quander, Brentwood; Robert E. Joyce and Isaac D. Arnold, Mount Rainier; Joseph H. Austin, Takoma Park; John E. Weast and Oscar T. Poore, Capitol Heights; Harry K. Clare and John G. Odonnell, Riverdale; Louis Gundling, Lanham; Francis H. Shipley and George E. Phipps, Berwyn.

Notaries Reappointed.

As to notaries public, all appointed two years ago were reappointed for two years, with a number of additions. The new notaries for Montgomery are:

Rockville—J. Cullom Barnsley, Leonoir W. Bailey, Donald A. Delashmutt, Mildred E. Jones, Anne M. Lyddane, Oliver H. Perry, Ruth A. Proffitt. Silver Spring—Dorothy Bliss, William E. Bowman, Moselle Downs, Elizabeth Ferguson, Eugene M. Marsteller, Karston S. Wright. Spencersville—Clara A. Carr. Bethesda—Marie Clendenning, Sister Mary Carmalite, Samuel H. Miller, J. Milton Rowe. Takoma Park—James H. Doten, Ray L. Hendricks. Chevy Chase—G. L. Crosnickle, Laura Gilliland, Soterios Nicholson. Gaithersburg—J. Ernest Hawkins, Dewarren H. Reynolds. Fairland—Maude J. Walters.

Those added to the Prince Georges list are James S. Heal, Beltsville; Edward F. Robertsob, Seat Pleasant; John E. Harrison, Mitchellsville; Herndon Peach, Mitchellsville; Hazel M. McCleary, Mount Rainier; John F. Weser, Mount Rainier.

Burns Cause Woman's Death.

Clarksburg, W. Va., Feb 25 (Special).—Burns suffered when her clothing ignited from an instantaneous heater in her kitchen caused the death today of Miss Kate M. McDonnell, 56, in a hospital. Two sisters survive. She was a native of Ireland.

"SELL MARYLAND" BACKERS TO MEET

Representatives of Every Civic Group in State Are Planning Session.

Chestertown, Md., Feb. 25 (A.P.).—Representatives of every organization in the State which favors the movement to "sell Maryland" to the United States will be present at a meeting at Annapolis some time before March 11, Frederick Philip Stieff, Baltimore manufacturer and chairman of the committee to advertise Maryland, told the Chestertown Rotary Club.

The speaker, who is active in support of the proposed measure to have the State appropriate $50,000 a year to advertise Maryland between now and the tercentenary in 1934, declared his committee wants Maryland to be better known at that time than at any time during its 300 years of existence.

At the Annapolis meeting, Mr. Stieff said, it is proposed to show sound and color motion pictures of the type proposed by his committee for use in the publicity campaign and to demonstrate the effectiveness of the pictures to members of the Maryland general assembly. In addition, he said, newspaper advertising, magazine and periodical advertising, booklets of all kinds and a nation-wide radio hookup may be used if the advertising campaign materializes.

The motion pictures would be in the nature of a travelogue through the State, showing historic spots and scenery together with the State's present day facilities for work and play.

The local Rotary Club indorsed the movement which also is said to have the backing of other Rotary organizations and similar clubs and chambers of commerce, throughout the State.

Birthday Rites Honor Charlottesville Cleric

Special to The Washington Post.

Charlottesville, Va., Feb. 25.—The congregation of the Presbyterian Church tonight held a special birthday service to honor their pastor emeritus, Dr. George Laurens Petrie, who today passed his ninty-first birthday. A microphone installed in the church made it possible for the aged minister, who served the local church 50 years, to enjoy the program at the manse.

The birthday greetings was extended by Dr. Charles G. Maphis, dean of the university summer school. Dwight M. Chalmers, present pastor, and Edwin S. Sweeney, of the Christian Church, participated in the service, and Frank Irvine read a poem. A message from Dr. Petrie concluded the service.

H. R. Fitzgerald Laid To Rest at Danville

Special to The Washington Post.

Danville, Va., Feb. 25.—H. R. Fitzgerald, late president of the Riverside and Dan River cotton mills, was laid to rest in the town cemetery this morning with the rites of the Methodist Church. Scores witnessed the services, many of them mill operatives who had seen service under Mr. Fitzgerald for many years.

The services, conducted by the Rev. Dr. John Bunyan Winn, included an eulogy of the deceased.

Vital Statistics

BIRTHS REPORTED.

Edward L. and Clara Handy, boy.
Ervin and Ethel Newman, boy.
Charles E. and Grace Bean, boy.
Robert L. and Margaret Carmody, boy.
Thomas and Elisabeth O'Brien, boy.
John H. and Virginia Krisko, boy.
Joseph C. and Louise Runnels, boy.
Bernard and Mabel Weaver, boy.
Stanton and Amelia Walker, boy.
Charles H. and Elsie King, girl.
George and Lillian Ortman, girl.
Guillermo and Gloria Medina, girl.
Elmer W. and Alberta Balster, girl.
Art and Della Brown, girl.
John R. and Margaret Waller, girl.
Paul E. and Elma Brown, girl.
Charles C. and Violet Read, jr., girl.
Robert F. and Anna Raymond, girl.
George W. and Marjory Edelen, girl.
Albert and Mary Prestele, girl.
George and Antonina Sakos, girl.
John and Mary Marcini, girl.
Paul and Estelle Tanner, boy.
Robert and Martha Furbush, boy.
Robert and Dorothy Perry, boy.
William R. and Eleanor Davis, boy.
John and Madeline Hunter, boy.
Luther and Addie Sockwell, girl.
Leon and Geneva Jackson, girl.
Levie and Mary Murphy, girl.
Curlin and Minnie Cunningham, girl.
Clifford and Carrie Braxton, girl.
Roy and Gertrude Butler, girl.
William D. and Ethel Dickerson, girl.
Ransom and Bellonia Johnson, girl.
Palmer and Lillian Smooth, girl.
Oliver and Gladys Davenport, girl.

LICENSED TO MARRY.

Preston Butler, 23, and Annie Johnson, 22. The Rev. J. M. Jones.

James F. Grant, 22, Severna Park, Md., and Rosalie M. Lane, 18, Baltimore, Md. The Rev. H. M. Hennig.

Edmund R. Sabatini, 25, and Mildred Lewis, 24. The Rev. U. G. B. Pierce.

James B. Honesty, 21, and Evelyn J. Tate, 19. The Rev. W. H. Brooks.

William I. Fleming, 23, and Cassie L. Pelton, 22. The Rev. C. H. Fox.

Elmer Warren, 22, and Rosa Vincent, 20. The Rev. Isaac Wright.

Wilbur Jordan, 22, and Amelia Davenport, 18. The Rev. R. W. S. Thomas.

Judson Phillips, 27, and Harriett Henderson, 35. Judge R. E. Mattingly.

John J. Hinman, 42, Reno, Nev., and Rose P. Turek, 37, New York. Judge R. E. Mattingly.

Samuel O. Graham, 29, Hamilton, Va., and Frances C. Ballenger, 26, Round Hill, Va. The Rev. J. W. Morris.

James C. Taylor, 29, and L. Marguerite Martin, 23. The Rev. R. Y. Nicholson.

Stewart L. Lynch, 48, and Lilly G. Mitchell, 37. The Rev. J. E. Briggs.

Milton R. Stevens, 32, and Esther R. Cade, 18. The Rev. A. H. McKinley.

Raymond R. Salmon, 21, and Helen E. Smith, 19. The Rev. W. A. Emmons.

Francis R. Jewell, 23, and Marion O. Anderson, 18. The Rev. J. E. Briggs.

Licenses issued at Rockville, Md.:

Earl E. Figgs, 23, 1227 Eleventh street northwest, and Almira Kate Cramer, 21, 3810 Twenty-first street northeast.

William W. Oliver, 22, Culpeper, Va., and Elsie Louise Brown, 19, La Grange, Va.

James W. Land, 23, 817 Eighth street northeast, and Julia M. Smith, 19, 826 I street northeast.

DEATHS REPORTED.

Elizabeth Gilbert, 97 yrs., 472 N st. sw.
Mary D. Cook, 84 yrs., 1760 Euclid nw.
Mattie J. Tompkins, 83 yrs., the Portner.
Isaac Ottenberg, 80 yrs., 4217 16th nw.
August Schweiering, 76 yrs., 1333 7th st. nw.
Helen M. Call, 74 yrs., 1604 Park rd. nw.
Rebecca Norris, 73 yrs., 1316 10th st. nw.
Sarah G. M. Stevens, 72 yrs., 1406 29th st. nw.
Charles S. Lashhorn, 72 yrs., 4702 9th st. nw.
Eugene Davis, 71 yrs., Hamilton Hotel.
Frank Grimes, 63 yrs., Home Aged & Infirm.
Delos Anderson, 63 yrs., St. Elis. Hos.
Effie E. Thompson, 63 yrs., 1321 28th st. nw.
Patrick Dorsey, 60 yrs., 914 12th st. nw.
John Arthur Shannon, 45 yrs., 1730 I st. nw.
Arthur J. Ellis, 42 yrs., 231 12th st. sw.
Fred V. Sullivan, 39 yrs., U. S. N. Hos.
Ernest J. Jones, 38 yrs., Wal. Reed Hos.
Elsie M. Parker, 31 yrs., 1232 C st. ne.
Mildred E. Koontz, 22 yrs., 1740 Euclid st. nw.
Robert E. Webb, jr., 3 yrs., Walter Reed Hos.
Cora Bran, 73 yrs., 1718 5th st. nw.
Robert Vowels, 53 yrs., en route Gallinger Hos.
Rachael Glenn, 50 yrs., 1008 7th st. se.
Cora Marshall, 49 yrs., Freedmans Hos.
George A. Wills, 48 yrs., 1223½ Duncan st. ne.
Walter Bowman, 38 yrs., 3008 F st. nw.
Frank Lee, 28 yrs., Gallinger Hos.
Cecil F. Harris, 6 mos., 1320 R st. nw.